

The FURNACE
and the FIRE

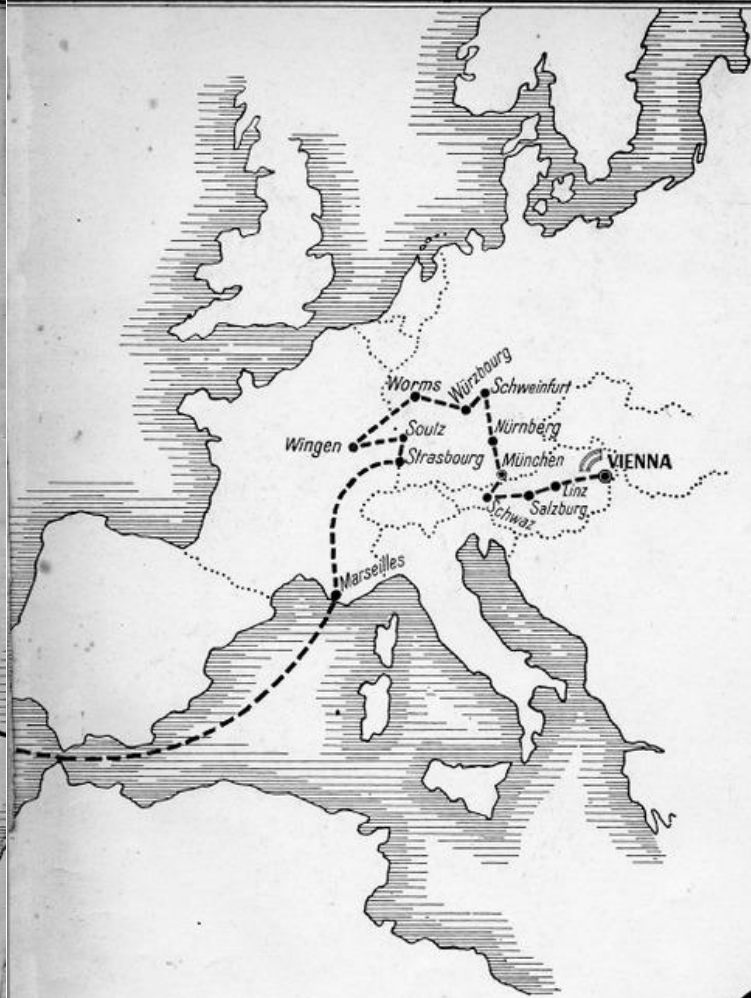

*The Story
of a Regiment of
Infantry*

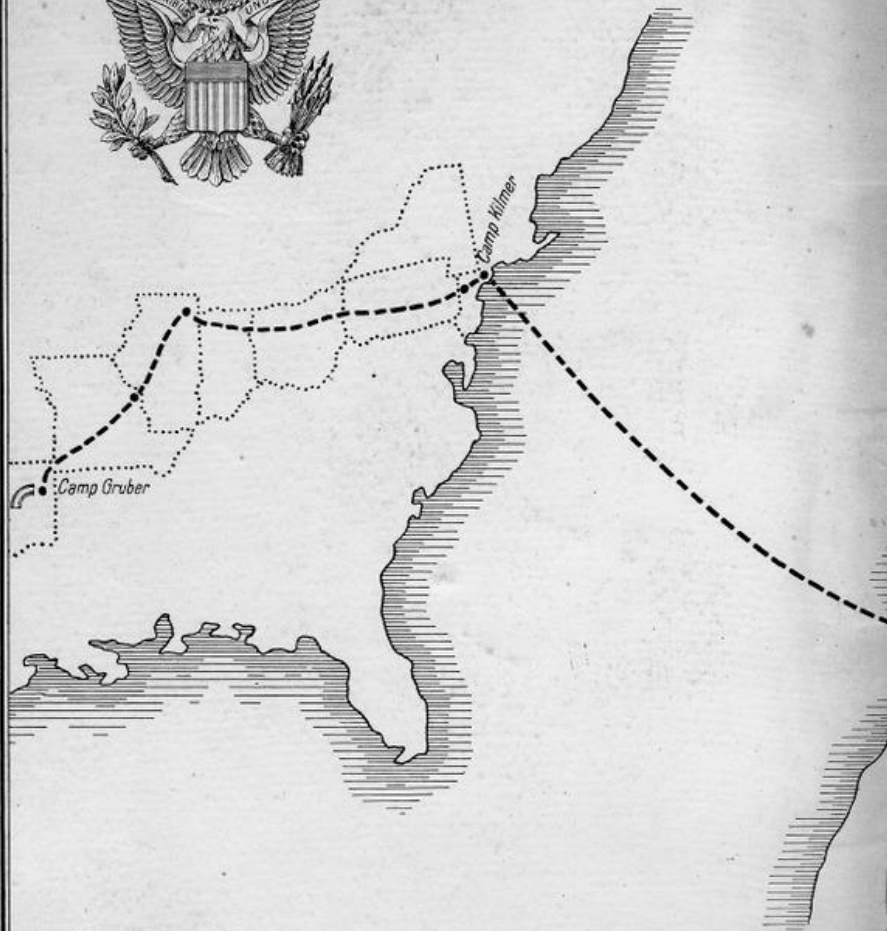



THE FURNACE
AND
THE FIRE

*The Story of a Regiment
of Infantry*

V I E N N A , A U S T R I A 1 9 4 5

Copyright 1945 by the editors

Printed in Austria



Cpl David G. Buck, Cannon Co., co-author of this history

Enlisted 25 Nov. 1942, discharged 13 March 1946

Born Sept 20, 1922, died Jan. 1, 1975

IN HIS MEMORY

*This digital version prepared by Fred Buck from his father's personal copy
to be distributed without restriction by RDVMF*

- FWB, March 17, 2008

PUBLISHED BY DR. FRANZ HAIN, VIENNA, AUSTRIA

FOREWORD

My assignment as Regimental Commander, 222nd Infantry Regiment in June, 1944, was one of the happiest days of my life. A command, which any infantry officer would be proud to have, was mine.

The Regiment had been in training for almost a year at that time, training reinforcements for combat units already overseas and engaged with the common enemy. In October of that year we were in the process of completing our training for combat when the "call" came for the three infantry regiments, Task Force Linden, to prepare for shipment overseas. We knew that shortly we would face the enemy.

The Triple Deuce met that challenge on Christmas Day, 1944, in what was reported to be a quiet sector. This was Alsace, where there later developed the hardest and most bitter fighting that this and the other two regiments experienced overseas. The details of this campaign and subsequent battles follow in the chapters of this history. The fighting at SOULTZ, OHLUNGEN FOREST, SCHWEIGHAUSEN, NEUBOURG, WINGEN, SCHWEINFURT, and FURTH will long be remembered in the annals of the regiment's and the 42nd Infantry Division's history.

You men of the Triple Deuce fought each of those battles with all your heart. You either destroyed or captured the fanatic enemy. You made him realize, at the end, that the American doughboy was a determined, skilled, well-equipped, and aggressive fighter. You fought well under conditions which taxed every ounce of your energy, tenacity, and courage. Further, your morale and, **esprit de Regiment**, was never at any time impaired.

When the enemy in Europe was defeated completely and effectively, it was a welcome relief which only front line combat troops could fully appreciate. The officers and men of the 222nd Infantry shared in the glory of the victory, but at the same time we were mindful of our losses. We shall owe forever a debt of gratitude to those brave men who fought so gallantly and gave their lives.

When the fighting was over we were selected for occupational duty in Austria. Later, our Regiment was especially designated as the American combat unit occupational force of the Vienna Area Command. To rate your performance of this important and difficult duty. I have only to quote, in part, the remarks of General Mark W. Clark, Commanding General, United States Forces in Austria. "Soldiers of the 222nd Infantry Regiment displayed commendable alertness, smartness of dress and habit, and a mature approach to the responsibilities which faced them there." Again you have done a splendid job for which I am both proud and happy.

I am indeed fortunate to have had the privilege of commanding this regiment and the opportunity of association with men of such fine soldierly qualities. I have every confidence that you will always accomplish your mission in life with the same enthusiasm, credit, and honor you have shown in War.

Good Luck to all of you.

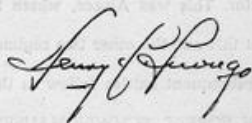

COL. HENRY L. LUONGO

CONTENTS

Chapters	Pgs.
1. The Flame is Kindled	9
2. Oceans are meant for Sailors	15
3. The Barren Hill	19
4. Quiet Sector	23
5. Ohlungen Forest	28
6. Time Out	36
7. Booby Traps and Barbed Wire	40
8. Impregnable	46
9. Over the Rhine	52
10. Wurzburg	55
11. Schweinfurt and Points South	58
12. Nazi Citadels	63
Conclusion	67
Epilogue	71
Appendix:	
These gave their lives	73
Combat rosters	79

P R E F A C E

We know that many of you who read this story will ask, "What is the significance of the title? 'Fire' we understand, but 'Furnace?'" Let's clear that up.

In combat all units from top to bottom have code names or numbers. Our regiment was given the name of "Furnace". Our brother regiments were "Fuller" and "Funnel". To break that down still further, the three infantry battalions in the regiment were labeled respectively, Red, White, and Blue. So, on a phone or radio, instead of asking for the First Battalion, 222nd Infantry, we ask for "Furnace Red" and get the same result. Cannon Company was "Green", Antitank "36", the Medics "16", Service Company "Train", and so on. Clear?

One thing more before you begin to read. There has been no attempt made to show each inch of tactical maneuver through which we squirmed. That must wait for later years and prodigious research. This is simply a story from us who saw it happen, to you who waited for the mail.

THE FLAME IS KINDLED

The sign on the railroad station said "Braggs" (we knew already that it was Oklahoma). We had to look three times even to find the town. For richer, for poorer, for better, for worse—this was where we and the Rainbow were to be wedded. They called us "cadre" and told us we were to be the back bone of a new division. Most of us had been shanghaied from Hawaii and Newfoundland, and from the look of things so far, most of us wished we were back there. As is usual in the army, we weren't allowed to remain in this mood for long. Trucks pulled up, duffle was thrown aboard, and we rumbled off to Camp Gruber.

Upon entrance to the camp, we observed a neat, systematically arranged Army City which surrounded a long, well kept parade ground with a service club at either end. There were the usual two story wooden barracks, new and freshly painted. The main streets were of asphalt, and lined with numerous PX's and theaters. The dynamo of this huge plant was located just inside the main gate, designated with an impressive sign, "Headquarters, 42nd (Rainbow) Infantry Division." Everything was conspicuously new and clean. Here was a shining mill patiently waiting to start production of combat soldiers, and we were the first workmen entering to punch the time clock. We were to be the nucleus of the 42d Division of World War II, and of the 222nd Infantry, one of the division's three component regiments.

Under a warm Oklahoma sun, on July 14, 1943, the Rainbow was reborn. We passed in review before our commander, Major General Harry J. Collins, who, after the review, accepted the presentation of the Division Colors by members of the Rainbow of World War I. The General, and veterans of the Old Rainbow, spoke to the men of the glory achieved by these colors, and of the importance of maintaining that glory and honor. The ceremonies concluded with a colorful celebration of an old Indian Troop in commemoration of the Champagne days of the old outfit in France during the last war. Thus the New Rainbow was officially formed and dedicated to the smashing of fascist aggression, which, eventually, it aided in doing thoroughly.

addy

The last day in August, the other men began to trickle in, and by the end of September, the Division contained its necessary amount of personnel. These men were formed into the three infantry regiments, the 222nd being placed under the command of able, soldierly disciplinarian, Colonel Edward S. Johnson, who was fervently determined that his regiment would be the most outstanding in the Division. The men assigned to the 222nd were interviewed and categorized to various positions and organizations according to their capabilities. Here were representatives of every state in the union: Razorbacks from Arkansas, Hoosiers from Indiana, sun-tanned Californians, drawling Mississippians, "Rebels" and "Yankees", all were one unidirectional entity. The Rainbow spanned the nation. But more than this, it was a combination of two Rainbows. The traditions and integrity of the old coupled with the young, eager body of the new, fused into one single determination: achievement of combat proficiency; all dedicated to the upholding of the three significant colors: the Red, the Gold, the Blue.

Mind

JGP

Training schedules were formulated, the execution of which demanded the utmost in physical exertion. Tedious—yes, but important. Combat is tedious, and the most logical method to train a man for combat is to give him as much physical fatigue and anguish as he would get in combat. In a gradual and inexorable system, under competent and efficient leadership, we were being shaped into what was to become a formidable fighting unit. We endured long forced marches, attended classes on military subjects, learned first aid, went on scouting and patrolling problems, and studied our errors in critiques held at the completion of the problems. Many miserable and seemingly useless days were consecrated to Preliminary Rifle Instruction, practicing (dry running) on a wind swept and dusty field, actually firing (wet running) on the rifle ranges—sight, breathe, aim, squeeze . . . sight, breathe, aim, squeeze. Simple operations, and easily learned . . . Why, then, the monotonous repetition? According to the Field Manuals there is an absolutely perfect method of firing an army rifle; any deviation from this correct method results in the formation of bad habits and the consequent incorrect firing of the weapon. Many things learned in detail during training seem needless, yet a trainee cannot realize the importance of perfectionism until he has actually practiced on the field of battle what he has taken the trouble to learn minutely in training. We snaked our way across muddy infiltration courses, practically digging a furrough in the ground we passed in order to escape contact with the

machine-gun bullets spraying over our heads. The infantry soldier must study every weapon the infantry uses, and especially his own assigned weapon. The infantry soldier must be able to assume command of any unit within his company. This diligent and relentless training served to develop within the individual civilian (for that is indeed what the men were when they first began) combat proficiency, discipline, initiative, and soldierly bearing. The training was rigid, at times brutal and unbearable, but never regretted later. Training looks to the future; the trainee looks at the present—either fearful of, or apathetic to, the future. Consequently, the cadre-men had their hands full in the endeavor to shape and mold soldiers, a difficult and thankless job, but in this case, extremely well done.

A typical day of work progressed something like this: Reveille before daybreak—jerked mercilessly out of dreams of unreality, back to the Army. Breakfast plentiful, but generally too hastily eaten to be appreciated. Back to the barracks to clean, sweep, mop, and dust, make the beds, prepare for inspection. It was always advisable to pass inspections of barracks, fire-arms, and person, else one found himself contributing to the improvement of the camp grounds for seven days—no idle threat. The remainder of the morning, we took calisthenics, drilled, drilled, drilled, and attended classes on subjects of the military—courtesy and discipline, map reading, recognition and protection from war gasses, to cite a few. Then lunch. (Let it be known that the terms breakfast, lunch, and dinner are merely used to avoid confusion among the civilian readers; to a soldier, breakfast, lunch, and dinner, are simply, chow, chow, and chow.) The afternoons were generally devoted to practical applications of what had been learned in classes: Problems on scouting and patrolling, compass courses, perhaps more work on the rifle ranges, or work with other weapons, demonstrations of demolitions, of artillery fire, of infantry tactics. Then chow. Then night problems. Battle doesn't begin at eight in the morning and cease at five in the evening, and neither did training. Night problems afforded an opportunity not only to experience the difficulty of working in the dark, but to accustom the men to working under such conditions. According to an old legend of the Indians in Oklahoma dating back to A. D. 1943, it was the custom of the Rain Gods to deliver their wares on two provocations: (1) When the majority of the regiment was performing a night problem, and (2) when the majority of the regiment was off to Tulsa or Muskogee on week-end pass.

Mud
Don't be misled. The rigors, misery and aching muscles of training were balanced to a small extent by weekend passes to Muskogee and Tulsa. However, these escapes involved two difficulties. They extended from Saturday noon (technically) until Monday morning at reveille (actually), but they were always too short, and the brief respite from the strain of the army always ended too abruptly. The second difficulty lay in the transportation to these havens. It was always a great decision to make whether one wanted to go on pass strongly enough to endure the inconvenience (and that is stating it mildly) of the busses, or if it would be wiser to remain in camp, preferably somewhere out of the reach of the first sergeant so that returning to training on Monday didn't feel so much like crawling back to life after seven-hundred years of interment. As a result of the bus service, anyone who owned and operated an automobile out of Gruber was everyone's friend indeed. But any discomfort encountered enroute was generally quickly forgotten upon arrival...

JLB
Tulsa was ideally a soldier's town. Not only because of the many bars (beer only), not because of the excellent USO, not because of the fact that there were at least two women to every soldier, but predominantly because of the sincere and heartfelt congeniality and hospitality of the residents of the city. The existence of this genuine feeling was sensed by us and was naturally reciprocated. We enjoyed the civilian atmosphere especially when we were invited to dine at their homes. But each of us spent those few hours away from the army in the individual ways which pleased our francies. For instance a soldier could bottle himself up in a hotel and sleep his weekend away, but this form of amusement was refused in most cases because it brought Monday morning around too quickly. He could also become bottled with copious quantities of 3.2 beer. In any case the hospitality of Tulsa was a superb tonic for homesickness. So favorable an impression did the city make on the Rainbow soldiers that it would be no surprise at all if many of us were to settle down there after our discharge.

JLB
The city closest to Camp Gruber was Muskogee. Because of this proximity, which meant that army supervision was more rigid and because it was smaller in size, the soldiers as a whole preferred Tulsa. However, there were a goodly amount of bars, and theaters. Many of the soldiers had apartments or rooms in which usually lived not just any woman who happened

along, but THE LITTLE WOMAN herself who had faithfully followed Joe so she could be near; to be a weeping wall; to accept his gripes and troubles; to be his pillar of strength.

Don't think that life at Gruber was all work and no play. We had dances at our Service Clubs nearly every week, and about once every two weeks, an extra special affair in the large field house with the music of a name band, or, at least, with a band which played like a name band. And then too, athletics were important in the daily routine for recreation and the development of body and muscular coordination. Intramural teams were organized throughout the division, and the matches usually drew a large, interested crowd of spectators. With USO shows, and several spacious swimming pools, all in all, there was no lack of amusement, entertainment, or recreation, providing one had sufficient time to enjoy these advantages. Yet, it was not our purpose to enjoy ourselves continually. We were there on business, and that business was all important and omnipresent. We did have time to play, but that time was never allowed to shadow our ultimate goal. Slowly, relentlessly, we were being fashioned into soldiers.

On the afternoon of May 3rd, 1944, a farewell retreat parade was held for Colonel Johnson. He was relinquishing his command because of physical disabilities, and on May 9th, Lt. Col. Karl V. Palmer, the Regimental Executive Officer, assumed command of the regiment until Colonel Henry L. Luongo arrived June 3rd, 1944. With him, Colonel Luongo brought many new and excellent ideas for training men, ideas garnered from invaluable experience. Having graduated from Annapolis in 1926, the Colonel swerved his allegiance to the Army thereafter. Prior to his assuming command of the 222nd Infantry, he had spent approximately five years overseas at varied foreign posts.

Though the commander was new, the purpose remained the same, for the training of a unit in garrison necessarily involves repetitious emphasis on the perfection of details. This incessant striving for perfection is often misconstrued as a useless magnification of trivialities. However, only after experience in battle does the soldier understand this insistence upon detail.

It is said that there were two Rainbow Divisions in combat, and rightly so. The division had almost a complete turnover in personnel during its existence in the United States. To the Division and Regimental Staffs, this turnover was disillusioning; to the men who remained with

the Division, it was bewildering. What futility it was to have a body of men well trained only to have them shipped out as replacements for battle casualties. But it was complimentary in a way. At least the men were well trained, which testified to the Division's prowess in training combat soldiers. Because of this great exodus of men, the rumor finally became accepted almost as fact that the Division would be utilized solely for the army of occupation.

Suddenly, in the summer of 1944 men ceased to ship out, the Division gathered replacements, and training intensified. It was now on a grander scale. The emphasis was on unit coordination. Battalion problems were run constantly. Problems in conjunction with the field artillery became more frequent. Battle practicality was vehemently stressed. Field expedients of all types were introduced. These things led us to the belief that we were at last destined to become combat troops, not as individual replacements, but as part of our fighting unit. As was usually the case, our belief was confirmed at first not by any army order, but through the "civilian underground." People in neighboring towns, our families in distant cities, always seemed to know more about the Division than anyone in camp. They said the Division was going overseas, and they were correct.

The Division was alerted in October of 1944. Packing and training. Helter-skelter. A fury of movement seldom seen. The chaplain reported a sudden increase in attendance at church services. No more passes. This was definitely the works unless it was all a dry run to see how efficient we were. But no, it couldn't be. Too many pains were being taken in preparation for what we hoped wouldn't be what we expected. It was hard to believe, yet it was real—coldly real.

OCEANS ARE MEANT FOR SAILORS

We were beginning, now, a new phase of army life. None of us felt that we were entirely prepared, and of course no one was anxious for combat. We simply accepted our inevitable destiny. Having accepted the inevitable, our minds turned to the all important question of where that destiny was to lead us—Europe or the Pacific? Jungle fighting gave us a distasteful apprehension. Europe would at least be bearable, and there were white people there, too.

Trains were waiting on a siding outside of the camp. We were quietly and systematically loaded on the troop sleepers to the familiar strains of "Mountain Dew" played by the Division band. The train pulled out and headed north to Tulsa. We waited with expectancy for the train to veer to the left in the direction of the West Coast, but after several hours, we passed through St. Louis—long sighs of relief! But, of course, there were still the die-hard pessimists who insisted that St. Louis didn't mean anything, and even after we passed through Chicago, they still maintained their insistence. Then eastward; everyone was comfortable but in rather a tremulous state of mind. No chance for the Pacific if we leave from an eastern POE. But, one never knows what the army can do to ones hopes and expectations—"Why, I have a buddy who shipped out of Fort Meade and do you know what? As soon as he opened up a book to learn a little Frog-talk, the boat switched its course and went through the Panama Canal! Now he's in the Pacific on some stinking little island trying to speak Umbejuggi to a lot of batless black women!" The pessimists again.

It can be seen that anxiety and apprehension played an important role on that journey. We expected the train to be made up of box-cars. It wasn't; the sleepers were reasonably roomy and comfortable. We had disconsolately expected to head for the west coast. We didn't. We had expected that the journey would be long and boring. It wasn't; time passed rapidly—cards, books, sights, and sleep.

On November 16th, the train pulled into a siding at Camp Kilmer, New Jersey. It was dark, so we were able to observe no more than the asphalt street on which we walked, carrying our duffle bags and packs, to our assigned barracks. There was considerable chaos in getting settled. Crated equipment had to be unloaded and packed in temporary supply rooms, the barracks needed sweeping and mopping. Finally we spread our blankets out on the bunks and fell deeply asleep.

The next morning, we got our first glimpse of the camp. It was large, orderly, and camouflaged. This made for a lot of confusion. A corner where one's regularly attended PX was located usually turned out to be an entirely different corner. It was easy to get lost. There were no distinguishable land marks indicative of one's own company area. The PX's, however, were a surprise. They were about the same size as those we had at Camp Gruber, but differently stocked. There were soda and ice cream fountains, coffee and sandwich bars. Everything was conducive to a soldier's desire to stuff his face with everything he desired. Theaters were plentiful and strangely enough, one did not need to stand the tribulations of a long agonizing motionless queue. Here at last, one could see a movie simply by buying a ticket and stepping inside.

The majority of the time at Kilmer was spent in checking old equipment, acquiring new equipment, taking physicals, and attending classes on ship evacuation and the use of the new gas mask. The most delightful part of our stay at Camp Kilmer was the twelve hour passes which were issued for New York, or any of the other large cities we could reach and return from in the allotted time. For many, passes meant home for hasty farewells and a last fragrant hour with the dearly beloved wife or moments with the ever loving girl-who-would-wait (she said).

Our future was shrouded in a brick wall of mystery. Military security was all important. After all, since Uncle Sam had gone to all the bother of preparing us for war, equipping us for same, supplying us with ships for transport to same, it would indeed have been a pity to have been sunk three days out of port by some soldier's unconscious loquacity. We were lectured, cajoled, pleaded with, warned, and threatened, to shut our loud mouths. If there would be a rumor—forget it. If there should be an announcement—think about it, act on it, but



HOUSE TO HOUSE CLEAN-UP



GEN. COLLINS CHECKS DEFENSIVE POSITIONS



AWAITING ORDERS



THE INFANTRY RIDES



COMMUNICATIONS OK!



WAITING TO MOVE OUT



COMPARING LOOT



SOUVENIR



UNHAPPY IN THE SERVICE



SUPPLIES COMING UP



"PATROLS WILL BE OUT TONIGHT"



"TAKE - 10"

don't talk about it. Then there was the story on the poster: two girls discussing their soldier dates. "What a dumb cluck my date is! He doesn't know where he's been, he doesn't know where he's stationed, he doesn't know where he's going." And then the impressive block print at the bottom of the poster: BETTER A DUMB CLUCK THAN A DEAD DUCK! So we were silent. Silent enough to get to Europe without a cool swim in the Atlantic. We divested our left sleeves of the Division insignia. Our phone calls were meticulously censored so that if any slip were about to be made, the call could be cut off immediately. Something else new, and slightly terrifying—censorship of mail. Our parents would scream, "Where! When! How!" All we could give them for satisfaction was a dictated (quote) Expect my departure from the United States in the not too distant future (unquote). It seemed to us that censorship was so rigid that we could not even tell our girls the little sweetnesses that one tells girls, without fearing that we were giving out military information. The screws were down tight.

On the 23rd and 24th of November, the trek to the New York water front began. By train we went to waiting ferries, on the ferries up the Hudson to the docks where we hoped the Queen Mary, or the Queen Elizabeth, or the Aquitania awaited our embarkation. Squelched hopes. We clambered off the ferry onto the dock, drooping and sweating under the weight of our packs and duffle bags, and lined up beside an immense ship whose massive hulk squatted solidly in the water. The Red Cross filled us with coffee, doughnuts and words of cheer. Shortly thereafter, we right-faced, and in a column of files, marched silently up the gangplank onto not the Queen Mary nor the Elizabeth, nor the Aquitania, but the Edward B. Alexander, alias the America, alias the Kaiser Wilhelm of World War I reknown.

Profuse encomiums should be proffered the Transport Corps for the excellent and efficient method in which they handled the loading of troops and equipment. Sarding some five thousand troops into limited space yet with a maximum of elbow room was a tremendous task executed perfectly. We filed into long squad rooms fitted with three-tiered births, canvas mats stretched on steel pipe frames. We dumped our equipment on the berths and were told to sit until further orders. We sat. Further orders were to make ourselves at home and to hit the sack. We did.

The ocean cruise was anything but reminiscent of the peacetime advertisements posted so profusely on the walls of travel agencies. The ship and its decks especially were obliterated by olive-drab. Bodies stretched out in every direction, gazing at the sky, thinking of home, asleep, playing poker, reading. And after a few days bodies hung over the ship's railing—seasick. The Navy gun crews smirked and remarked triumphantly, "Landlubbers." So what? We were to be fox-hole battlers, not sea-dogs. So the bodies continued to lose their dinners.

The meals our stomachs retained, however, were excellent. We were fed abundantly, twice a day. During the first week at sea, one would anxiously await chow time, groaning with hunger, and finally when the time came, sling his appetite over his shoulder and streak for the mess hall, only to be confronted with not only a loss of appetite, but an incomprehensible desire not even to look at food. Yet, eat one must, for there must be something there to lose when the inevitable time comes to lose it.

After the first week, we acquired sea legs and sea stomachs, and the Navy gun-crews could slander us no more. The trip was pleasant thereafter. We had movies, a well stocked library, classes in French and German, calisthenics, PX rations, abandonment drills, and ample sack time to smooth over any ruffles we may have incurred. Time did not go slowly, and the fifteen days we spent as briny seamen, when they had passed, seemed a short interlude, not luxurious by any means, but not unpleasant.

Nearing the shores of the Old World, we spotted pinpoints of light which evolved as Tangier, in Spanish Morocco. That would mean the Rock of Gibraltar to our left. But disappointingly, it was much too dark to discern more than the bare outline of the stone mass. Our ship passed on down the Mediterranean in sight of the coast of North Africa. Of course the ever ready rumor mongers had the ship buzzing with talk of Italy. On the morning of the 8th of December, the ship plowed its way out of a heavy mist, into a harbor. Here was a famously iniquitous city of the Old World, its yellow chalk cliffs gleaming in the sun, a gossamer mist shrouding the blue sky above. This was Marseilles.

THE BARREN HILL

The Alexander rested in the harbor for half a day before it pulled into the slip for unloading. The debarkation was as orderly and swift as the embarkation. Before long, we found ourselves lined up along the wharf. Soon thereafter, we trudged off down the water front. The streets were squalid, and the atmosphere was heavy with a fishy odor. It was on this first march on foreign soil that we encountered a new menace, one that would accompany us wherever we went: "Cigarette pour papa" became a byline of humor. The French were no suckers. They had seen American troops before. American troops are well laden with cigarettes and chocolate, and the best time to hit a soldier for the jack-pot is when he first steps off the boat. American troops are not always suckers either. After being initiated into this ceremonial, it was not difficult to refuse. The first cigarettes that one gave out gave him a feeling of commiseration, the Good Samaritan, perhaps. After all, we had plenty. Why not share it with these poor starving, war wrecked, desolate people? "Please dear American soldier, you sucker you, give me a package of cigarettes for my sick husband." The attitude, after we had been there, promulgated itself as one of exploitation rather than of humble supplication. So it did not take the soldier long to reciprocate that exploitation.

We continued to march along the water front. We passed a large submarine base, evidently of Nazi construction which was being used at this moment to house German Prisoners of War. After about four miles, we came to a large open space where we set down our burdens and flopped for a break. Nearby, there was a camp of Russian internees with whom men struck up conversations of a gesticulatory nature, waving arms and hands, making grimaces trying to make themselves understood. After a prolonged wait, trucks finally arrived to haul us to the staging area.

Up through the narrow winding streets of Marseilles we roared in the heavy trucks, the high walled plaster and stone houses reverberating with the blast from the exhaust. Up into

the residential district, and finally past the outskirts of the city and into the country, still going up. After a ride of about twenty miles, we arrived near the pinnacle of a high barren hill. This was CP 2, the great tent city which was to house us for the next week or so. At the entrance to the camp there were large temporary wooden buildings, which gave us the impression that we were going to live inside. No dice! We moved on up the dirt road, higher up the hill to a point where the wind was a driving fury and bitterly cold, where shelter halves would have to be firmly anchored as well as pegged. Our Nemesis that night was our own callow inexperience. One blanket on the ground, the wet ground, two over us and one under the weary head. Oh, Brother! We learned fast! A multitude of frozen soldiers spent the night endeavoring to find something ^{for} firewood. Of course, there was that solid constituted minority who could sleep standing up in four feet of water, who could sleep propped up at a forty degree angle against a wall, who could sleep standing on their heads, and consequently, could sleep on the wet ground with one under, two over, and one under the head. The firewood the insomniacs found was, just previously to being burned, part of latrines which were built as a convenience for one purpose, but served better the other.

The Book. Regretfully for some, joyously for others, the Field Manual became as archaic as a flint-lock. It had to be pitched overboard and "field expediency" took the tiller. Because of a menace called "Bed-check Charlie," the tents had to be dispersed over a considerable area, and, of all things, not in line! Under no circumstances could a tent be in line with another. If "Bed-check Charlie" dropped a bomb on us he'd get many more casualties with the tents lined up book fashion. Of course, "Charlie" was a pitifully lonely kraut reconnaissance plane who carried no bombs, and doubtless didn't even carry a squirt gun. He just carried a lot of curiosity about what was going on among the troops at Marseilles, and perhaps how many would be moving up to the front. A hell of a lot he could find out at night. All he could discover was that there were still anti-aircraft batteries at Marseilles, that the AA batteries still had ammunition as they did the night before, that they were still willing to fire their ammunition, and that flak in the back makes Jack a dull boy. Likewise Charlie, so he never hung around for too long a time.

The business at CP 2 was pressing, and energetic. We had to unload crates of equipment, clean the cosmoline off the metal, put our instruments of war in condition for making war, draw winter clothing and heavy boot packs. These operations took up most of our time, and froze most of our hands. Try washing your hands in gasoline in freezing weather in a high wind. It has a most chilling effect.

But the business wasn't all business. There were moments of pleasure. We had passes to go into Marseilles and lay ourselves open to the ravages of a French city. It was quaint, full of bars with venomous liquor, full of unscrupulous people who were out to strip the GIs of everything and anything, preferably their money and cigarettes. Yet it was pleasant to be in a town, to be able to see new things, to sit down at a bar and drink, and to get away from CP 2 for twelve hours. The Red Cross was a welcome retreat where we stuffed ourselves with coffee and doughnuts. It was also possible to get sandwiches at some of the bars if one was willing to sink a month's pay into the purchase.

On December 19th, the first elements of the Regiment commenced to move out for the 40 and 8's. It had been intended that we would train for a while before entering combat, but now that would be an impossibility with the increase of the tension on the front lines in the Ardennes Forest and around Strasbourg. Troops were desperately needed, whether ready for combat or not, just as long as they had two eyes, the usual number of arms and legs, and had some knowledge of firearms. So we drew the booby prize, and piling into the trucks with all our gear, rode to the railroad siding. The legend of the 40 and 8's was at last unbosomed. No longer a myth, but an experience. No longer a little red caboose arrangement that goes down Main Street full of oiled Legionaires, but an actuality, part of what was to be a bitter memory. Yet, we were spared some of the crude circumstances under which our predecessors of 1918 found themselves. Thoughtfully, on someone's part, there were not the eight horses, but just thirty-eight men to a car. They were bedded with hay, and that's about all that can be said about them, except they afforded an execrable existence for the three days it took to get to Strasbourg. But no one really expected anything better, so the fact that there was a war on (they kept telling us) was vindication enough for such disenchanting touring of France.

A few of the units of the Regiment traveled to Strasbourg by truck. Their discomfort was by no means exceeded by those travelling in the 40 and 8's. Jammed and crowded with people squirming and stomping all over each other, the vehicles streamed across France. Naturally, those were "the times that try men's souls" . . . "Are you with me men!"—and our initial ingress to the field of battle was, when we arrived, more a welcome relief and an opportunity to stretch, rather than a dreaded inevitability.

On the 22nd of December, the Regiment billeted men at Strasbourg and in Fort Kronprinz, a garrison of the Maginot Line which had been evacuated by the krauts some six days earlier. They had evidently left the place in a frenzied rush. It was a mess! We spent the first few hours cleaning it up. Mess or not, however, the fortress had rooms, the rooms had stoves, and the stoves became virtual shrines of warmth for many travel-weary, frost-bitten soldiers.

So far, the Rainbow had trod the path of tradition: Camp Kilmer, named after Joyce Kilmer, a 1918 Rainbower, France, where the Rainbow fought in the First World War; the Strasbourg-Lunéville sector, where the Rainbow was committed to action in '18. Christmas Day, the first Rainbow went into action. Ditto the second.

One of the less tasty rumors about the first Rainbow was that the division had suffered extremely heavy casualties. It was the fervent and sincere hope that there tradition would cease. Tradition was a very lovely thing to have around, but there was a limit after all.

On Christmas Day the Third Battalion of the Triple Deuce moved into position along the west bank of the Rhine near Strasbourg, relieving the Third Battalion of the 143rd Infantry, 36th Division. Shortly thereafter, the other units of the Regiment linked with the Third Battalion along the river.

QUIET SECTOR

Our outfit entered combat as Task Force Linden. This was a combat team consisting of three regiments of infantry, supported by service units of other divisions or higher units. We were commanded by Brigadier General Henning Linden, who had recently joined the Division as assistant to Major General Harry J. Collins.

Because a task force by nature is composed of a variety of units who have never before worked together, problems of administration, control, and the elimination of confusion are more prevalent than in a division facing combat intact. In addition we were a task force of green troops and perhaps because of that, had a tendency to become over alarmed upon slight provocations. That could not be helped—it's a psychologically normal reaction. But during our first few weeks in combat we were often needlessly alerted because of false rumors, distant gun fire, and many small happenings of common occurrence in a combat zone. Furthermore, we had attached to us, organizations composed of seasoned veterans whose penchant it was to take things as they came without unnecessary self-excitement. With the exception of the comforting presence of these experienced troops, the regiment had nothing on which to lean but what it had learned in training; and that knowledge did not have enough elasticity to meet the exigencies of battle. However, lessons were to be learned, the hard way, of course. As was stated before, the best training for battle is battle.

The Third Battalion of the Triple Deuce assumed its position on the line on Christmas Day with the Third Battalion of the 232nd Infantry on its left flank, and the First Battalion of the 242nd Infantry on its right. As the remaining units of the 36th Division pulled back into reserve, the remainder of our units came on the line. The sector we occupied was technically a "quiet sector", and was for a few days. The line outfits engaged themselves with reconnaissance patrols in order to discover the strength of the enemy which they opposed. Making the initial patrol into enemy territory is not a pleasant adventure. Inexperience, uncertainty, and an un-

expected lack of self-confidence have a crushing effect upon the individual soldier. Butterflies in the stomach, stomach in the throat, bowels in an uproar, and the unanswerable question, "What am I doing here?"

Because the course of battle is so unpredictable, there is a continual shifting of elements; withdrawal, replacement, extend on the right flank, extend on the left flank, move up to support, a company here, a company there, no company another place—fill up the gap. The dependability of a line can be accounted for only by the elasticity of the unit on the line, and by its ability to move rapidly from place to place upon a moments notice.

The Regiment continued with routine patrols and occasionally had slight skirmishes with the enemy. Days passed without a noteworthy event. New Years Eve was merely another night of war, and passed unostentatiously into the dawn of the new year. New Years Day, the First Battalion relieved the Third Battalion 242nd Infantry around Neuhoff, the Second Battalion relieved the First Battalion 242nd Infantry in the environs of Neuhoff and Grafenstaden. Regimental Headquarters and Headquarters Company established a command post at Grafenstaden at approximately 0900 that same day. The 222nd Infantry was in the act of relieving the 242nd Infantry, which act was completed with the arrival of the Medical Detachment and Anti-Tank Company at Grafenstaden where the Regiment's right flank was occupied by elements of the French First Army. Third Battalion remained in its same position as did Cannon and Service Companies retaining their same positions on the outskirts of Strasbourg. January 2nd, at 0030, the First Battalion picked itself up out of the snow and moved to the vicinity of Hagensheiten. The Second Battalion moved closer to Grafenstaden, and the Third Battalion moved to Entenheim and Service Company to Flexbourg—the remainder of the Special Units remaining stationary. These movements were by no means expansive, but merely comparable to a fat man shifting his cumbersome weight around in a hard auditorium chair the better to listen to a speech he didn't especially care to hear.

To record these detailed displacements would serve no more than to disillusion and confuse the reader. It will suffice to say that the line was along the Rhine River around Strasbourg, and then on January 4th, shifted northwest to the vicinity of Sultz Sous Forêts. It was still deemed a 'quiet sector' yet a furious battle waged over the possession of some small villages,



GERMANS DESTROY THEIR PLANES

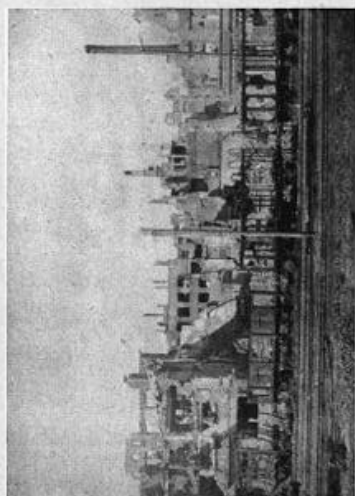

AIR CORPS MISSION ACCOMPLISHED



NO LONGER A TASK FORCE



HOLD-UP FOR BRIDGE CONSTRUCTION



PRODUCTION REDUCED

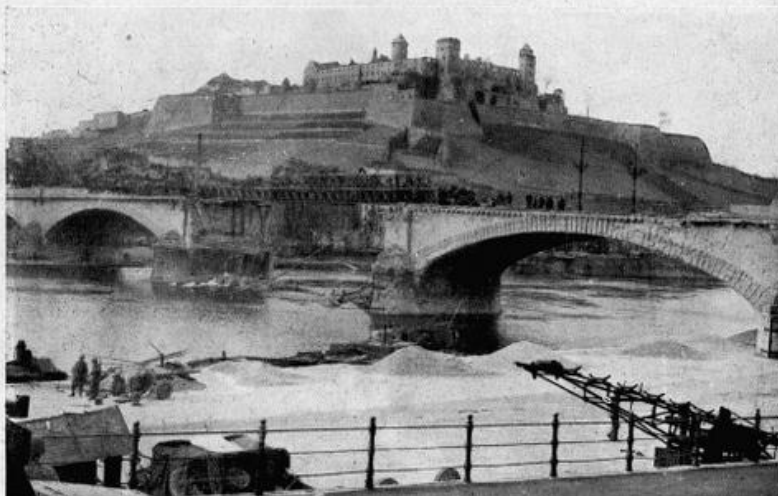

WURZBURG



THE ENGINEERS TAKE OVER



COMBAT LOADED



AT GUN IN ACTION



DOUGH-FEET DON'T WAIT

two of the most famous being Hatten and Rittershoffen, two names that the soldiers of the entire Task Force will never forget.

We were engaged in defensive combat against enemy forces superior in strength and experience. The enemy, in the battle of the Bulge, had taken intact a USAAF air field where they captured a number of P-47 aircraft which they used against us. It was at first bewildering and then maddening to see planes of one's own nation spouting .50 calibre bullets made by the people of one's own nation at the soldiers of one's own nation. As a result of this incongruity, all the American aircraft temporarily deleted insignia from the wings. Maybe you think the AA batteries didn't sweat! It was not a comforting thought to wonder just who in hell you were shooting out of the sky, your own pilots, or Hitler's. It raised the devil with tactical operations, and did much to attenuate the morale of our troops.

The Germans were a very clever enemy in this sector. When we moved onto the line at Strasbourg on the west bank of the Rhine River, they gave us a surprise that knocked all our efforts for military security into a puddle. When we had left Gruber, we and our movements were cloaked in secrecy. No items of identification could be shown. Before reaching Camp Kilmer, we removed our shoulder patches. The officers picked ravenously through our letters for any possible unwitting leakage of information. Everything was mystery. When we came on the line, the Germans had loud speakers set up and in booming voice gave welcome to the mighty task force of the 42nd Division, told us they sympathized with our greenness and hoped that their troops wouldn't be too rough on us. Naturally our reaction was to doff our feather plumed hats and bow low in acknowledgement of the gracious compliment. It gave us all a good laugh, and then we quickly forgot about it and got down to the business of war. The enemy was extremely well reinforced with armored units, and artillery. We had some, but no where near enough to compete with the strength of theirs. They were well aware of our lack of experience, and were determined to drive us all the way back to Marseilles on that deficiency alone, because they were also well aware after a few hours of battle that that was the only one we had. They poured everything they had on us, continuous tank attacks, artillery barrages, attacks by aircraft. For eighteen days the lines moved up in places, and in others moved back. The line wriggled and squirmed like a snake, but strangely enough no tangible

gains were made against us. This is evidence that where the American soldier's knowledge, wits, and training fail him, his guts, and his willful-tenacity will not.

Yes, we were learning lessons, but a cheerless and doleful institution of education it was! We all learned, but many were never given the chance for a practical application. This was the university where the American civilian learned how long he could endure the misery of frozen feet—frozen bodies for that matter; where he learned how much hunger he could stand; where he learned that the bridge between life and death was not a bridge at all, nor even a stepping stone, but that life and death paddle along the same narrow stream.

Life is interesting for human beings because it is threaded upon the future. Next week I have a date with that blonde I've had my eye on for so long; tomorrow, I get a raise; Jack Benny comes on in half an hour; tomorrow's Easter. But here there was no future. In five minutes I'll get shot; tomorrow I may be blown to hell, if I don't get it today; if I don't find someplace to get warm in the next ten minutes I'll probably freeze to death. No future, no past, just present. Just living and suffering from abysmal second to abysmal second.

It was, however, the procedure to rotate the units so that the men could get back out of the lines for a few hours to get warm, put on clean socks, and get a hot meal. The rotation was as constant as it could be under the conditions, but at times, units would become isolated and rotation would be impossible. Wherever possible, we were fed hot chow, which helped to alleviate the feelings of hopelessness.

Three Deuces is no match for a full-house. On the night of January 20th, the regiment was ordered to withdraw. That night remains in the hearts of all the men who went through it, as one to forget. At about seven-thirty, the displacement commenced. The Germans stove in our OPLR right in our tracks, so we had to turn around and drive them back to where they came from. Then we withdrew again, and on the line we left a retaining force of about a squad from each company to make a lot of noise in order to create the impression that we were still present and active. The night was particularly cold, and added to that, a raging blizzard was enveloping and obliterating everything. For the sake of propriety, and for the salvation of what the Japanese call "face", it was a withdrawal. But in the minds and consciences of the men, it was retreat. Retreat, a word that fills a fighting soldier with mental tor-

ment, and crushed pride, pride which was built of success, of the resolute tenure of the lines which the enemy defied him to hold.

It was cold that night, a bitter cold that ate into our bones. It snowed that night, a blinding blanket that wet us to the skin. We retreated that night, a retreat that hurt our minds. But worse than all these things was what our eyes told our soul. Our eyes saw people, newly liberated French people, trudging down those snowbound rutted roads with their houses on their backs and despair in their eyes. Hordes of civilians who had trusted us, moving once again to escape the imminence of a German advance.

m
I

OHLUNGEN FOREST

In order to get a clear and concise picture of the Battle of Ohlungen Forest, it is necessary to cite a prelude to the battle, written and compiled by the Seventh Army Historical Section. The piece herein is acknowledged with appreciation, and quoted in part.

"The Allies in the North were battering back Von Runstedt's offensive, the Russians had smashed halfway from Warsaw to the German border, but the Germans were still an ominous threat in the south of France and in the bulge above Strasbourg. Their pressure on Hatten had forced an American withdrawal, and to the south they had broken through the lines which had contained the recently made bridgehead across the Rhine. The Americans drew back on an arm that pivoted at Bischwiller, and extended northwestward along the Moder River. Here on the 21st of January, they awaited another attack. In the northwest, above that point where the river bends due west near Uberbach, was emplaced the 409th Infantry; below it down to Schweighausen the 222nd Infantry; defending the Haguenau area the 315th Infantry; and, below it, extending to Bischwiller, the 242nd Infantry.

"It was the purpose of the Germans to form a pincers which would cut off the salient strongpoint of Haguenau that juts out northeast from the Moder River, or so seriously threaten it that the Americans would withdraw along their entire line, back to the open country which is netted with good roads, and over which terrain the Germans could employ armor to a good advantage. Haguenau was the keystone of the American arch of defense, and the enemy planned to eliminate it by attacking both of its supporting flanks. On the 24th of January, they struck in the South at Kaltenhaus against the 242nd Infantry, in the North at Schillersdorf against the 409th Infantry, and against the 222nd Infantry at Ohlungen Forest.

"The 222nd Infantry bore the brunt of the German force in the north, for the Regiment was nearer to Haguenau, and it stood in the natural path of the enemy's advance. Haguenau Forest, its great trees sparse enough for movement, but dense enough for concealment, chan-

Sketch 222 Inf. Area in
Alsace, France, for Period
beginning 24 Jan. 45
Enemy Attacks and
222 Inf. Counterattacks.

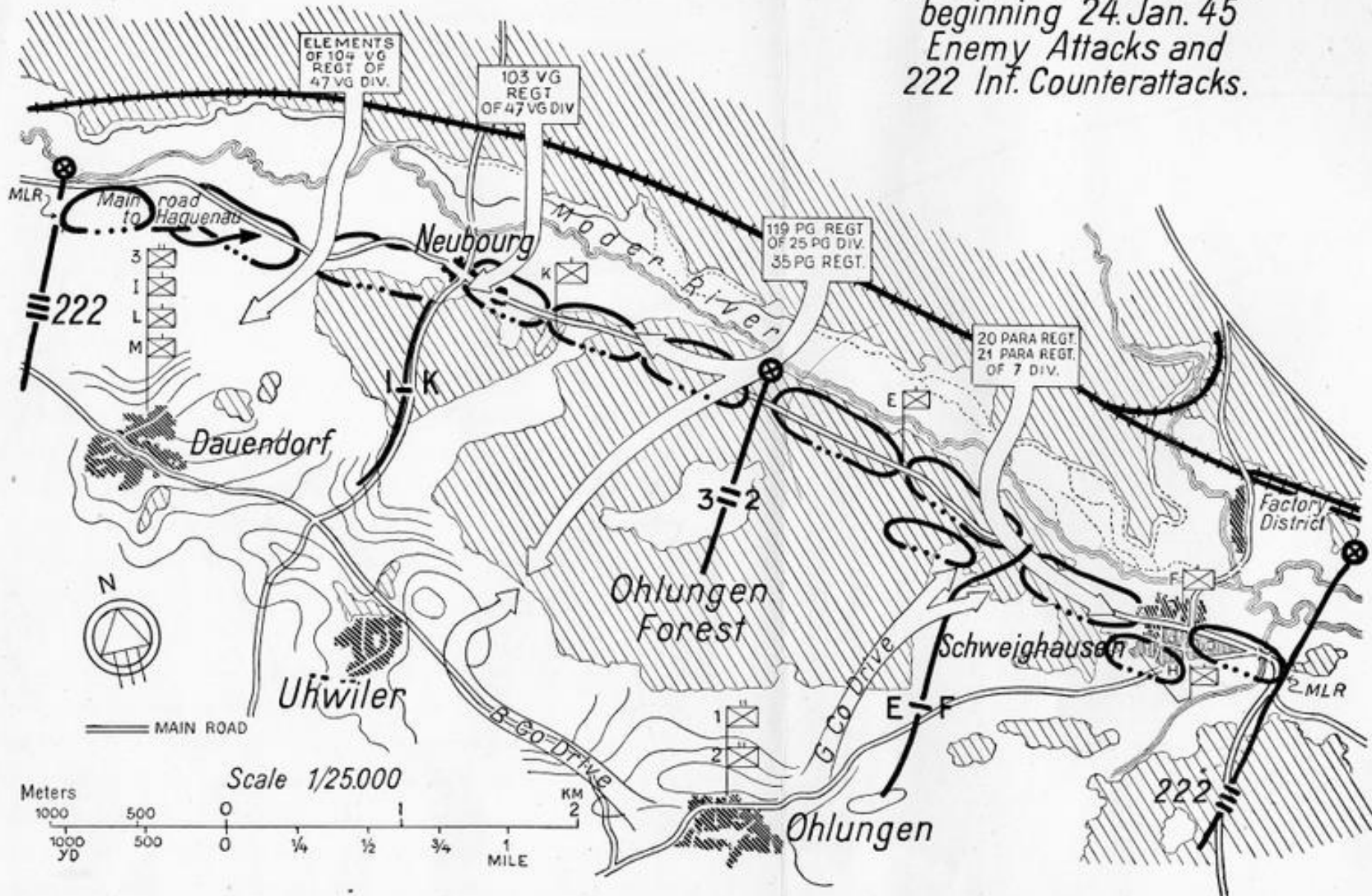

neled the enemy's approach to the 222nd's lines, across which they hoped to break through into Ohlungen Forest on the south side of the river. There, from the cover of Ohlungen Forest they would strike out southeastward for Haguenau.

"The clearing between the two forests is flat and at some points quite narrow; 300 yards across the Mill D'Uhrbruck; 400 yards across where eastward of the mill the river bends into Haguenau Forest; and above the western out-skirts of Schweighausen, a boot-shaped strip of woods reached down to within 350 yards of the town. Above Neubourg, and above the eastern side of Schweighausen it widens out, but in both of the regions good roads lead down into the towns, through the mill and a network of walls and small buildings above Neubourg, and through the factory district above Schweighausen. The river at its broadest point is twenty five feet across and five deep, and is easily fordable. Tributary creeks ran parallel to it, one of them hemming the base of the Haguenau Forest; but they were small, most of them dry, and were not obstacles but points of cover sought by both German and American troops. Only three other protective barriers broke the clearing; the long stone wall that ran eastward from below the Neubourg Mill, the Mill itself, and the small grove of trees some seventy-five yards beyond the end of the Mill. If the Germans could have forced their way into Ohlungen Forest, they could have moved rapidly up its gently rising terrain to strike from its southeastern corner at the town of Uhlwiller which lay behind a slight knoll, and from the southeastern corner of the forest at the high ground about Schweighausen and Ohlungen. They could also have moved from the main body of the forest to its neck on the western edge of Schweighausen, and from there advance on the town."

Information gleaned from enemy prisoners by the Regimental Intelligence Section indicated a tremendous reinforcement of the German strength in this area. Early on the morning of the 21st of January, the 222nd moved, undetected by the enemy, out of its lines in the Soultz area to positions some ten miles to the southwest along the Moder River. The Third Battalion under the command of Lt. Col. Ed. F. Niblock occupied the left flank of the line with its Command Post at Dauendorf; the Second Battalion commanded by Lt. Col. (then Major) Donald W. Downard occupied the right flank with its Command Post at Ohlungen; the First Battalion was in Regimental reserve at the time. Five essential strongpoints determined the

disposition of the battalions on the lines: the hills below the Reinmattmuhle Mill, the town of Neubourg, the Mill d'Uhrbruck, the fire-break which funnels into a wide arc into Ohlungen Forest below the point where the Moder River cuts sharply up into Haguenau Forest, and the town of Schweighausen. I Company, supported by the machine-guns of M Company's first platoon dug in on the hills below the Reinmattmuhle Mill, and along the road to Neubourg to hold the only unwooded sector of the front. Between Neubourg and the Mill d'Uhrbruck, K Company dug in along the edge of the woods, supported by the machine-guns of M Company's second platoon. L Company was held in reserve for the Third Battalion at Dauendorf. One of its platoons, however, commanded by Lt. Ted Gordonier was committed to the defense of Neubourg, and had taken positions in the town and in the mill above the town between I and K Companies. On the right of the line was the Second Battalion: E Company in Schweighausen and extending westward to the fire-break, G Company in reserve with the mission of assisting the line companies in patrolling the boot-shaped strip of the Haguenau Forest.

The First Battalion under the command of Lt. Col. (then Major) Walter J. Fellenz was in Regimental reserve at Ohlungen with the exception of A Company which was to outpost that part of the Haguenau Forest which lay south of the Schweighausen-Mertzwiller road. It was A Company's specific mission to patrol continuously from two strongpoints and thus initiate and maintain a flexible Out Post Line of Resistance; its primary purpose to search out the strength and direction of advance of the enemy; its secondary purpose to cushion the shock of an attack. The Regiment was aware of what to expect. It knew that the enemy was gathering above it in a wide arc with sufficient force for a powerful attack; that the enemy was moving down the river valley that ran between Neubourg and Schweighausen.

The Regiment, under strength, occupied a front of 7500 yards which would have made an ample front for a full division under normal conditions. We were opposed to five regiments of the enemy, elements of the 7th Parachute Division, the 25th Panzer Division and the 47th Volksgrenadier Division. The weather was extremely inclement, the snow deep, the temperature far below freezing. Being in a defensive position such as we were, we had to stand motionless in foxholes, some half-full of water. The night was black, we knew what to expect—in this case worse on the mind than not knowing what to expect. Everything was

comparatively quiet. The tension was so vicious it seemed to make the ground vibrate. Below freezing, cold sweat. Nice day for a set of tennis—work up a sweat—keep the old waist-line down.

Carunch! Car-untch! Car-untch!! WHAM-baaaah! At 1800 hours the enemy artillery bid us a bloody good evening and would we like to indulge in a little carnage. The artillery barrage blasted us for more than an hour—the softening up process; after that the inevitable attack. Quiet. We waited. Sweat, THEN! All hell bammed and clattered, streaked and crashed around us until 2000. Shapeless blobs started to poke up out of their positions, moved around, and started toward us. ONRUSH! Spit on your muzzle, sweetheart, here comes the devil!

The first wave of enemy troops forded the narrow Moder River under cover of darkness and artillery fire, swarming across the stream to strike the Regiment's positions simultaneously at Schweighausen, Neubourg and Ohlungen Forest. From our swimming holes we layed down a devastating curtain of fire with everything we had. Still the enemy advanced, half drunk, spurred on by desperate and guttural commands. The two sides clashed in close combat rendering artillery support useless. Suddenly the foray broke up and what was left of the enemy dashed madly back to its own lines. What was left of us stayed where it was. And this was merely one small sector of the lines. In other sectors, the fighting continued with the same ferocity. The right flank of E Company was assaulted repeatedly, and upon commitment of the support platoon to this flank, the enemy attacked on the left. Close range fighting raged in E Company's sector for several hours, the defenders tenaciously clinging to their positions against the overwhelming strength of the enemy. After relentlessly pounding at the E and K Company fronts, the Germans forced a gap between the two companies and poured troops through it to attack the rear positions. E Company, completely surrounded and cut off from the rest of the units, continued to fight, which was not comprehensible to the Germans. They are cut off—why don't they surrender?

All wire communications to the battalion headquarters had been knocked out by the artillery. Radio communication was ineffective because of the densely wooded terrain. The information that came back had to come by foot messenger. The picture of the battles had to be made piecemeal from fragments of reports which filtered in during the night.

On learning of the German break-through in Company E's sector, the Second Battalion Commander committed his reserve company, Company G, to counterattack through Company E in order to restore the main line of resistance. At the commencement of its mission, the reserve company encountered intense machine-gun and mortar fire from the eastern edge of Ohlungen Forest where the enemy had concentrated considerable strength. Thus Company G was unable to advance, and, moreover, because of its proximity to the enemy, was unable to call for artillery support. Meanwhile, Companies K and F, upon discovering that their flanks had been exposed by the breakthrough in the E Company sector, pulled back their right and left flanks respectively in order to secure them from the enemy who was endeavoring to expand and deepen his penetration.

January 25th at about 0800, the Company Commander of E Company, finding that he had scarcely a handful of men remaining, led his company through enemy forces to our own lines where he reorganized it and immediately went into position alongside Company G. One result of this bitterly fought battle was utter confusion as to the designation of the lines and positions of the units. Men of the Second Battalion who became separated from their companies continued to fight with whatever outfit they were near. Gunners from the Anti-Tank Company discarded their 57 millimeter AT-guns to join the riflemen in the desperate battle to hold Schweighausen against the furious attacks by enemy parachute troops.

While the Second Battalion was attempting to check the assaulting enemy forces, the Third Battalion Commander discovered that determined and increasing enemy pressure at the western edge of the Ohlungen Forest threatened to smash the positions of Company K's second platoon on the Third Battalion's right flank. Two light machine-gun positions had already been knocked out by the enemy, and the platoon had been forced back across the road which paralleled the Main Line of Resistance. A platoon from Company L, the reserve company, was dispatched to tie in on Company K's right and assist in securing the battalion flank. This platoon was led personally by the Third Battalion Executive Officer, Captain Bugno, who was killed in the action that ensued. Two separate groups of the enemy attacked the platoon and were driven back into the woods after fierce fighting. The past few hours had thoroughly exhausted everyone. It was an effort to squeeze a trigger or to move, either forward or backward.



THE IMPREGNABLE SIEGFRIED



ALL THE COMFORTS OF HOME



HOME-LIFE NEAR WINGEN



I & R PREPARES FOR MISSION



TAKING A BREAK



KAMARADEI



BARBER, COMBAT STYLE

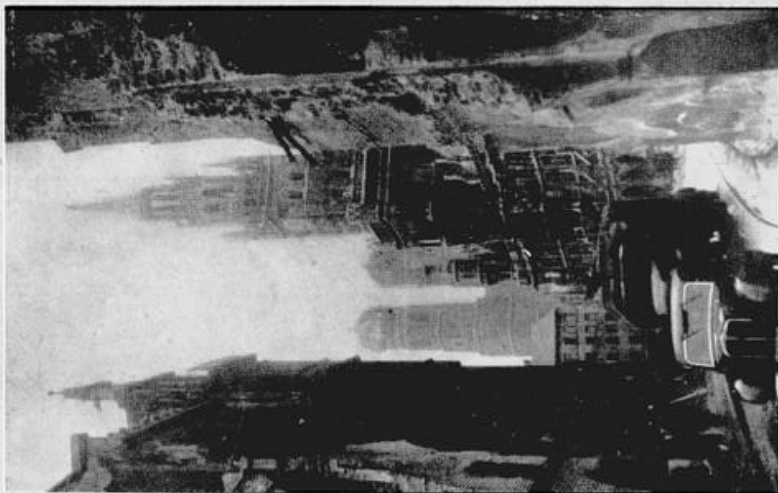

MUNICH FALLS

2m
Everywhere the enemy had been repulsed, their only success being the break-through on E Company's left flank. The repeated attempts to bridge the Moder River, as well as the many frontal attacks against Neubourg, were thrown back with heavy enemy losses.

Although the Second and Third Battalions had been bearing the brunt of the attack, the First Battalion had been on the alert to counterattack any break-through effected by the enemy. It was learned through interrogations by the Regimental IPW Team that at midnight the Germans would attempt to break out of Ohlungen Forest and seize the high ground between Ohlungen and Schweighausen. Company G, after being pinned down while moving toward Company E's position, was forced back to a line just north of the Ohlungen-Schweighausen road, its left flank exposed to the forest. As the nature of the situation became more distinct, and the plans of the enemy more apparent, Company C was moved to the high ground to cover Company G's right flank so that the enemy in Ohlungen Forest would be completely covered and subsequently prevented from breaking out to attack Neubourg, Schweighausen, and Haguenau. Apparently the Germans didn't give a damn how many of their men were killed in attaining their objective, but wanton self-slaughter hadn't even approached its mark.

As part of the reserve battalion, Company B marched to the town of Uhlwiller, and was committed to action. From there it moved to the southwest edge of Ohlungen Forest to sweep the lower edge of the woods and join Company G's left flank. As the company's scouts reached the edge of the woods, they were fired upon by automatic weapons. This little greeting developed into a bitter fight lasting well over an hour, holding the enemy in position in the woods while elements of the company flanked them. This enabled the company to advance on the enemy, driving him, with heavy losses back through the woods. After this opposition had been reduced, Company B was ordered to dig in at the position it held in the woods in order to prevent the Germans from entering Uhlwiller. Companies A and D took up positions where they could secure the town of Ohlungen from enemy infiltration.

When the enemy's full strength had been ascertained from engagements all along the line, higher headquarters directed two battalions of the 314th Infantry, and the 68th Armored Infantry Battalion, to move in to reinforce the 222nd Infantry since it was not known whether or not the

towns of Neubourg and Schweighausen were still in our hands. Although possession of the towns had been bitterly contested, we still held them. When the First Battalion, 314th Infantry, attempted to move to Schweighausen, it received heavy fire from a small infiltrating group which had by-passed the town. In the left zone sector, the Third Battalion, 314th Infantry, moved up the road leading to the positions of our own Third Battalion with the mission of securing the town. However, the 314th Infantry's Third Battalion Commander was assured, after reaching Dauendorf, that Neubourg was still ours. Consequently, he moved his battalion to the western edge of Ohlungen Forest, where the Neubourg-Schweighausen road entered the woods, and attempted to restore the Main Line of Resistance. This endeavor incurred heavy enemy opposition in the woods and across the river. The Battalion, then, was forced to dig in on the edge of the woods, after tying its left flank to our Company K. Later in the afternoon, Company B (ours) moved into the southwestern edge of the forest from a position just above Uhlwiller and tied itself in on the 314th Infantry's right flank. There was then a solid wall securing the western edge of the Ohlungen Forest from the enemy.

For a night and a day the battle raged incessantly, but by evening of January 25th, it was evident that the German offensive had failed. The break-through on the eastern and western edges of Ohlungen Forest had been met and repulsed; the towns of Schweighausen, Ohlungen, Uhlwiller, and Neubourg were still in the possession of the original defenders; the entire advance of the five German regiments had been crushed. On the evening of the 25th, a coordinated attack by our forces had been planned, with H-Hour set at 0730, January 26th. During the night, however, the enemy pulled back across the Moder, rendering the morning attack nothing more than a re-establishment of the Main Line of Resistance. In this great onslaught the Germans had done no more than shut themselves out of Alsace for good.

Official statistics estimated German losses in this battle with the 222nd Infantry at 800 dead, an undetermined number wounded, and 112 captured. Five regiments, including elite shock-troops, were severely beaten. The losses of this Regiment were comparatively light: two officers and 16 enlisted men killed, six officers and 140 enlisted men wounded, and seventy-four reported missing in action.

TIME OUT

We took a mauling, but we stood our ground. We had proven something to ourselves: (1) "war is hell"—that went without saying, (2) we were no longer green, (3) Americans could fight with a cold passion and a fury even without that unlimited supply of materiel which so many believe is responsible for American success in battle.

The Germans had slunk back across the Moder River, and lay there brooding, panting and licking their wounds. At this point we were in no condition to stave off another attack; the Germans were in no condition to attack us. Everything was quiet except for an occasional round exchanged by either side. By the 27th, elements of the 101st Airborne came in to take over our defensive positions and we were on our way to the rear.

We loaded our trucks with our equipment and convoyed back into France not far from the thunder of War. The convoy led us back into Loraine. This was France, French France!—not German France as Alsace had impressed most of us, with its half German-half French lingo; with its German signs and atmosphere. Here were French signs and French atmosphere. All was peaceful; the people were friendly, it was a good place to rest. We not only didn't have to fight the Germans, we had nothing to remind us of them.

The Regimental Command Post was established at Arracourt together with Regimental Headquarters Company and the Medical Detachment; Service Company at Lezey; Anti-Tank Company at Moyenvic; Cannon Company at Juvrecourt. The First Battalion, Headquarters Company, and Company C at Bonwiller; Company A at Raville; Company B at Bienville; Company D at Crion. The Second Battalion moved into Einville with Third Battalion Headquarters and Headquarters Company and Company M. Companies I and K were at Athienville, Company L at Valhey.

These towns were, for the most part, in shambles from the Third Army's drive through this sector barely three months before. Many of them were almost uninhabited. Those inhabitants who did remain were living in small crevices and holes in the walls like maggots. Portions of the remaining buildings could be fixed comfortably enough to make conditions palatial compared to what we had experienced in the past month. So we set to work, cleaning, scrubbing, patching, and furnishing with stoves and whatever else we could find, to make the places a little more like living quarters for human beings.

*Battle of Ohlungen Forest.
Sketch 222 Inf. Area in Alsace, France
24. & 25. Jan. 45*

*Extent of Enemy Penetration
and American Counterattack.*

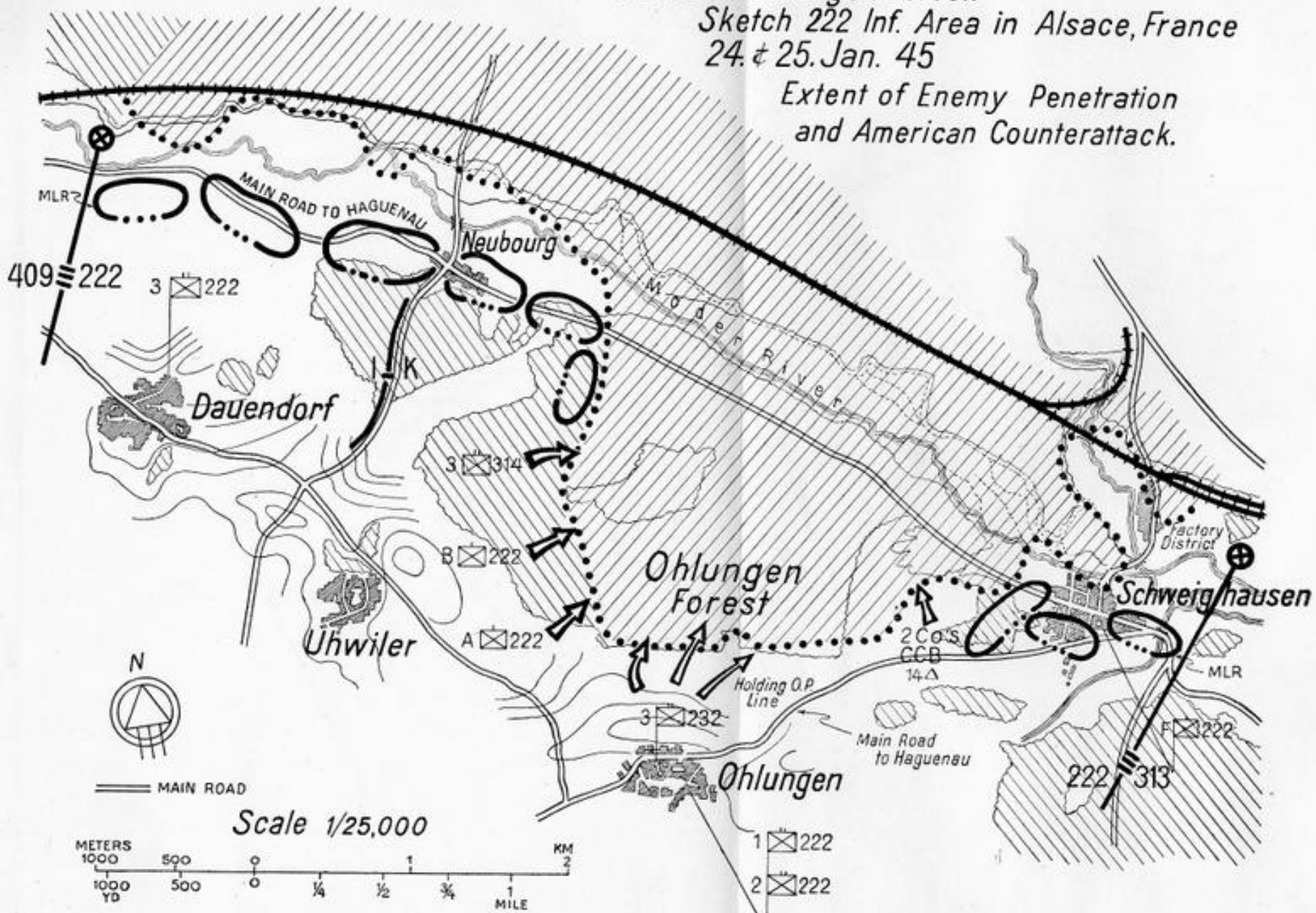

The majority of these towns were small farm villages, little hamlets surrounded by spacious fields. In order to get in the front door of ones billet, one had to skirt around a large, fragrant pile of straw and manure which the thrifty farmers put out in front along the street where they could watch it. In spring they would haul the manure away to fertilize the fields. "Smell? What smell?" they'd ask in astonishment as if you were insulting them and their little village simply by inquiring of them how they could stand it. Those dung piles were soon used as one would use lamp posts at home. "My house is the third pile down on the left-hand side—just before you get to that dead cow—no! no!—the second dead cow."

"No kidding Charlie! This guy I was talking to up the street said they put great big cheeses under those piles to cure them. Then when the pile is hauled out to the fields, there are your cheeses, all ready to be eaten." A reclining dreamer, half listening to the amazing information, suddenly stood up, pounded over to the opposite corner of the room, grabbed his pack, reached down deep into the inside of it and withdrew a large round cheese. He held it out as far as he could in front of him, pounded over to the door, opened it, and threw the cheese out into the snow. "No dung-processed cheese for this turtle!" and sat down again to dream.

Before we were even settled in our bombed out shacks, we grabbed our mess-kits, loaded them with hot chow—HOT CHOW, mind you—and filled ourselves to the brim. A belly full of chow led to one thing only. The sack. Oh, the blessed sack! A hundred years of sleep. This rest area is going to make us very happy dog-feet. We thought.

We did sleep though. Strangely enough, nobody bothered us for about three days. After the eightieth consecutive hour of sleep, we were gently awakened by a remark that sounded something like "training" or some such nonsensical word. Oh, well, there must be at least another seventy years to sleep. "Yes, I said Training!" The skies began to fall all around us, cold stone walls began to envelop us. "Yes, yes, I know, but higher headquarters says train—so we train. Certainly, they're fully aware that you are not green troops any longer, that you've had the works, but we're still going to train. Now, give me your attention men—here's the training schedule. We start Monday—don't moan—you've still got a day and a half to loaf. Monday, 0600—Reveille (groan)—at ease!—0615—chow, 0645-0715—billet inspection—and let

me remind you, your billets will maintain the highest standards of the Division. 0715-0800 calisthenics, 0800-0900—military courtesy and discipline, 0900-1000—map-reading..." We stood in stunned silence while the schedule for the week was being read. We shrugged our shoulders, and plodded back to the billets. Just another misery of war.

So we trained. We, the mighty combat veterans of a month's harrowing experience on the line, went on night problems, read maps, went on map problems, scouted and patrolled, and toward the end of the period we attacked deserted towns in battalion problems. We trained, and trained hard. Spit and polish. But, surprising enough, no one, but the incurable and habitual, griped, and they did only because that was their only meat for conversation. We remembered only too well what actual combat was like and even stiff training was a welcome diet. Everything here was a far cry from those lines. We did the same things practically, but we had no bullets to duck, no 88's to play tag with, and when the day was over, back to hot chow, a warm room and a nights sleep—undisturbed sleep. It stands to reason that if we had laid around on our duffs for the three weeks we were in reserve, we wouldn't have been worth the fuzz on a baby's cheek when it became time to go back into the line again. Besides the emphasis was on offensive combat rather than the defensive, in which we had just fought. It was profitable.

And, there were other things to do. Movies, for one thing. Lunéville and the Red Cross—coffee and doughnuts, chatter and battle tales with buddies from other companies. Passes to Nancy, Paris, Brussels. Red Cross Club-mobiles, American women! No complaints.

One day, we were passing through a town during a problem when we spotted some familiarly marked vehicles with soldiers busily unloading them. "Way—ell! Looka here! If it aint the 42D Recon. Troop!! Sabout time you guys were getting over here!" That was something else. Our Division Special Units had finally come overseas, and from then on we were to act as a division, no longer a Task Force. A complete Rainbow. Not a bad threat.

One afternoon, we were assembled in a large field outside of Einville. Colonel Luongo gave us a short but pointed address. General Collins, for the first time since we had passed in our final review before him in the States, addressed us. At the conclusion of his speech, he

awarded the Combat Infantry Man's Badge to the first soldier in the Regiment, Col. Luongo. Col. Luongo in turn presented the badge to representatives from those of us who had earned it. Ten bucks extra! That would mean a lot.

On February 13th, we conducted a Regimental training problem involving plans and preparation for an attack, movements of troops from one area to another, and finally, the actual attack. It wasn't bad at all and we learned something. There were observers watching every phase of the problem. After it was finished, we went over our mistakes, ironed things out, and as a result had a preview of what was to come in future engagements once we got back to the line.

We had trained, slept, loafed, Red-Crossed, and gone on pass. Somebody high up decided that elements of the 45th Division up in the Hardt Mountains needed relief. They looked down a long list of hot outfits. "Here's a sharp little group which the United States calls the 42D Division—they should be able to handle it." Certainly, we would be glad to handle it. We had had a good rest, and rather yearned for the open spaces. So our yearning was satisfied. Out into the open spaces we went, at least until we hit the Hardt Mountains.

BOOBY TRAPS AND BARBED WIRE

The convoy proceeded up through the Vosges Mountains, through heavily forested timber country and finally arrived at Wingen sur Moder, France. Our Regiment was to relieve the 45th Division's 179th Infantry. The Regimental Command Post was established at Wingen, with Regimental Special Units in the immediate vicinity, with the exception of Service Company, which remained at Petersbach, France. The First Battalion line extended from a position near Wimmenau to a location one mile south of Wingen. The Second Battalion occupied positions in the neighborhood of Kohlhutte, Company G being located near Wingen. The Third Battalion settled near Hunnerscher, with Companies K and L near Althorn.

The forward defense line extended from Sarriensberg on the left in a southeastwardly direction through Althorn, Schoenthal, Le Langenberg, along the defile of a stream down to and including Wildenguth on the right. All three Battalions were committed to the line, the First Battalion on the right (southeast), the Second Battalion in the center, the third on the left (northwest). Company F was in Regimental Reserve. The 398th Infantry of the 100th Division was on our Regimental left flank, the 232nd Infantry on our right.

This sector was allegedly a quiet sector. That information met with a lot of smirks. "Quiet sector," they had told us when we came into combat. So this was another of those lovely quiet sectors where nothing ever happens. Much skepticism. Yet, there were many advantages to this new position. Relieving another outfit meant no fox-holes to dig—everything was set and ready for us to move in. Also, (a very happy thought) it wouldn't be long before the snow and cold would vanish. The snow was practically gone already, and the weather was unusually balmy.

We learned that we were opposing the 11th Regiment of the 6th SS Mountain Division, which to us meant very little. Enemy troops were enemy troops. But we had our own Artillery, Quartermaster, Ordnance, Recon, APO, Signal Company—we were now operating as a



MUD GIVES BOTH SIDES TROUBLE



JERRY GUN DESTROYED



WAITING FOR A RIDE



"DEAR MOM: THESE SNAPS ---" ETC



JUST PASSING THROUGH



THE ARMOR MOVES UP



"WHERE'S YOUR HELMET, SOLDIER?"



WHERE GI'S ARE, KIDS GATHER



TIME OUT



DESERTED



ROAD CLEARED

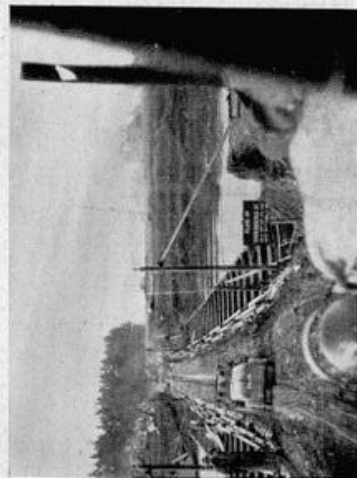

RIVER CROSSING

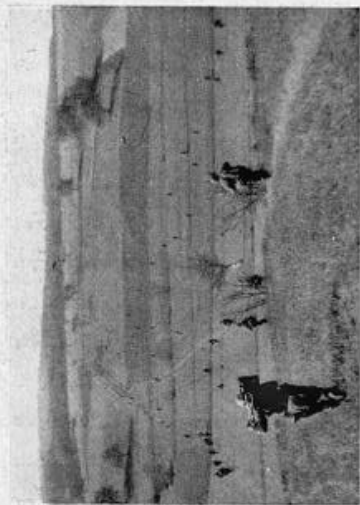

MOVING UP



FAMILIAR SIGN WELL HEADED

division, and because of that, could operate with more confidence. Actually, then, this would be totally different from any method of making war that we had experienced heretofore.

Our chow was hot at least twice a day which was a welcome improvement. The kitchens were set up in the small villages or hamlets behind the lines. There the chow was put in marmite cans, loaded on jeeps and delivered to the hungry stomachs. In some of the companies, no direct or covered route could be found to reach the lines without attracting the enemy's attention, interest, and artillery fire. So the boys of those outfits had C-rations at night. They weren't bad, for the first week, that is. The Regimental Special Service had set up a theatre in Wingen. Adjoining it, in the same building was a recreation room with a library adjacent to it. Service Company had a portable shower unit set up where we could get a change of clothing after a bath. We were allowed to go back off the line a few times to get a shower and take in a show. This was combat, after all, and such luxuries were not really expected, but they were sincerely appreciated and did wonders for our morale and spirit.

Of course, we didn't spend all our time merely sitting in fox-holes, eating, taking baths, and seeing movies. No. There was still a war to fight, still an enemy who was willing to fight it. The Germans had spent considerable time in the position which they now occupied. They had ample time to make it secure with countless booby traps, land mines, and barbed-wire entanglements. Our main mission was twofold.

We were to go on extensive patrols into the enemy lines—into and beyond—to gather information, and to destroy enemy installations; we were to occupy our Main Line of Resistance and secure it from attack or destruction. We did plenty of both. The majority of the action was patrolling and counter-patrolling. We had our booby traps, landmines, and barbed-wire entanglements too. So it seemed that the score was even on both sides.

The first few days on the line, the Germans welcomed us with considerable artillery fire. We were well protected from direct hits or near hits, but our greatest hazard was tree bursts. The hills on which our MLR was located were thickly wooded, and often an incoming shell would burst from contact with the tree tops before it would reach the ground. The enemy troops were armed with burp guns for the most part, and sporadically their weapons would emit a nervous chatter every time someone or something moved on our lines. At

certain points on the line, we could see them in their positions, or moving around. In some places they'd work in shifts, occupying the outpost positions for perhaps twelve hours at a time. When the dawn shift came down the side of the hill to relieve the night shift we could observe them, and fired a few rounds for practice. Generally, they were too far out of range to get anything but a lucky hit. There were a number of amusing incidents that took place. In each battalion sector there was an inveterate and mythical character called "Burp-Gun Willie" or "Burp-Gun Charlie" or whatever one chose to call him. Most of the handles given are unfit to print for it was his habit to sit in a concealed position, and when everything was quiet, to give off a series of short bursts. The bullets leave the muzzle so rapidly that the burp-gun is not only capable of killing many people at a time, but it makes a sound like the Bronx Cheer which has a decidedly irritating effect upon one who has to listen to it. We probably killed half a hundred "Burp-Gun Willies", but the enemy had many more trained than we could ever account for.

Another thing the Germans tried one night. They set two flash lights on a pole, and mounted the pole about five feet from the ground between two trees. Then they played amplified records of motor racing, changing gears, climbing hills, etc. This of course brought a hail of artillery, and we could see in our minds, the enemy lying back against the trees, doubled up with laughter.

The patrols that went out on combat and reconnaissance missions had many amazing experiences. Aside from the routine events such as getting trapped or surrounded and getting killed in their attempts to seek their own lines, they saw many things behind the enemy lines that provided much valuable information, information which the Regimental S-2 section desperately needed. From this data, and from information obtained from prisoners, we learned that the enemy troops were under compulsion to fight, that the majority of them were not actual Germans but troops coerced into service from invaded countries. It was alleged that they fought only because the SS were behind them with pistols in their backs, and that if they refused to fight their families would suffer the consequences. We learned that the enemy was short on gasoline, that their food and ammunition had to be brought up by horse and wagon—and we heard many times the grating of the cartwheels and the plodding of the

horses hoofs. When these wagons were spotted by our artillery and cannon observers, they were knocked out. This gave the Germans more hunger than they had already from the meager chow that did get through. Of course all this information could not be accurate, except for what the patrols actually saw. But, it was not a faulty deduction to make that the morale of the opposing troops was very low. This of course, was a feather in our cap. Low morale or not, the patrol action was not one sided. The enemy sent large and frequent patrols into our lines, some were stopped, some got through and back again, but never without leaving a few of their own behind, either dead or captured.

Our holes were refuge from the tree bursts, from some of the elements, but did little to allay the deluge of the heavy spring rains. Mud all over everything, outside and inside, and it was still cold enough to cause a great amount of suffering in the pedal extremities. These inconveniences were lessened by a rotation of socks, clean ones brought up with the chow, the wet ones taken back to be washed. Our holes were where we spent the majority of our time when we weren't out on patrol. There were two buddies to a hole; one man would stay awake; the other would sleep. If a patrol were spotted coming through the barrier, the other man would be alerted. We felt it best not to fire our weapons unnecessarily because the muzzle flash would divulge our positions to the enemy. Consequently we concentrated more on throwing hand grenades, the effects of which were disconcerting, and seldom failed to drive the patrol back to its line of departure. There were some difficulties encountered in the system—it wasn't fool proof, by any means. The woods were thick, and every so often a man would toss a grenade out at a patrol and it would hit a tree and bounce back at him. If he could get in his hole before it detonated, he was safe, unless the grenade followed him into the hole.

While we were in this position, we observed a fine piece of work by the Air Force. A sortie of fighter—bombers came over and played games with the Germans lines. It was thrilling to watch them gain altitude, peel off, and come plummeting earthward, releasing bombs and spitting .50 calibre bullets. It looked like a lot of fun. They made it very hot for our opponents. They must have made a lot of hits—smoke was twisting into the sky from behind the enemy lines. We were comforted by the thought that they were on our side.

At night when the skies were overcast, and the ground visibility was poor, we had to rely on our sense of hearing to detect the advance of enemy patrols.

The Air Force would be on its droning way toward Germany to mess up some target. It would take them about half an hour to get completely over our lines before things would become quiet enough to hear a branch crack or to hear the cans on the barbed wire fence rattle. At such times, we'd curse out the Air Force roundly. Then in an hour or so, they'd pass over us again for a half hour interval, and we'd just sit and sweat. But inwardly we realized that it couldn't be helped.

There had been recently formed in each Battalion, a Ranger Platoon of men who were expert at patrolling. The mission of these Rangers was extensive and continuous patrolling. Because of their daring, they took a lot of hell, and did a lot of damage to the enemy.

One afternoon, we decided to experiment with psychological warfare. A public address system was set up on the front line, and a German speaking GI stood up to the mike. As soon as he'd say, "Achtung, Achtung," they would send a furious volley of lead into our lines. The more he tried to talk, the more concentrated would become the enemy retaliation. He told them to surrender, and assured them that they would be accorded civil treatment, and would be given good hot chow—the last was a good selling point. However, as we found out later, those who wished to surrender would have been shot while crossing to our lines. Shot by their own SS, that is.

About the Eight of March, we were warned to stay low in our fox holes, and keep our eyes open. About seven o'clock that evening our artillery, cannon, and mortars pummeled the enemy lines with everything in the book for about twenty minutes. Even from where we were the noise was almost unbearable. It is easy to imagine what it must have been like for the enemy. The barrage must have softened their lines to mush. Then a few nights later, the same thing again. Then on the 11th of March we were relieved by the 242nd Infantry. We were shoved into Corps reserve which was not an unwelcome event. Regimental Headquarters and Headquarters Company with the Medical Detachment went to Frohmuhl; Antitank Company to Puberg; the entire Second Battalion to Schoenbourg; Companies A, C, and D, to Wimmenau; Company B to Lichtenberg to secure the Division Artillery outpost; Companies I

and M moved nearer to Wingen; Company K to a position a half mile northwest of Wingen, and Company L to Beauxwiller. Service and Cannon Companies remained in their respective locations at Petersbach and Wingen.

When we had become settled, we started to train for offensive combat, check and repair equipment, and learn how to operate Army Mules. We studied the techniques of mountain fighting. No one had any doubt about what was coming. Finally the orders came down. We were to jump off March 15th, fight through the Hardt Mountains, and take a crack at the Siegfried Line. Here was offensive action at last. It wouldn't be pleasant, but it would bring the end of the war much closer.

IMPREGNABLE

This was our first crack at offensive combat. We were well aware of what lay ahead of us. Of course, we didn't know what success we'd have. We weren't too certain of our own ability to push through the rugged rock and forest country of the Hardt Mountains, but we didn't ponder the difficulties much—we knew we were going to push through the mountains. Besides, we had learned early in this kind of life that sitting around saying "can't", or even thinking "can't", was a poor substitute for "do". So we sat in our holes and thought—about other things. There's no need to go into long heart-rending explanations about what a soldier thinks before an attack. He thinks a lot of things he probably wouldn't want anyone else to know he was thinking. So we sat, tried to sleep, and waited. After a long, cheerless night, daylight came, as it always does. Thank God for daylight!

Daylight brought the morning of March 15th, when at 0700 we were to shove off in an east-north easterly direction, through the positions held by the 232nd Infantry, from a point east of the village of Champagne to take and secure that part, within our zone, of the high ground between the Zentel Du Nord and Falkenstein Roads, and the Falkenstein-Schwarzbach Roads; clear the Bitche-Haguenau road in our zone; and continue the attack to the high ground northeast of Schonau. This was to be the first phase of the attack. The second phase was to continue to attack to the north, then to the northeast, and then to the northwest, through the Siegfried Line.

G-2 reports indicated that the greatest concentration of the enemy's strength lay in the center of his lines. If this information proved accurate it would mean that the German flanks were vulnerable. Acting on this assumption, our Regiment had been massed immediately in the rear of the 232nd Infantry which held the right half of the Division sector. It should be mentioned that, at this time due to the unfortunate illness of Col. Luongo, the executive officer of the Regiment, Colonel (then Lieutenant Colonel) Lucien Bolduc assumed

command of the Regiment. Not only did Col. Bolduc handle his new responsibilities with skill and distinction, but his driving spirit impelled jaded troops to move forward with unbelievable rapidity.

The Regiment passed through the 232nd Infantry, which was to remain in reserve. Company B spear-headed the attack, advanced toward the enemy positions east of Champagne to capture Hills 384 and 402, the first objectives. We advanced slowly and painfully through the densely wooded and mountainous country with the krauts desparately backing up under our advance. It was good to be on the loose again, but our feet didn't feel the elation our hearts did. Under the concentrated fire of five of our battalions of artillery, Company B pushed and struggled through the initial enemy territory. When they had reached a distance of about 2000 yards from the line of departure, they were pinned down by a solidly emplaced enemy outpost, which, after a brief fight, was knocked out by machine-guns and mortars. Again they were stopped a little farther on by heavy enemy small arms fire. A patrol, led by Lt. George A. Jackson, went out under cover of 60 mm. mortar fire and wiped out the resistance, allowing the attack to continue.

In accordance with the plan of attack, B Company was to take Hill 384, and from there, give fire support for the capture of Hill 402. A Company was to attack Hill 402 from the south side of Hill 384, C Company from the north side. In the beginning of the attack, however, C Company was stopped by a dense enemy mine field, and had to displace to a position on the right of A Company. The artillery lay down an intense barrage. Under cover of that barrage, and after a bitter fight, Hill 402 was finally taken. These first two objectives had been overrun by 1700. From this point, we tramped through unreconnoitered enemy territory until we reached the Barenthal-Zinswiller Road, where we halted momentarily to wait for morning and resume the attack.

So far, our casualties had been light, the enemy's had not been. The litter bearers were performing a super-human task, evacuating our wounded back over the hazardous terrain which even the army mules had difficulty in traversing. The litterbearers, company aid men, and medics, in everything from blisters to death, were with us—living, working and dying with us.

March 16th, at 0645, Company I jumped off to lead the attack of the Regiment. The latter formed in a column, the Third Battalion in the lead, the Second Battalion next, and finally the First Battalion. After a short while, we formed on an 800 yard front, the three battalions abreast from left to right, Second, First and Third. With some difficulty, and considerable resistance, we cleared the approaches to Le Falkenberg Hill, the highest and most difficult to assault of all the hills we had captured and were to capture. The taking of this hill marked the attainment of the second phase line of the attack. The First Battalion crossed the Barenthal-Zinswiller Road, and under a murderous barrage of enemy artillery, seized the high ground beyond. Shortly thereafter, the enemy artillery observation post was located and destroyed by our Division Artillery, which action served to box the terrain we had seized and secure it from enemy counterattack. Though most of the resistance we had encountered in taking Le Falkenberg Hill consisted of mortar and artillery fire, it took us most of the day to capture it.

The first two days of the attack gave us the advantage of momentum. We had covered a great amount of territory considering the type that it was. We had managed to keep moving so rapidly that the enemy could do no more than back up as we advanced. We never gave them enough time to organize new lines of defense.

We continued to advance until the Second Battalion, plus Company A, had crossed the Phillipsberg-Niederbronn Road. By 1930 the Third and First Battalions had driven through to a point overlooking this road, while a patrol from the Second Battalion had advanced across the road to the high ground to the northeast. The First Battalion consolidated the commanding terrain south of the road, the Third Battalion, in the rear, secured the lines of communication and supply. When the Second Battalion attempted to push on farther, it was stopped by a well emplaced force of the enemy, dug in on the north side of the road.

Companies C and A continued to advance laboriously until 2400 when they were stopped by three German tanks firing 88 mm. shells directly at them. The tanks were too big to knock out with bazooka rounds fired by the Anti-tank platoons attached to these rifle companies, so the men of Companies C and A were forced to dig in and wait.

At this point, we were in a rut. The mountains over which we had come were almost

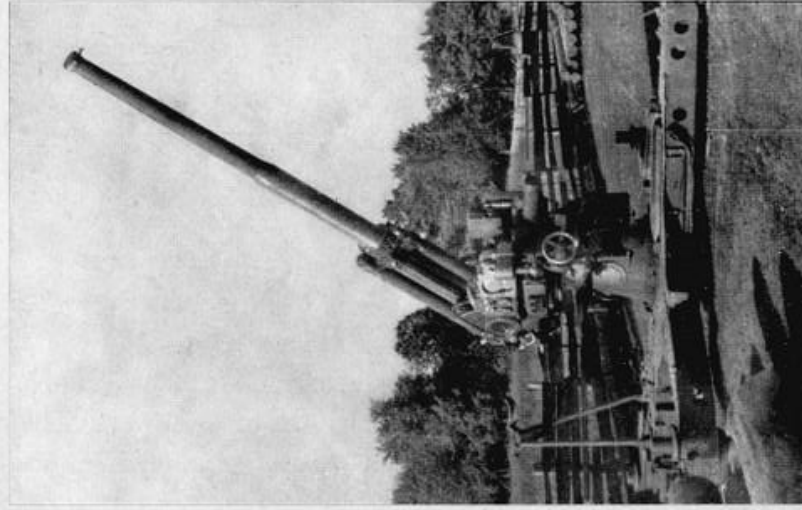

"88"

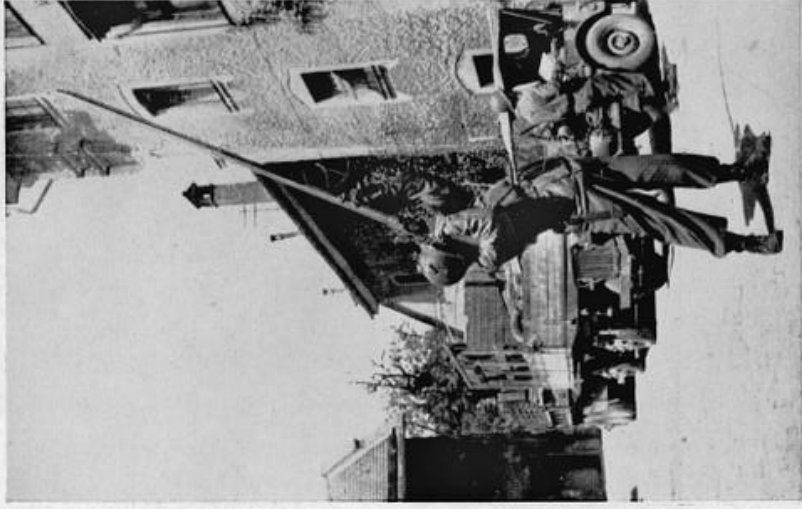

SNIPING?

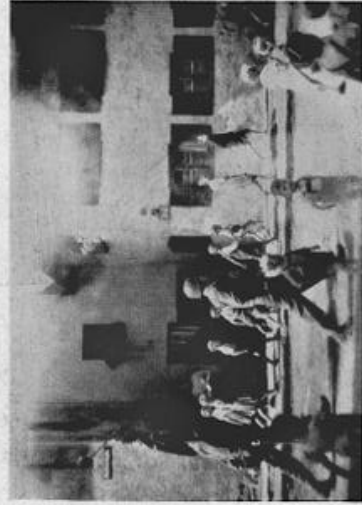

HABEN SIE SCHOKOLADE?

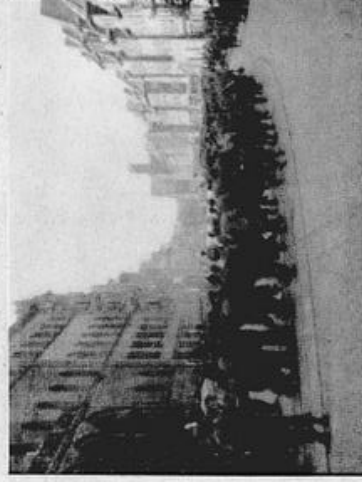

THE PW COUNT GROWS



DIRECT HIT



PW ROUND-UP

impossible routes of supply. The only two roads that could have been used for transportation of food and ammunition were heavily mined, and as yet had not been cleared. We had our mules, which were better than nothing, but they were slow and balky and unable to carry enough food and ammunition to meet our great need. We had K-rations which we had carried from the line of departure at Wingen, but they were almost expended. Our greatest need was water. The best we could get was muddy—and halzone tablets did no more than purify it (it said on the bottle). Our next immediate objective was to pinch out the Reipertswiller-Barenthal Road, which we did. Then the 232nd Infantry and the Engineers cleared it of all opposition and opened it for vehicle travel. By the third day, March 17th, the Haguenu-Bitche Road was cleared, and Regimental vehicles could gain access to the front line elements. We heaved a great sigh of relief—chow and ammo; the medics were happy—wheeled evacuation of the wounded. Hell, even the mules looked happy!

At 0948, March 17th, with the Second Battalion and Company A in the lead, the Regiment approached the Division objective which was a hill, allegedly defended by two enemy rifle companies, two armored vehicles, two self-propelled guns, four heavy mortars, and two horse-drawn artillery pieces. But we encountered very little opposition in the assault, because the enemy had retreated from the hill, leaving a small retaining force of riflemen. By noon that day the Second Battalion had taken the Division objective about 4000 yards from the Phillipsberg-Niederbronn Road. There we were ordered to dig in and await further orders.

At 1708, Division ordered us to move to the Windstein-Neunhoffen-Sturcerbronn Road where the supply routes would be more accessible. We pressed 4000 yards ahead to this point, and dug in for the night on the high ground overlooking the town of Dambach.

What rest we got that night was not enough to make up for the strenuous three days we had spent moving through the mountains. But just the same, at 0500, March 18th, we attacked again with the three battalions abreast, left to right: Third, First, and Second. We clawed our way through more mountains to the high ground northeast of Schonau, captured the town of Niedersteinbach on the way, and by 1500 were ready to drop from exhaustion. We were notified, however, that we weren't going to cease advancing until we had crossed the German border. By 1700, the first elements of the Regiment had crossed the border. We

entered the town of Schonau, which was being subjected to a heavy barrage of enemy artillery, to settle down for the night. This marked the completion of the first phase of the mountain break-through.

Early on the morning of March 19th, the First and Second Battalions returned to Niedersteinbach, where they were motorized and held in waiting to halt a possible enemy break-through over two bridges which were reported to be intact. The Third Battalion and Special Units remained at Schonau which was being intermittently shelled by the enemy. Towards noon, the Third Battalion was relieved by the First Battalion, 232nd Infantry, and all the units of the 222nd moved back to a regimental assembly area. From here, we conducted active patrolling in order to maintain contact with the enemy in the event they counter-attacked or withdrew completely. Late that evening, we were pleasantly surprised by a ration of hot chow. It was like eating at the Waldorf. At 2200, the Second Battalion went out on the line of departure in order to secure the rest of the Regiment from counter-attack, and to maintain contact with the enemy if he withdrew. The remainder of the Regiment spent the night in blissful and solemn slumber. It was hard to believe we were getting a whole night's rest. Eight hours of sleep. The Second Battalion was performing a very unselfish duty. While we slept, they beat off strong enemy counterattacks, and sat amid artillery and mortar fire the entire night.

On the 21st, almost rested, and certainly no longer hungry, we got up, tightened our belts and assembled behind a mountain directly opposite our section of the Siegfried Line, preparatory to the attack which was to begin at 1915. We drew K-rations, extra ammunition, and waited for H-Hour. At 1800, P-47's came over and bombed and strafed The Line unmercifully. From what we could see of the bombardment, it didn't look like there was going to be much left to attack. As soon as the Air Force had finished with what it was doing, the Division Artillery opened up and gave The Line another pounding. At H-Hour, the First and Second Battalions moved under cover of darkness across open meadows and mine fields to advance on the forward defenses of The Line. We were to take four hills that were part of The Line. Hill One was on the left and about 2000 yards beyond the first emplacements; Hills Two, Three, and Four extended back through The Line for a distance of approximately 4000 yards.

After these hills had been captured, we were to hold them and establish roadblocks on the right flank, covering it with fire as a protection against penetration by the enemy.

When we attacked The Line, we met almost no resistance. The enemy had left the pill-boxes as a result of the intense bombardment by the P-47's and our artillery. By 1950, Company H had captured Hills One and Two, and before midnight, elements of the Third Battalion had captured Hill Three. Then the whole Regiment made a co-ordinated drive against Hill Four which was the Division objective. We had crashed through the vaunted Siegfried Line with almost no casualties. It wasn't too astounding. The enemy had withdrawn, probably across the Rhine, their last line of defense.

By 0930, the Second Battalion had reached Hill Four, and by noon the entire Regiment was at that point. The Siegfried Line had been broken. It was a momentous day for us. The soil we slept on was German. The blasted pill boxes were German. And ahead lay the heart of the Nazi empire and the end of the War.

OVER THE RHINE

By March 22nd, we had reached the town of Dahn, Germany, and contrary to expectations, we met no resistance there. Then, we received the order to settle down for a rest. Reserve again. Of course, that meant training but that would be refreshing compared to what we'd experienced in the past week. Some of us billeted in Dahn, some in Erfwiller a few miles away, where Col. Luongo joined us, and the rest dug into the hills between the two towns. The enemy was in a strategic and frenzied advance toward the heart of Germany, and by the time we had been in this area half a day, they were miles away.

Some of the enemy had been left behind and thought better of hiding in the rock caves along the ridges than giving themselves up. Their reluctance to show themselves gave us a very enjoyable sport. We'd go "Heinie Hunting", flushing them out of the pockets like grouse, and dragging them in as prisoners, after, of course, we had divested them of their pistols which made good souvenirs.

Special Service went into operation again, and set up movies and showers at Erfwiller. After a week of nothing but K-rations, we felt like ambassadors feasting at the Kremlin when we ate hot chow three times a day. In addition to our hunting in the hills, some of us went back to the original line of departure at Wingen to pick up any enemy straglers we had overlooked in the rapid advance through the Siegfried Line. The Engineers and members of the Ammunition and Pioneer Platoons went back to the Siegfried Line to demolish what pill-boxes had been left whole. They took care of that with great meticulousness. Nothing remained but a few unidentifiable masses of cement.

After we'd been in reserve a few days, the inevitable nemesis overtook us—training. But this time we didn't mind. We were still overcome by the plush luxury of a full nights sleep and three hot meals a day. That, however, didn't last long; the training, that is. It began to rain quite consistently; things began to get very muddy, and those of us living outside began to

get rather uncomfortable, though heaven knows why—rain and mud were certainly no novelty. We were restless too. When the orders to move came down, we received them with loud acclaim and much rejoicing.

We motorized ourselves, bag and baggage, and started in the direction of the now distant enemy. We didn't know exactly how far away they were, but we were certain that they were farther than we could walk in a week. On the 31st of March, we headed for the Rhine River, supposedly the Germans last line of defense. It had been reported that several bridge-heads had been firmly established, and were secure from counter-attack.

The towns through which we passed were untouched by war. It was easy to see that the fighting was nothing more than fox and hounds. As we'd pass through a town, the townsfolk would line the side of the streets, gazing, gaping in astounded curiosity. Some had looks of elation, some had looks of bitter resentment, some simply didn't know what to make of it. Little children would wave frantically, with a look of abject fear on their faces—waving as though it would perhaps prevent us from shooting them for the hell of it. The people obviously had heard nothing as to the progress of the war, and when their own troops came rushing back through the towns and villages, they probably thought that they were repairing to the rear for a vacation, which perhaps explained the uncertainty of their movements. Then, when the people saw that suddenly they were playing host to visiting soldiers of an enemy nation, some believed it, some couldn't get it out of their heads that Germany, now, wouldn't have as good a chance as it did of being the master of the world. Some villages were empty. The streets were, anyway. But we could see the people peering cautiously from behind curtains. For all they knew we were going to blow the town to hell on general principals. Evidently, they thought in terms of the previous actions of their own soldiers in other countries. But not so here. Though many of us would have liked to have put a few rounds into each building and the occupants thereof, we had no time to stop for nonsense—too busy, and in too much of a hurry to catch the enemy, wherever he was.

We entered Worms around noon that day. Worms was a mess. As a matter of fact, it was almost completely leveled. At this city we crossed the Rhine on a pontoon bridge. Now we were out on the other side of the last wall. Where was this war? We traveled through many

towns until we reached Mittlebach where Regiment established its Command Post. The units of the Regiment settled down around this town for the night. We were expecting to see something of the enemy the next morning—Easter Sunday.

April First, members of the Regimental Intelligence and Reconnaissance Platoon brought us word that they had sighted the enemy. Good enough, we were ready to attack. We jumped off with the First and Second Battalions abreast. We were motorized for the sake of speed. By this time, the enemy was in disorganized retreat in most sectors. When we approached a town, we'd dismount, and cover the rest of the distance on foot, clear out what resistance might exist, then remount and continue to the next town, or until more resistance was encountered. We continued along in this manner until we reached the high ground overlooking Wertheim. It was a larger city than any we had encountered thus far. We could see no white flags flying, so we deduced that the town must still be in the hands of the enemy. After a barrage of smoke rounds by the Regimental Cannon Company, we descended into the town. As we approached, we were met by a hail of sniper fire. We returned fire with small arms, and shortly, mortars and cannon opened up. The pocket of resistance was eliminated, and the few defenders of the garrison came out to surrender. In the city, we cleared every house and ordered the civilians to hoist white flags. By 2100 the town was taken, and we halted at the other end to await further orders, and to eat our K-rations.

When we moved out again, the First and the Second Battalions were on foot, the Third was motorized, reinforced by two platoons of the 692nd Tank Destroyer Battalion, the whole unit being attached to Task Force 1 of Combat Command "A" of the 12th Armored Division. Moving cautiously, sweeping the terrain over which we passed, we advanced against exceptionally light opposition capturing the towns of Hemigen and Henstadt, and several other villages in our path. It became evident that the enemy had retreated to the important town of Wurzburg. Our G-2 had gained the information that there was a fairly large garrison of the enemy stationed there. It was said that they had orders to defend the city at all costs. We kept moving steadily until we came to the peak of a hill, and there below us lay Wurzburg, as well destroyed as any of the other German cities we had seen. We rested a bit, and then spreading out in file and winding down the hill, we approached a battle, the magnitude of which was unanticipated by most of us.

WURZBURG

April 3rd. As the Second Battalion Ranger Platoon approached the west bank of the Main River, they observed that all the bridges had been blown. It would take too long to acquire engineer assault boats, so they set out to look for something in which they could cross the river. After a half-hour of searching, they found a row-boat without oars, in which they embarked across the river, paddling with their helmets. They reached the other side in safety, and sent the boat back to pick up the rest of the Rangers. We now had somewhat of a beach-head established, but we were not certain as to the intentions of the enemy. So far, the Rangers had captured twenty-nine prisoners who were supposedly part of the shore defenses.

The Second Battalion approached the West bank preparatory to crossing. They had brought with them several assault boats with paddles. When the first three boats set out across the river, they met a withering burst of enemy fire from machine guns and 20 mm. AA guns. We incurred quite a number of casualties because of this, but the enemy guns were soon silenced by the action of the Ranger Platoon on the opposite bank.

By 0900, after much gun fire and anxious paddling, Company E made a successful crossing, and with the rest of our men on the East side of the river, had pushed a block two hundred yards deep into the center of the enemy's line of defense. But, the right and left flanks of the German lines were still full of punch, thus endangering our little bridge-head. The enemy on the right flank was preparing for a counter attack, and the enemy on the left was covering us with hot oil. We decided to deal with the distributors of boiling oil first. No sooner had we concentrated our efforts on the enemy left flank than forty of the enemy reinforced by two large tanks moved in on us from the right. The first rumbled up the street through a park, swung around a corner, and blasted us with two rounds. An embittered bazooka man from E Company worked his way around a stone pillar, and up over a heap of rubble, aimed his bazooka and fired. A loud bark—that was the bazooka—then almost instantaneously, a terrific

roar and the tank was enveloped in flames. Those tactics changed the enemy's minds and they withdrew hastily. As all this was going on, the rest of the Regiment was crossing the river in the assault boats. By 1600, we had taken our Regimental objective, and had pushed about two blocks up the street into what had once been the business district of the city. The whole attack had been a masterpiece of co-ordination. Before we had made the bridge-head the Air Force had softened up the enemy's emplacements. Then, Cannon Company and the Artillery had pounded the East bank of the river. Anti-Tank Company's 57 mm's were emplaced along the west bank of the river giving covering support to us as we crossed the river. Tank Destroyers lined up along the boulevard that ran the length of the west bank, were blazing incessantly at suspected enemy observation posts on the opposite side. As soon as the bridge-head had been established, and the objective taken, the wire crew of Regimental Headquarters Company crossed to link wire communications, and shortly afterward, Regimental Headquarters crossed to establish its Command Post. All during the noisy din of the attack and counter-attack and while we were establishing the bridge-head, Service Company kept hauling in ammunition and other vital supplies. Everything was perfectly timed. Also, while we crossed the river, the engineers were in the process of constructing a Bailey-bridge where the Lions-bridge had been before it was blown.

On the night of April 3rd, after we had reached our objective, we pushed the enemy slowly backward towards the railroad tracks. We expected a counter attack sometime in the early morning. We weren't certain what the nature of it would be—a stealthy infiltration to attack and destroy our rear installations, or direct frontal attack.

To alleviate some of the danger of such an attack, the Regimental Mine Platoon went out under enemy sniper fire and laid mines along the Regimental perimeter defense. We were more fearful of tanks than of their infantry, so the mines were more concentrated on the most likely routes of approach by tanks. The counter attack came at about 0300 on April 4th, but it was weak, misguided, and, consequently, fizzled out.

As soon as daylight came, we picked ourselves up and began a steady door to door, stone to stone, push through the city. By nightfall we had captured our second objective, the Frankfurt-Nurnberg Railroad tracks that cut through the city. The enemy was entrenched between



DACHAU

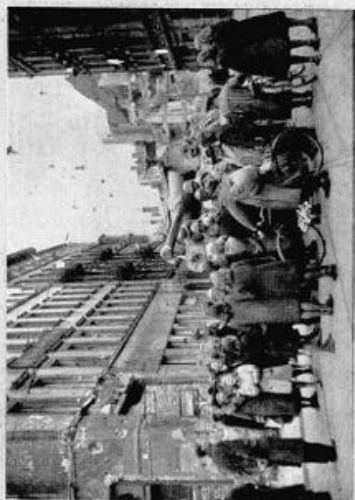

WELCOME TO MUNICH

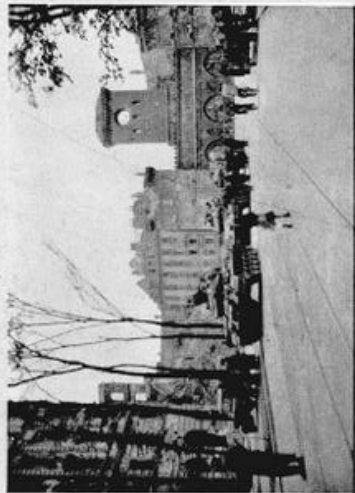
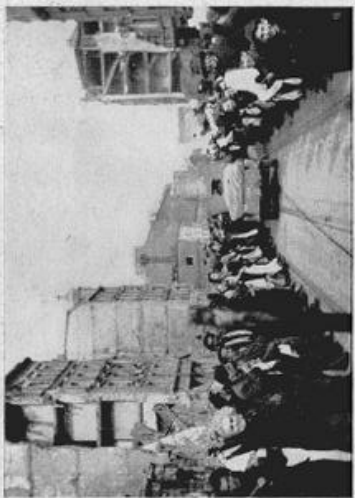

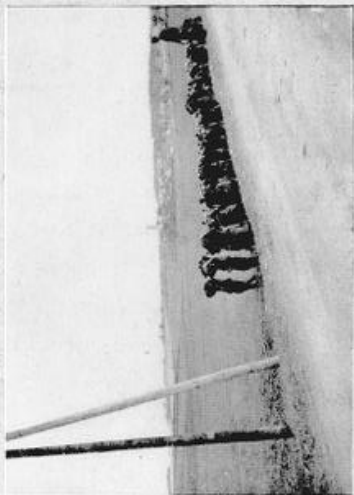

Milly + J

DEFEAT

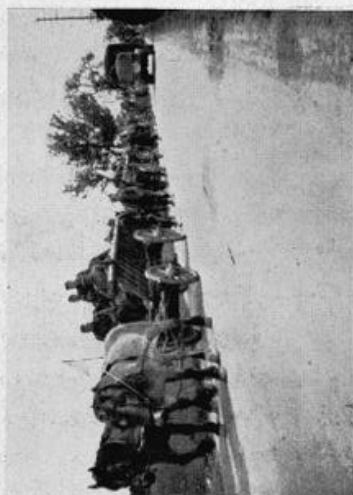
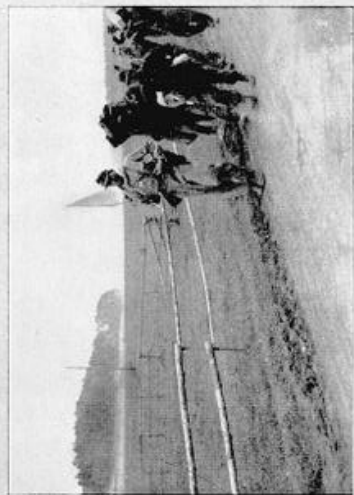

EAGLE'S NEST HAS VISITORS



NEW TENANT FOR HITLER'S FLAT — MUNICH

the ties, in the majority of the cases, so firmly that when instinct told them it would be a little too hot for the salvation of the carcass, it was too late. Very sad indeed. Beyond the tracks we captured some factory buildings and warehouses. Then we dug in, city fighting being extremely difficult at night. Prior to settling down for the night, the 232nd Infantry had come abreast of us to give welcome company for what would happen that night and the next day. The Third Battalion had been relieved of its duty with the 12th Armored Division and had been returned to Regimental control where it was given the mission of seizing and securing certain targets and installations of military importance. By nightfall it had seized fifteen of the designated forty-five targets, and was in rapid process of swallowing the rest.

That night, no surprise to us, about three companies of enemy infantry infiltrated through the unit on our left into our rear areas and made a general nuisance of themselves. Their action in the rear was short-lived—not long after their infiltration, some of us skirted them and put an abrupt cessation to any action or intended action.

Early on the morning of April 5th, the First and Second Battalions consolidated their position by digging in for an anticipated counter-attack of a larger scale than that of the preceding night. No enemy drive materialized. At 1400, we advanced over high ground on the eastern edge of the city. The First Battalion seized Hill 277 west of Gebrun, the Second, Hill 287. The companies of the Second Battalion entered the town of Gebrun, but as darkness came, they withdrew to the high ground west of the town where they dug in. The Third Battalion remained in Wurzburg to continue its mission of securing targets and blasting hide-away enemy from the bomb shelters and niches in the buildings.

It took us three days to clear Wurzburg. It was the most furious city battle we had seen. After we had pushed the enemy beyond the city limits, they set out in rapid retreat to the east.

SCHWEINFURT AND POINTS SOUTH

We rested near Wurzburg a day, and on the morning of April 6th, set out after them again, over the open country headed east. With the First and Second Battalions attacking abreast, we sped to the towns of Bibergau and Effeldorf, capturing them after a short but furious encounter. At this point we halted momentarily to get our breath and take stock of the situation. We dug in, and the patrols went out to take a reading. Soon they came back with the information that they had met only one four-man enemy patrol between our present position and Dettlebach. So, up we got, and went to Dettlebach. That we took with almost no resistance. From there, we veered north, our right flank on the Main River. In our path lay a quiet little town called Schwarzenau which we took as a matter of course. It was on the way to Schweinfurt which promised a battle commensurate in intensity to that of Wurzburg.

From Wurzburg to Schweinfurt was a very curious advance indeed. It was not difficult to understand what the enemy's tactics were at this stage of the game. He was jumping, backing up in desperation from one large and important city to the next, leaving nothing between but small delaying forces. We became accustomed to finding almost nothing in these small towns, and the advance was swift. In comparison to extreme battle conditions, there were very little fireworks. Of course, as often as not, some smart Heinie would sit in the woods eyeing our route of approach. When we would get close enough, he'd get fancy with his burp gun, but he was usually too far away to hit anything, or if he did hit anything, he was silenced before he could do much more damage.

We learned through reports from the Air Observation that the bridge at Volkach was still intact; so Company A was motorized and shoved off in a huff to secure it so that the First Battalion could advance over it. When they reached the bridge, they found it still standing but it was heavily mined and prepared with explosive charges. When they approached it to de-mine it, they were pinned down by a tremendous volley of small arms fire. Company A

maneuvered itself into an advantageous position and returned fire with added intensity which forced the enemy to withdraw. But before doing so, they pushed the plunger and blew the bridge sky high. Very smart, but not smart enough. They had neglected to destroy several ferry sites a short distance down the river from the bridge. Company A put these into use immediately, and effected a firm bridge-head which was good enough for the rest of the Battalion. We pressed forward toward Schweinfurt on our side of the river, pushing ahead in an arc of about fifteen degrees, covering about fifteen kilometers.

After crossing the river, the First Battalion jumped off in an attack to capture Hill 315. Here they met the unexpected and unusual. The enemy was concentrated in great force in this area, and put up a bitter fight for the retention of the hill. But they soon petered out, and the hill was ours. This day had seen a lot of miles covered. We had captured innumerable towns and villages, and had taken 270 prisoners of war.

On the morning of April 9th, the First and Second Battalions, straddling the river, continued the advance against negligible opposition; but as we neared Schweinfurt, the enemy became more and more concentrated in force, and more and more determined that we should advance no further.

They of course knew we had our hearts set on Schweinfurt, and were going to try to stop us as much as possible before we reached that city. They tried. Toward the day's end, we found a town by the name of Gerstadt which the enemy liked a lot, and didn't especially care to give to us. But we wanted it, and were bigger than they, so after a few hours of much gun play and reciprocated artillery fire, we finally wrested it from their grasp.

While we were fighting for Gerstadt, the Third Battalion was released from its assignment as a Task Force, and was dispatched to 242nd control. Under this Regiment it was given the mission of holding the defensive line in the 232nd's former zone of action. The First Battalion was pulled off the line and shoved into Division reserve. The 222nd had but one battalion left with which to fight. Company E was then detailed to advance on, and capture, the town of Bergentheimfeld. On their approach to the town, everything was rosy and peaceful. Just a quiet and blissful town waiting to be entered and taken. But, when they hit the outskirts, the sky fell with a tumultuous clatter of automatic weapons. More reluctant Heinies. Well, tighten

the belt again! There ensued a noisy fight for a few hours, but finally it died out. When Company E entered the town, they captured 300 prisoners, which was by no means the entire garrison. There were many that had withdrawn, and a lot of them were lying asleep in the streets.

Perhaps one battalion wasn't quite enough to meet what was to come. Division, then, attached the Second Battalion of the 242nd Infantry to us, to hold the line on the left of our zone. This day hadn't been a bad one either. The Regimental IPW Team reported that we had captured 555 prisoners of war. We were running into more resistance as we neared Schweinfurt, but the more the concentration of the enemy, the more there were that surrendered.

Near daylight on the 10th of April, the Regiment resumed the attack, taking Oberdorf around 0600. Our next objective was Schweinfurt. We knew we were going up against something big! We knew that the city was walled with 88's. We didn't like 88's! We advanced to within sight of the city where we contacted the 242nd Infantry, at which time the Second Battalion of that Regiment was released from duty with us to return to its parent outfit. Abreast of the 242, we started down the home stretch, endeavoring to enter the city from the west. We received a hot welcome, encountering advance positions which we blasted, and others which were cleared with our bayonets. After a few hours, we reached the outskirts of the city. The resistance got hotter and more fervent at this point. These Germans were no pikers with their guts or their weapons. Capturing the city wasn't going to get us any set of dishes, and we were feeling that more strongly as we entered the city. Foot by foot, we had to drive them back. They were extremely reluctant to give in. After twenty-four hours of incessant fighting, we and the other Regiments of the Division cleared the city, and planted outposts. Then we had to go back through and clear out what we had missed. We were expecting a counterattack, but none developed—happily for us! We were fatigued from the previous day's action. There were few prisoners of war. That's evidence of how fanatically the defenders were fighting. They had fanaticism, we had righteous wrath.

On the 13th, the First Battalion reverted to Regimental control, and remained in position. The Second Battalion was motorized and moved from Schweinfurt south and then east over

the Main River to an assembly area near Fahr. The Third Battalion also was motorized and closed in on Elrace.

On the night of April 14th, patrols were sent out to try and contact the enemy. They returned with reports that there were only a few enemy troops between our positions and Neustadt. At 0530, on the morning of the 15th, we resumed the attack, and advanced twenty-five miles, taking a number of towns including Taschendorf, Burghlach, Obsteimbach, and Ober-Schweinfeld, and capturing 275 prisoners of war. By nightfall we had reached the Aiseh River where we halted and dug in for the night.

We shoved off again at 0530 on the 16th, the Second and Third Battalions attacking from positions along the Aiseh River. We established a bridge-head, crossed the river and drove on for Neustadt. The First Battalion moved to a position just to the north of the city while Task Force 1, CCA of the 12th Armored Division, drove into the city and secured it. The rest of the Regiment pushed on approximately nine kilometers, capturing in its path the towns of Brunn, Ober-Reidenbach, and Werzogenesach. As we were moving forward, the enemy was withdrawing from the Neustadt-Diespeck area towards Nurnberg, the citadel and cradle of Nazism. There was almost no resistance met in this last drive; almost every pocket of the enemy we encountered, surrendered without a motion. This day, we had captured 454 prisoners.

During the night, we kept fast moving patrols out to maintain contact with the rapidly retreating enemy. At 0430 on the morning of the seventeenth, the Regiment advanced again with the First Battalion on the right, the Second on the left, and the Third in reserve. We covered, in the initial stages of the attack, 12 kilometers, capturing Veitsbronn and Vach. Under cover of darkness, the Second Battalion, with attached elements of a Tank Destroyer unit and a platoon of the Regimental Anti-Tank Company, affected a crossing of the Regnitz River, north of the city of Furth. In forming a bridge-head, there was a considerable amount of opposition which had to be eliminated, but the crossing went unengendered. Meanwhile, to the northeast of the city, the First Battalion had captured a large airfield after the Regimental Cannon Company had neutralized its defense positions and gun emplacements. Here 114 prisoners of war were taken. From this point, large patrols were dispatched to determine the strength of the enemy in Furth and Nurnberg.

The enemy was being pushed and compressed into an ever decreasing area. As the front decreased, so the force and power of the enemy was attenuated. We still had the same number of divisions to combat a lesser amount of the enemy. At this point, then, the enemy was as good as beaten, but stubbornly refused to admit it.

NAZI CITADELS

Furth was a large city, and Nurnberg even larger—the largest of any of the cities we had taken thus far. We decided to attack the former from two directions. It was understood that there was a large enemy force garrisoned in the city, and that they would be as fanatical as the defenders of Schweinfurt and Wurzburg had been. The First Battalion was to attack the city from the west, the Second from the south. From its bridge-head east of the Regnitz River, the Second Battalion fought its way southward to the Regimental Objective; and from the west, the First Battalion was battering the outer defenses of the city. The defense of the city was fanatical as we had expected, and it was necessary to enter the city behind the blast of every weapon we had at our disposal. The enemy had to be dug out of gutted buildings, and cellars. They were all over the place and fighting furiously. It was a slow process pounding our way into the city—by nightfall we had been able to clear only six blocks. The enemy had defenses in the parks and on the squares, and atop buildings. They were prepared for a bitter contest, and that it was. After many hours of consistent fighting, we pushed the defenders out. They backed up the short distance to Nurnberg, east of Furth, and there they set up another defense, only to be mopped up by the divisions which adjoined us. We had captured 1907 prisoners of war, the greatest total for one day we had ever attained.

At this point, the First Battalion was placed on Task Force duty in Furth for the purpose of security against counterattack and disturbance within the city. The rest of the Regiment continued the attack to the south, the 12th Armored Division on the right of the Rainbow, the 45th Division on the left. On the 21st of April, the Regiment went into Division reserve and caught up on its lost sleep and undarned socks until the 25th. On the twenty-fifth, the Regiment moved into an assembly area in the vicinity of Flotsheim. Company L was then dispatched as security for the XV Corps Command Post; Company B was placed on Task Force duty. During this time, all had not been sweetness and light. Scattered villages and

towns were giving a spotty, and in some cases, stern opposition. An example of this was the town of Donauworth situated strategically in a position where the enemy could prevent us from crossing the Danube. The SS troops garrisoned there fought feverishly with all the courage that desperation could give them. Early on the morning of the 26th, we crossed the Danube to an assembly area on the east bank of the river.

On the 27th, we were withdrawn from Division reserve, and set out again in the attack. The First Battalion on the left, the Second on the right, and the Third in Reserve. We pushed through the 232nd's zone, crossed the Lech River, and hit the high-road. We were headed for the big prize of the war, Dachau and Munich. We pushed ahead, capturing the towns of Munster, Stadl, Holsheim, Unterbar, Oberbar, and Neukirchen, encountering light resistance at each. We traveled ten kilometers that day, and when night came, dug in and sent out security patrols. The next morning, we got up out of our holes and set on the way again. About three kilometers from the line of departure, we hit a heavily protected road block. We drove on after knocking it out and scattering the defenders to the winds. By nightfall we reached the Corps bridge-head, and settled down for the night.

On the morning of the 29th, we moved into the vicinity of Dachau. The approach to the town, where the concentration camp was located, was heavily mined, and cluttered with defense positions. At 1300, the First Battalion followed by the Second, entered the town under heavy enemy sniper fire. Up the road, about two hundred yards from that point, the enemy turned on us one of our tanks which they had captured. The tank was an M-4, and from the threat it gave us, we realized how uncomfortable it must have been for the enemy to be up against an American tank. The tank, however, was put out of action by one of our tank destroyers. When we neared the camp, the SS guards put up a terrific battle, but we outnumbered them. Besides, they had a lot with which to contend within the camp. Some of the prisoners had broken loose and were rushing the electrically charged fences; others were rushing the guards. Only the fact that there were great numbers of them could account for their dispatching the guards. After a couple of hours of fighting, the noise ceased, and we were able to enter the camp.

If this were a meat-cutter's catalogue, the fetid inconceivability of the sight that met our

eyes could be explained without fear of the readers or the writers retching. To go into detail about the horrors of the camp would serve no more than to understate what we actually saw. Suffice it to say that the camp contained some 33,000 political prisoners who were just barely recognizable as human beings. Brigadier General Linden, Major Avery, Captain Mac Laughlin, T/5 Robert Wilcox, and Pfc. Robert Nash entered the camp and accepted its surrender by the Red Cross Representative from Switzerland who had come there to protest the maltreatment of the prisoners. Shortly thereafter, the group was joined by representatives of the Stars and Stripes, a Miss Peggy Higgins who was a correspondent of a Chicago newspaper, and a photographer of the Belgian Government.

For the inmates of the prison it was a moment of empty and meaningless elation. They were now liberated, but they were also close to death—the majority of them so close that any expense of energy would kill them. We were happy to have the honor and privilege of liberating such an infamous place, but we didn't spend much time hanging around. There was work to do.

After we had seen Dachau, we were inspired with a roaring hatred of Nazism. We were ready to massacre anything that got in our way from here on. It was almost impossible to stem the desire to grab civilians and throttle them on the spot.

While we were preparing to move out of Dachau and on to Munich, the enemy shelled us with 88's. It only made us more wrathful. We incurred several casualties, and several vehicles were hit, some demolished, but we did not withdraw as the enemy had hoped would be the result of their barrage.

Shortly before noon, we mounted tanks and tank destroyers, and started the short drive into Munich. Company E entered the outskirts of the city, having attacked across the Amper River, meeting no opposition. The entire Regiment advanced with the speed of the vehicled column upon which they were mounted. It was obvious that the defenders were going to offer no more than token resistance, and then release the city for surrender.

Entrance to the city was like another Paris. The people were out in the streets openly cheering us. There were no flowers nor wine, but the magnitude of their apparent enthusiasm made up for it. It was strange and made us extremely suspicious. Then after we had been

there for some time, and had had a chance to talk with the liberated British prisoners, we learned that the citizens had been hopefully awaiting our arrival for many days. They had been bullied and beaten by the SS who garrisoned the city. Also, they knew that our ingress would mean the end of our air raids which had mercilessly forced them to live in cellars for months at a time, and in the meantime, had reduced the city over their heads to rubble.

The liberation of Munich gave vent to crazy lawlessness and preditation. The civilians herded together and looted warehouses which were bulging with supplies and foodstuffs for the SS. In order to suppress the chaos, we had to fire over their heads, which produced no tangible effects. Then, we threw yellow smoke grenades into their midst and yelled, "gas". It worked.

Probably the most satisfying event of the entrance into Munich was that in doing so, we liberated innumerable British prisoners and several hundred Americans. The most significant thing was that the last great German city had capitulated.

After we left Munich, we continued the advance. Though the capture of the city seemingly marked the end of the war, there was still, technically, and in some places, actually, a condition of battle. The prisoners of war came in to us in droves, more than we could handle. While we advanced, motorized, along the roads and highways, little bands of them came trudging down the road waving white flags. All we could do was motion them to the rear. It was hard for them to realize that they weren't important enough to warrant our stopping to make a big fuss over them. It was a stimulant to their ego for them to be captured, just as it was for them to fight. They took bold and arrogant pride in being marched to a stockade with a rifle in their backs, and having themselves cursed and knocked around. But we were much too occupied in the business of advancing, trying to contact the enemy—in force, that is.

A few days after Munich, it seemed that all resistance had ceased, and that things were quiet enough to be able to believe that resistance had ceased. When the news of the official surrender reached us on May 8th, it was no shock, because we had seen the war dying out.

CONCLUSION

Occupation is no gravy train. In its first phases, aside from painting Rainbows on mountains and buildings, we were constantly engaged in clearing the mountains of reluctant SS troopers who failed to realize that the war had come to an end. When we say mountains, we mean MOUNTAINS. Our initial position of occupation was in Austria; Tirol, to be exact. It was serenely beautiful and spoke of peace and relaxation, giving us an atmosphere of vacationland, but the fact that the mountains were high and rugged meant that we expended much energy in performing our duties among them. In spite of this we could not help but feel the atmosphere Tirol held out to us. You have seen travel posters and picture folders portraying the quaint costumes and picturesque houses of this country where William Tell shot at apples. Most of us had felt that a place of such beauty was not really in existence. It was, and it made a fitting environment for post-combat days.

Regiment was at Worgl and the subordinate units were grouped around that town. We had set up road blocks and traffic check points at strategic positions in order to apprehend hiding Wehrmacht and SS soldiers in their attempt to escape being prisoners of war. It was not long before we had begun to uncover some amazing things. We found caches of silver amounting to over a hundred thousand dollars. We discovered underground factories for machines and mechanism of war. Many of them were still intact. And as the days went by, we found many men of importance to the trials of war criminals that were to be held later on. It seemed that anyone who had been anyone in the Nazi party had retreated to this last stronghold in the Tirolean Alps.

Of course, there was still a war in the Pacific, and few of us believed that we would escape shipment to that theatre. We had training to endure. But, it wasn't unendurable. The emphasis was mainly upon jungle warfare. We also refreshed ourselves with the old classes in map reading, and military courtesy, physical hygiene and sanitation. We had ample time

to ourselves to pursue what whims we cared to pursue. The SSO had set up, almost immediately after the cessation of hostilities, movie theatres and other mediums of recreation. It wasn't long before we were started on an expansive sports program climaxing with a Division track meet. Of course, within the individual companies, we had volley-ball, baseball, football, horse-shoes, backgammon, checkers, poker, and craps.

Speaking of the pursuit of whims, we are brought to a subject which was the topic of much heated conversation during its existence. This was the fester known as FRATERNIZATION. To fraternize or not to fraternize. The issue was strictly a moral one. There was a firm regulation against it, and much talk for it in the United States. While all this furor was going on, and everyone was arguing and writing congressmen, the GI was calmly doing as his conscience directed him.

Toward the end of May, we moved back into Germany for a couple of weeks. We were situated around Schliersee and Tegernsee in the Bavarian Alps. The scenery was equally beautiful and inspiring. Our duties remained the same, but by this time, we were beginning to go on pass back to France—the Riviera, Lyons, Paris, to the United Kingdom, and other points of interest to the GI tourist. At this time also the disintegration of the Regiment began. The point system had come into effect, and slowly at first, but with gradually increasing momentum, the older men, the high-pointers, the backbone of the Regiment as we knew it, began the happy journey home. It was difficult for us who were left behind, for two reasons. In the first place, we hated to see our old friends leave and our friendships broken; in the second place, and probably much more important, we were not too cheerful about staying behind. But we stayed and sweated out occupation and the imminent prospect of being shipped to the Pacific Theatre of Operations.

In the early part of June, we packed up and moved to Tirol again. This time we were situated in and surrounding Schwaz, a town down the highway from Worgl, about seventy miles. The SSO set up a small but enjoyable regimental rest center in the Post Hotel in town. Two men from each company were sent there for a twenty-four hour period to sleep, wander around town, and rest.

Around the first part of July, we left Tirol for Salzburg and environs. This countryside



222 VS 232



"MOUNTAIN DEW", PERHAPS!

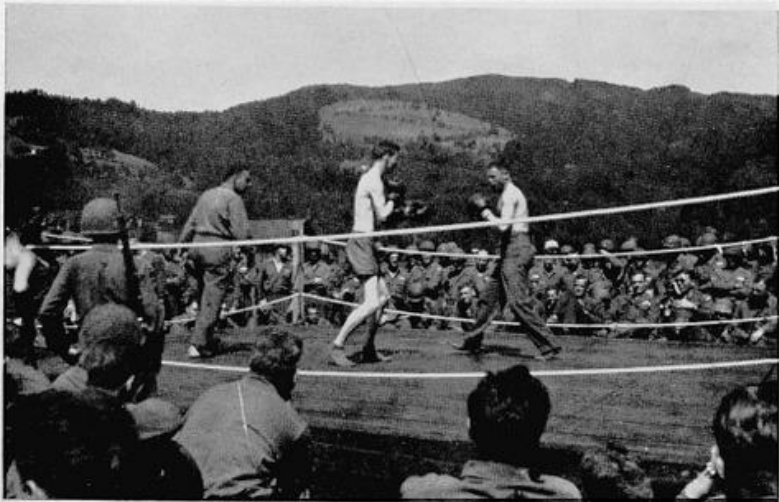

BOXING IN TIROL



GEN. COLLINS INSPECTS



HONOR COMPANY — VIENNA



FOUR POWERS PARADE — VIENNA



SIGHTSEEING — ALLIED HEADQUARTERS VIENNA

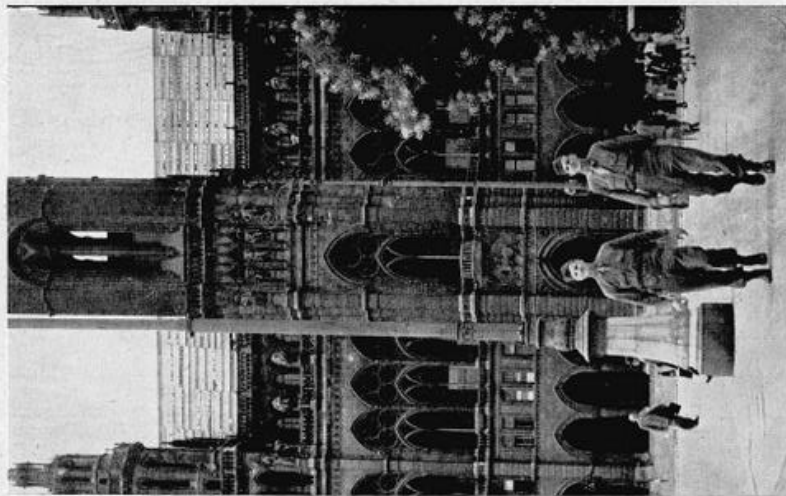

WHAT? — NO FRAULEINS?

was as beautiful as Tirol—for that matter the landscape all over southern Germany and Austria was beautiful—but extremely wet. Back of us, fourteen kilometers, was Berchtesgaden where Hitler used to have his retreat. Now it's nothing but rubble. In Salzburg, the Mirabelle Casino had been converted into an enlisted man's Red Cross Club. It's elegance was originally intended for the socially or politically prominent people who lived in and toured through Salzburg. It was ideal for the purpose it served us.

Our duties were much the same as they had been in the previous places we had occupied. We guarded everything which had any military importance or connection with the military: warehouses, prisoners of war and their camps, displaced persons camps, aircraft plants. About eight kilometers from the city near the town of Hallein, was a salt mine which contained over a million dollars worth of art treasures taken from the Museum of Art in Salzburg and hidden there to escape destruction from air raids. Also, further down in the mine were the art treasures which had been looted from invaded countries and given into the possession of Himmler and Goering.

Many of us were lucky enough to be included on the quota of students to be sent to foreign universities in Europe and the United Kingdom. The Army Education Program, however didn't allow for the desires of enough men, so the Division set up its own university at Zell am See. The professors were men from the Division; the curriculum varied and expansive. It started as an experiment, but it worked surprisingly well.

On those days and nights when we weren't standing guard, most of us who were billeted on the outskirts of the city, would go into Salzburg. The city itself was dominated by a striking medieval castle perched on a high massive rock which rose from the heart of town. Salzburg itself is technically made up of two towns, an old one and a new one, split by the Salzach River. The old town was several centuries older than the new, but the new was still several centuries old. The streets of the city formed an illogical pattern in the city's plan. They were narrow, cobblestoned and often joined by small mysterious alleys which were tunneled beneath the houses.

Much of our leisure time had been spent groaning and worrying about going to the Pacific. While we were in this area the happy tidings came to us. Now there was no need for

worry, but then came even more groaning about who had a right to go home first. If one were to go into a dissertation on the relative merits of the point system, we would have to start a new volume. But it was good to know that once we got home we wouldn't have to leave it again.

Part of the problem of occupying Austria was Vienna. It was a big one because it was a center of four powers. Close harmony among completely foreign nations is an achievement, and not one that can be accomplished by a twist of the wrist. Our Regiment was honored by being chosen as occupation troops for that city. In the latter part of August, leaving the Second Battalion and Cannon and Anti-tank companies near Hallein, the Regiment moved to Vienna, the remainder of the special units joining them there in October.

If you were to ask any of us just exactly what our first impression of Vienna was, the answer would be an emphatic, "GUARD". But if you were to question us still further, the answers would be far more enthusiastic. Vienna was badly battered and beaten from continuous air raids and the shelling by Russian artillery, not to mention the damage caused by the SS troops in their last ditch stand. But the people of Vienna still have the spirit that made their city one of the most famous in the world. Vienna was not a gutted German city killed forever. From her ashes the Phoenix would arise again and shower her glory around the world. Operas, symphonies, ballets, these things were common even in frozen, starving Vienna. The great University was not only operating but had many courses which were made available to those of us who wished them. Everywhere we went we saw signs of the rebirth of the Capitol of Austria.

In addition to the things that were already there, new clubs were set up, the Red Cross opened its doors, movies became a steady and assured diet. We could cable our wives and families and even send flowers if we wished. And one of the more interesting and sometimes amusing things was the fact that we were in the position of associating with the other soldiers from the three great nations who were here with us. It is true that these opportunities did not come too frequently but still it was often enough for us to gain some insight into their manner of living. We preferred ours.

EPILOGUE

Some things have been handled lightly, others with deadly seriousness.

War is like that—a tragedy and a comedy at the same time. The only trouble is that the curtain does not fall when death occurs. The play goes on to the end.

Too many of us stayed behind. Too many of us came too close to ever joke about war. None of us wanted it. None of us liked it. But it came into our lives. And because it did, we fought.

With all the strength of our minds and our hearts and our souls we want never to fight again.



THESE GAVE THEIR LIVES

Pfc	Allen, Clyde	KIA* 14 Jan 45 at Hoffen, Fr (Co G)
Pfc	Allen, Jamie B.	KIA 22 Feb 45 at Althorn, Fr (Co K)
T/5	Appleby, Walter E.	DOW** 19 Mar 45 (Wounded at Neidersteinbach, Fr on 19 Mar 45) (Med Det)
Pfc	Arocha, Antonio E. Jr.	KIA 16 Mar 45 at Lichtenberg, Fr (Co A)
T/5	Baxter, Vernon E.	KIA 28 Apr 45 at Schonleiten, Ger (Co G)
Pfc	Belina, Walter F.	KIA 6 Jan 45 at Kilstett, Fr (Co F)
Pvt	Bennett, Alfred M.	KIA 26 Jan 45 at Ohlungen, Fr (Co E)
Sgt	Bennett, Clark L.	KIA 26 Jan 45 at Schweighausen, Fr (Co G)
1st Lt	Berg, John L.	KIA 26 Jan 45 at Dauendorf, Fr (Co K)
Pfc	Berg, Harry E.	KIA 18 Feb 45 at Althorn, Fr (Co K)
Pfc	Berry, Robert N.	DOW 25 Apr 45 (Wounded at Fürth, Ger on 21 Apr 45) (Co B)
T/Sgt	Birsosik, Joseph P.	DOW 11 Apr 45 (Wounded at Schweinfurt, Ger on 10 Apr 45) (Co E)
Pvt	Blanton, Kenneth A.	KIA 29 Apr 45 at Dachau, Ger (Co E)
Pfc	Bless, Joseph A.	KIA 28 Feb 45 at Wildenguth, Fr (Co A)
Pfc	Bradley, Charles W.	DOW 19 Mar 45 (Wounded at Schonau, Ger on 19 Mar 45) (Hq Co 3rd Bn)
Pvt	Bragg, Clarence D.	DOW 17 Mar 45 (Wounded at Lichtenberg, Fr on 15 Mar 45) (Co B)
Pvt	Bryant, Ernest W.	KIA 26 Jan 45 at Dauendorf, Fr (Co I)
Pfc	Bryk, Felix	KIA 17 Mar 45 at Lichtenberg, Fr (Co B)
Capt	Bugno, Harold	KIA 26 Jan 45 at Neubourg, Fr (Co K)
S/Sgt	Burgher, Edwin Jr.	KIA 25 Jan 45 at Ohlungen, Fr (Co B)
Pfc	Burns, Eugene T.	KIA 25 Jan 45 at Ohlungen, Fr (Co B)
Pfc	Burns, William E.	KIA 17 Mar 45 at Lichtenberg, Fr (Co B)
2nd Lt	Butler, Jarvis O.	KIA 6 Jan 45 at La Wantzenau, Fr (Co F)
Pfc	Butts, Edward W.	DOW 26 Jan 45 (Wounded at Minversheim, Fr on 26 Jan 45) (Co H)

* KIA = Killed In Action ; ** DOW = Died Of Wounds
Fr = France ; Ger = Germany

Pfc	Cadena, Clare L.	KIA 24 Jan 45 at Dauendorf, Fr (Co I)
Pvt	Cagle, Roy R.	KIA 7 Jan 45 at Drachenbronn, Fr (Hq Co 3rd Bn)
S/Sgt	Camper, Henry M.	KIA 3 Mar 45 at Kohlthutte, Fr (Co E)
Pfc	Cansler, Leonard L.	DOW 4 Apr 45 (Wounded at Würzburg, Ger on 4 Apr 45) (Co E)
S/Sgt	Cassel, Thomas E.	KIA 7 Jan 45 at Bremmelbach, Fr (Co K)
Pfc	Castillo, Ishmeal	KIA 24 Feb 45 at Kohlthutte, Fr (Co E)
Pfc	Catina, Luke B.	KIA 25 Jan 45 at Ohlungen, Fr (Co B)
Pfc	Chatterton, John N.	KIA 27 Apr 45 at Bayerdilling, Ger (Co G)
Pvt	Chausse, Alphonse R.	KIA 26 Jan 45 at Ohlungen, Fr (Co E)
Sgt	Chipiloski, Walter	KIA 17 Mar 45 at Lichtenberg, Fr (Co A)
Pvt	Christenson, Verne L.	DOW 21 Apr 45 (Wounded at Fürth, Ger on 21 Apr 45) (Co B)
Pfc	Christensen, Myron	KIA 26 Jan 45 at Ohlungen, Fr (Co G)
Pvt	Clubb, Doyle J.	KIA 9 Mar 45 at Kohlthutte, Fr (Co F)
Pvt	Cobb, Harry F.	KIA 18 Feb 45 at Wingen, Fr (Co G)
Pfc	Cochrane, Robert W.	KIA 8 Jan 45 at Schoenenbourg, Fr (Co D)
Pfc	Cooley, Clyde K.	KIA 28 Feb 45 at Wildenguth, Fr (Co A)
Pfc	Coviello, Vito J.	KIA 10 Jan 45 at Hunsbach, Fr (Co B)
S/Sgt	Cox, James W.	KIA 28 Apr 45 at Hagau, Ger (Co F)
Pfc	Cravens, Harley E.	DOW 27 Feb 45 (Wounded at Wildenguth, Fr on 27 Feb 45) (Co C)
Pfc	Cruse, Wayne C.	KIA 26 Jan 45 at Schweighausen, Fr (A/T Co)
Pfc	Davisson, Ferrell	DOW 4 Apr 45 (Wounded at Würzburg, Ger on 4 Apr 45) (Co E)
Pfc	Dellarhide, Arnold R.	KIA 26 Jan 45 at Neubourg, Fr (Co K)
Pfc	Deluca, Dominic R.	KIA 6 Jan 45 at Gamsheim, Fr (Co E)
S/Sgt	De Matteo, Vincent J.	KIA 6 Jan 45 at Birlenbach, Fr (Co L)
Pvt	Derrick, Rufus L.	KIA 6 Jan 45 at Kilstett, Fr (Co F)
Pfc	Desjarlais, Gregory R.	KIA 25 Jan 45 at Ohlungen, Fr (Co B)
Pfc	Desko, Edward J.	KIA 25 Jan 45 at Ohlungen, Fr (Co B)
Tec 5	Duplissie, Joseph N.	KIA 24 Jan 45 at Mommenheim, Fr (Sv Co)
Sgt	Edens, Edward H.	KIA 10 Apr 45 at Schweinfurt, Ger (Co H)
Tec 5	Eldred, Dwight B. Jr.	DOW 3 Apr 45 (Wounded 3 Apr 45 at Würzburg, Ger) (Co E)
Pfc	Evans, Wilbur E.	KIA 26 Jan 45 at Ohlungen, Fr (Co E)
Pfc	Felty, Harry C.	DOW 25 Jan 45 (Wounded at Dauendorf, Fr on 24 Jan 45) (Co I)
Pfc	Finley, David D.	DOW 16 Mar 45 (Wounded at Lichtenberg, Fr on 16 Mar 45) (Co B)
Pfc	Fitzgerald, William R.	KIA 25 Jan 45 at Neubourg, Fr (Co M)
S/Sgt	Foss, Clarence W.	KIA 5 Apr 45 at Würzburg, Ger (Co A)
Pfc	Fredericks, George R.	KIA 1 Apr 45 at Nassig, Ger (Rgtl Hq Co)
Pvt	Freitag, Harry W.	KIA 16 Jan 45 at Birlenbach, Fr (Co K)
Sgt	Friend, Delmar A.	KIA 25 Jan 45 at Ohlungen, Fr (Co B)
Pfc	Frist, Robert J.	KIA 16 Jan 45 at Oberhof, Fr (Co C)
Pfc	Garvey, Jerome K.	KIA 8 Jan 45 at Schoenenbourg, Fr (Co D)
Pfc	Garza, Jose A.	DOW 11 Apr 45 (Wounded 11 Apr 45 at Oberndorf, Ger) (Co E)
S/Sgt	Gee, Lloyd	KIA 17 Jan 45 at Schoenenbourg, Fr (Co A)
Pfc	Giordano, John A.	KIA 17 Mar 45 at Wimmenau, Fr (Co C)
Pfc	Goldstein, Alex	KIA 18 Mar 45 at Schonau, Ger (Co D)

Pfc	Green, Elbee M.	KIA 21 Mar 45 at Fishbach, Ger (Co I)
Pvt	Groendyk, Edward	KIA 19 Feb 45 at Kohlthutte, Fr (Co E)
S/Sgt	Guilliams, George P.	KIA 11 Apr 45 at Schweinfurt, Ger (Co F)
Pfc	Hamilton, Delmer C.	KIA 5 Apr 45 at Würzburg, Ger (Co C)
Pfc	Hansens, Melvin H.	KIA 17 Mar 45 at Philippsburg, Fr (Hq Co 2nd Bn)
Pfc	Harle, Louis A. Jr.	KIA 17 Mar 45 at Rothbach, Fr (Co K)
S/Sgt	Harlow, Charles E. Jr.	KIA 9 Jan 45 at Oberhof, Fr (Co C)
Pvt	Hayes, Melvin C.	KIA 19 Feb 45 at Kohlthutte, Fr (Co E)
Sgt	Herb, Lester L.	KIA 26 Jan 45 at Neubourg, Fr (Co K)
Pfc	Hobbs, Dempsey	KIA 27 Jan 45 at Dauendorf, Fr (Hq Co 3rd Bn)
Pvt	Hodge, Jack E.	KIA 6 Jan 45 at Gamsheim, Fr (Co E)
Pvt	Hoerle, Franklin M.	KIA 26 Jan 45 at Schweighausen, Fr (Co F)
Pfc	Hoffman, Frederick T.	DOW 7 Apr 45 (Wounded 3 Apr 45 at Würzburg, Ger) (Co F)
Pvt	Horrocks, Everett J.	KIA 28 Apr 45 at Emingerndorf, Ger (Co A)
Pfc	Hughes, Lenard B.	KIA 25 Jan 45 at Schweighausen, Fr (Co F)
Pvt	Hughes, Oscar J.	KIA 15 Mar 45 at Wimmenau, Fr (Co A)
Pvt	Injayan, Anthony	KIA 10 Mar 45 at Wildenguth, Fr (Co C)
S/Sgt	Jodrey, Peder W.	KIA 11 Jan 45 at Ingolsheim, Fr (Co A)
Pfc	Judd, Floyd C.	DOW 25 Jan 45 (Wounded at Neubourg, Fr on 25 Jan 45) (Co K)
Pfc	Judd, Harvey R.	DOW 25 Feb 45 (Wounded at Althorn, Fr on 25 Feb 45) (Co I)
Pfc	Kempf, Robert J.	KIA 24 Feb 45 at Kohlthutte, Fr (Co E)
Pfc	Kronlokken, Le Grand P.	KIA 17 Mar 45 at Bouxwiller, Fr (Hq Co 1st Bn)
Pfc	Kuebler, Charles W. Jr.	KIA 25 Jan 45 at Ohlungen, Fr (Co B)
Cpl	Kuhn, Bernard G.	DOW 10 Feb 45 (Wounded at Ohlungen, Fr on 25 Jan 45) (Co G)
1st Sgt	Le Crone, Paul W.	KIA 12 Jan 45 at Hoffen, Fr (Co H)
2nd Lt	Le Forest, Paul J.	KIA 11 Apr 45 at Oberndorf, Ger (Co F)
Pfc	Lequieu, Christian	KIA 26 Apr 45 at Westheim, Ger (Hq Co 2nd Bn)
S/Sgt	Littlefield, Alden R.	KIA 5 Apr 45 at Würzburg, Ger (Co H)
Pfc	Maaack, William T.	KIA 26 Jan 45 at Neubourg, Fr (Co K)
Pvt	Marson, Homer	KIA 17 Mar 45 at Lichtenberg, Fr (Co B)
Pfc	Martin, Howard V.	KIA 11 Jan 45 at Hoffen, Fr (Co G)
Pfc	Mathews, Curticke L. Jr.	KIA 3 Apr 45 at Würzburg, Ger (Hq Co 3rd Bn)
Pfc	Mattar, James H.	KIA 17 Mar 45 at Lichtenberg, Fr (Co B)
Pfc	McGraw, Joe A.	KIA 26 Jan 45 at Neubourg, Fr (Co L)
2nd Lt	McLaurin, Daniel P.	KIA 11 Jan 45 at Ingolsheim, Fr (Co A)
Pfc	Meida, William H.	KIA 26 Jan 45 at Morschwiller, Fr (Co C)
Pfc	Mejer, Daniel F.	KIA 2 May 45 at Mkt Grafing, Ger (Co G)
Pfc	Michel, George W.	KIA 17 Mar 45 at Lichtenberg, Fr (Co A)
Pfc	Miles, Elmer L.	KIA 28 Apr 45 at Sulz, Ger (Co G)
Pfc	Minton, Damon L.	KIA 17 Mar 45 at Lichtenberg, Fr (Co A)
Pfc	Mirabella, Andrew J.	DOW 5 Apr 45 (Wounded 5 Apr 45 at Würzburg, Ger) (Co E)
T/Sgt	O'Laughlin, John E.	DOW 13 Apr 45 (Wounded at Würzburg, Ger on 4 Apr 45) (Co E)
T/Sgt	Olson, Omer B.	KIA 28 Apr 45 at Emingerndorf, Ger (Hq Co 1st Bn)
Pfc	Osborn, Lawrence E.	KIA 23 Jan 45 at Ohlungen, Fr (Co G)
Pfc	Owens, Robert E.	KIA 18 Apr 45 at Fürth, Ger (Co K)
Pvt	Oyas, Richard W.	KIA 6 Mar 45 at Althorn, Fr (Co K)

Capt Palmes, Jere F. KIA 25 Apr 45 at Donauwörth, Ger (Hq 2nd Bn)
 Pfc Parrish, Barney H. KIA 26 Jan 45 at Schweighausen, Fr (A/T Co)
 Pvt Patterson, John T. KIA 6 Jan 45 at La Wantzenau, Fr (Co F)
 Pfc Petrucelli, Guy S. KIA 25 Jan 45 at Schweighausen, Fr (Co G)
 Pvt Phillips, Stanley D. KIA 17 Mar 45 at Lichtenberg, Fr (Co B)
 Pfc Plascencio, Ignacio KIA 18 Mar 45 at Lichtenberg, Ger (Co D)
 T/Sgt Poskus, Zigman KIA 25 Jan 45 at Schweighausen, Fr (Co G)

Pfc Ratchek, John T. KIA 6 Jan 45 at Gamsheim, Fr (Co E)
 Pfc Ray, Bert H. KIA 25 Jan 45 at Schweighausen, Fr (Co G)
 T/Sgt Reed, William W. KIA 4 Mar 45 at Wingen, Fr (Co G)
 Pfc Remsbecher, Harry Jr. KIA 6 Jan 45 at Schoenenbourg, Fr (Co A)
 Sgt Rescola, Douglas R. KIA 24 Jan 45 at Dauendorf, Fr (Co I)
 Sgt Riddick, James B. KIA 7 Jan 45 at Birlenbach, Fr (Co L)
 Pvt Rivera, Jose M. KIA 9 Jan 45 at Drachenbronn, Fr (Co L)
 Pvt Roberts, Herman M. KIA 26 Jan 45 at Neubourg, Fr (Co K)
 Pfc Rouse, William W. Jr. KIA 3 Apr 45 at Würzburg, Ger (Co G)

2nd Lt Sanders, Lesslie H. DOW 5 May 45 (Wounded at Schonleton, Ger on 28 Apr 45)
 (Co F)

S/Sgt Sanick, Frank KIA 20 Feb 45 at Althorn, Fr (Co K)
 Pvt Schoville, Carroll D. KIA 4 Apr 45 at Würzburg, Ger (Co G)
 Pvt Schwartz, Isidore KIA 26 Jan 45 at Dauendorf, Ger (Co I)
 Tec 4 Senger, Harry KIA 5 Apr 45 at Würzburg, Ger (Med Det)
 2nd Lt Shaw, Jerry KIA 16 Mar 45 at Zinswiller, Fr (Co D)
 Pvt Shaw, Walter C. KIA 23 Jan 45 at Ohlungen, Fr (Co G)
 Pfc Sheppard, Edmund C. KIA 24 Jan 45 at Neubourg, Fr (Co G)
 Pvt Shultz, Horace A. KIA 11 Jan 45 at Hoffen, Fr (Co G)
 Pfc Silverfarb, Seymour KIA 11 Apr 45 at Oberndorf, Ger (Med Det)
 2nd Lt Skidmore, David B. DOW 20 Apr 45 (Wounded 18 Apr 45 at Fürth, Ger) (Co I)
 Tec 5 Smith, Homer G. KIA 26 Jan 45 at Ohlungen, Fr (Co E)
 Cpl St. Amand, Walter D. KIA 1 Apr 45 at Nassig, Ger (Rgtl Hq Co)
 Pfc Stella, Frank N. KIA 26 Jan 45 at Ohlungen, Fr (Co E)
 Sgt Stewart, George Jr. KIA 26 Jan 45 at Neubourg, Fr (Co K)
 Pfc Stoaks, Eugene W. Jr. DOW 12 Jan 45 (Wounded 12 Jan 45 at Hoffen, Fr) (Co H)
 Pfc Struba, Joseph A. KIA 27 Apr 45 at Bayerdilling, Ger (Med Det)
 Pfc Suder, Richard V. KIA 6 Jan 45 at Schoenenbourg, Fr (Co A)
 Pvt Suel, Robert J. KIA 21 Feb 45 at Bitche, Fr (Co L)
 Pfc Swanson, Robert W. KIA 6 Jan 45 at Gamsheim, Fr (Co E)
 Pfc Swart, Edward W. KIA 19 Jan 45 at Hoffen, Fr (Co G)

Pfc Taylor, Burt B. KIA 17 Mar 45 at Lichtenberg, Fr (Co D)
 Pvt Taylor, Glenn J. KIA 17 Mar 45 at Lichtenberg, Fr (Co D)
 Sgt Tonkin, Harris C. KIA 17 Mar 45 at Lichtenberg, Fr (Co D)
 S/Sgt Towse, Daniel N. KIA 18 Apr 45 at Fürth, Ger (Co K)
 Capt Truscott, Al. DOW 22 Apr 45 (Wounded on 18 Apr 45 at Fürth, Ger)
 (Hq 2nd Bn)

Pfc Tyler, Maurice L. Jr. KIA 1 Apr 45 at Nassig, Ger (Rgtl Hq Co)

Pfc Valenzuela, Augustine B. KIA 15 Jan 45 at Weyersheim, Fr (Co A)
 Pfc Van Nest, Franklin W. KIA 26 Jan 45 at Neubourg, Fr (Co L)
 2nd Lt Vensel, Richard E. KIA 24 Jan 45 at Dauendorf, Fr (Co I)

Pfc Wade, James V. KIA 17 Mar 45 at Lichtenberg, Fr (Co A)
 Pvt Warren, Edward D. KIA 16 Apr 45 at Welkenbach-Falkendorf, Ger (Co F)
 Sgt Whiting, William J. KIA 15 Mar 45 at Lichtenberg, Fr (Co B)
 Pfc Williams, John H. Jr. KIA 31 Mar 45 at Madelhofen, Ger (Rgtl Hq Co)
 Sgt Winters, Richard KIA 26 Jan 45 at Minversheim, Fr (Co H)
 Pfc Woehr, Donald C. DOW 1 Apr 45 (Wounded on 15 March 45 at Lichtenberg, Fr)
 (Hq Co 1st Bn)

Pfc Wright, Gilbert B. KIA 25 Jan 45 at Ohlungen, Fr (Co B)

2nd Lt Yanke, Otto H. DOW 28 Jan 45 (Wounded at Dauendorf, Fr on 26 Jan 45)
 (Co M)

Pfc Ybarra, Luis G. KIA 25 Jan 45 at Ohlungen, Fr (Co G)

Pfc Zeller, Everett R. KIA 19 Apr 45 at Fürth, Ger (Co E)
 S/Sgt Zetterower, Frank R. Jr. KIA 6 Jan 45 at Gamsheim, Fr (Co E)

COMBAT ROSTERS

AWARDS AND DECORATIONS

LEGEND

Symbol	Meaning
AD	American Defense Medal
BS	Bronze Star Medal
CIB	Combat-Infantry Badge
CMB	Combat Medics Badge
DUB	Distinguished Unit Badge
EIB	Expert Infantry Badge
GB	Glider Badge
GCM	Good Conduct Medal
MSP	Meritorious Service Plaque
PH	Purple Heart
SM	Soldiers Medal
SS	Silver Star Medal
/OLC	With Oak Leaf Cluster
CAM. AL	Campaign Aleutian
CAM. AR	Campaign Ardennes
CAM. AP	Campaign Asiatic-Pacific
CAM. E	Campaign Central Europe
CAM. NAP-F	Campaign Naples-Foggia
CAM. N	Campaign Normandy
CAM. NF	Campaign Northern France
CAM. R	Campaign Rhineland
CAM. R-A	Campaign Rome-Arno
CAM. S	Campaign Sicily
CAM. SF	Campaign Southern France
CAM. T	Campaign Tunisia
/AH	With Arrow Head
AT	American Theater Ribbon
AP	Asiatic-Pacific
EAME	European Theater Of Operations Ribbon

AWARDS AND DECORATIONS

Name	Awards	Home town
COLONELS		
LUONGO, Henry L.	CIB, CAM. R, CAM. E, BS/2OLC, LEGION OF MERIT, CROIX DE GUERRE	Denver, Colo.
BOLDUC, Lucien E.	CAM. E, PH, AD, BS/OLC, CAM. R	Lowell, Mass.
LT. COLONELS		
AVERY, Herman L.	CIB, CAM. R, CAM. E, BS/OLC, AD	New Lexington, Ohio
BABCOCK, Lawrence B.	CIB, CAM. R, CAM. E, AD, BS	Washington, D. C.
DOWNARD, Donald E.	CIB, CAM. T, CAM. ROME, Cam. NAPLES, CAM. S, CROIX DE GUERRE, SS/OLC, PH/4OLC, BS/OLC	Olympia, Wash.
FELLENZ, Walter J.	CIB, CAM. R, CAM. E, BS, SS, AD	San Antonio, Texas
NIBLOCK, Edward F.	CIB, CAM. E, BS, CAM. R	St. Louis, Mo.
MAJORS		
BANGERT, Athel	CIB, CAM. R, CAM. E, BS	High Point, Mo.
CRAWFORD, Nolan W.	CIB, CAM. R, CAM. E	Muskogee, Okla.
DEANE, James A.	CIB, CAM. R, CAM. E, AD, BS/OLC	Gainesville, Fla.
GRIFFIN, Fred J. Jr	CIB, CAM. R, CAM. E, BS/OLC	Lincoln, Nebr.
MUELLER, William G.	CIB, CAM. R, CAM. E, BS, PH/OLC	St. Paul, Minn.
SHELK, Joseph P.	CAM. R, CAM. E, CMB, AD, PH, BS	Bellows Falls, Vt.
WILSON, Laurence E.	CIB, CAM. R, CAM. E	Hartford, Conn.
CAPTAINS		
ANDERSON, Robert L.	CMB, CAM. R, CAM. E, BS	Chicago, Ill.
BARRON, Robert H.	CIB, CAM. E, PH	Jackson, Mich.
BELCHER, John G.	CIB, CAM. R, CAM. E, BS	Springfield, Ill.
BIRK, Samuel G.	CIB, CAM. R, CAM. E	St. Louis, Mo.
BOOM, Elmer G.	CIB, CAM. R, CAM. E, BS	Sumner, Iowa
BUGNO, Harold	CIB, CAM. R, CAM. E, SS, BS	Scranton, Pa.
CARPENTER, Jay D.	CIB, CAM. R, CAM. E, BS/OLC	Normal, Ill.
CARROLL, George A.	CIB, CAM. R, CAM. E, SS, PH	New Orleans, La.
CARSON, Oliver W.	CIB, CAM. R, CAM. E, BS	Detroit, Ill.
COCHRAN, Earl H.	CIB, CAM. R, CAM. E, BS	Portland, Ark.
COOPER, Howard G.	CIB, CAM. R, CAM. E, PH, BS	Cresskill, N. J.

DANOS, Isaac T.
 DAVIS, Martin L.
 DELAHUNT, Joseph B.
 DOLAN, Michael J.
 DOUGLAS, James S.
 DUNLAY, Robert W.
 EDLING, Jack V.
 EINSPAHR, Raymond L.
 FIKE, Harold E.
 GRIFFITH, Clarence E.
 HART, Buddy W.
 HART, Buster C.
 HARTWELL, Everett R.
 HOSKING, Herbert R.
 JACKSON, George A. Jr.
 KITZ, Albert J.
 KOEBER, Kenneth T.
 KRAWCYKOWSKI, Chester J.
 LUMMUS, Lester H.
 MACK, Theodore
 MACOMBER, Wayne B.
 MANN, Grant E.
 MCLEAN, David W.
 MCLAUGHLIN, John E.
 MILESKI, Bernhard J.
 MOORE, Fred L.
 MURPHY, Joseph E.
 PALMES, Jere F.
 PRESSMAN, Henry S.
 QUALLS, James F.
 RANNEY, Russell G.
 RHOADS, Charles E.
 REILLY, Christopher F.
 SIDES, Burton E.
 SONIVILLE, Fred T.
 STICKEL, Paul P.
 SUCHAR, John
 TATE, Gerald S.
 TRUSCOTT, Al.
 TURSI, Michael
 WALL, Robert F.
 WATERS, George B.
 WEINSTEIN, Alvin A.
 WOELFER, Carlyle P.

ALLEN, Lloyd R.
 ANDREWS, Henry D.
 BAHAN, William C.
 BARRON, Chandler L.
 BEAUMONT, William L.

CAM. R, CAM. E, BS
 CIB, CAM. R, CAM. E, PH/OLC
 CAM. R, CAM. E, BS, CAM. SOLOMON
 CIB, CAM. R, CAM. E, BS/OLC
 CIB, CAM. R, CAM. E, AD, BS
 CIB, CAM. R, CAM. E, AD
 CAM. R, CAM. E, AD, BS/OLC
 CIB, CAM. R, CAM. E, BS
 CIB, CAM. R, CAM. E, BS
 CIB, CAM. R, CAM. E, BS
 CIB, CAM. R, CAM. E, PH/OLC, BS
 CIB, CAM. R, CAM. E, BS
 CIB, CAM. R
 CIB, CAM. R, CAM. E, AD, AP, BS/OLC
 CIB, CAM. R, CAM. E, BS, SS, PH/OLC
 CIB, CAM. R, CAM. E, BS
 CIB, CAM. R, CAM. E, BS/OLC
 CIB, CAM. R, CAM. E, SS, PH, AD
 CIB, CAM. R, CAM. E, BS, PH
 CIB, CAM. R, CAM. E, BS/OLC
 CIB, CAM. R, CAM. E, PH, BS
 CAM. R, CAM. E
 CAM. R, CAM. E, CMB, BS
 CIB, CAM. R, CAM. E, BS
 CMB, BS, CAM. R, CAM. E
 CIB, CAM. R, CAM. E, PH, SS
 CMB, CAM. R, CAM. E, BS
 CIB, CAM. E, SS, BS
 CMB, CAM. R, CAM. E
 CIB, CAM. R, CAM. E, PH, BS/OLC
 CIB, CAM. R, CAM. E, BS
 CAM. R, CAM. E, AD, BS
 CIB, CAM. R, CAM. E, BS
 CIB, CAM. R, CAM. E
 CIB, CAM. R, CAM. E, BS
 CIB, CAM. R, CAM. E, BS
 CAM. E, BS
 PH, BS, AD, SS, CAM. E
 PH, SS, CAM. E
 CIB, CAM. R, CAM. E, AD
 CIB, CAM. R, CAM. E, AD, SS
 CIB, CAM. R, CAM. E, AD, BS
 CMB, CAM. R, CAM. E
 SS/OLC, PH, CAM. R, CAM. E, AD

LIEUTENANTS (FIRST)

CIB, CAM. R, CAM. E, BS
 CIB, CAM. R, CAM. E, BS/OLC
 CIB, GCM, CAM. R, CAM. E, BS
 CIB, CAM. R, CAM. E
 CIB, CAM. R, CAM. E, BS

W. Wego, La.
 Altoona, Kans.
 Clinton, N. J.
 St. Paul, Minn.
 Washington, D. C.
 Manlius, N. Y.
 Moorhead, Minn.
 Laramie, Wyoming
 Alliance, Ohio
 Alhambra, Calif.
 Williston, N. Dak.
 Williston, N. Dak.
 Hanson, Mass.
 Orange, N. J.
 Mount Ida, Ark.
 Muskogee, Okla.
 San Francisco, Calif.
 Dunellen, N. J.
 Borger, Texas
 Birmingham, Mich.
 Albany, Calif.
 Salt Lake City, Utah
 Meridian, Miss.
 Hollywood, Calif.
 Wilkes Barre, Pa.
 Aurora, Ill.
 Milwaukee, Wis.
 St. Augustine, Fla.
 Bronx, N. Y.
 Wartburg, Tenn.
 Jersey City, N. J.
 Youngstown, Ohio
 Wilkes Barre, Pa.
 Winston Salem, N. C.
 Willmar, Minn.
 Springfield, Ohio
 McDonald, Ohio
 Dallas, Texas
 Columbus, Ga.
 San Francisco, Calif.
 Menominee, Mich.
 Syracuse, N. Y.
 Milwaukee, Wis.
 Chicago, Ill.

Heber Springs, Ark.
 Hollandale, Miss.
 Fortworth, Texas
 Auburn, Me.
 Seattle, Wash.

BERG, John L.
 BOLT, John Jr.
 BREAK, Richard A.
 BULKLEY, Frank
 BUSHACHER, Harold W.
 CAIN, John R.
 CAMP, Pascal W.
 CORNETSKY, Anthony F.
 DAVIS, Rene S.
 DODSON, Elliott E. Jr.
 DUKE, George F. Jr.
 EDWARDS, Robert F.
 FARIS, Max E.
 FIELDING, Russel C.
 FRANZ, John
 GALT, Bernard L.
 GASKINS, William G.
 GORDINIER, Ted
 GROTE, Forrest W.
 HANSEN, Jack G.
 HAMMER, Harry C.
 HATHAWAY, Donald H.
 HARDY, Oscar L.
 HOLMES, Leroy E.
 JACKSON, Earl W.
 KADRIE, Howell W.
 KIRBY, Vincent P.
 LIVINGSTON, Charles W.
 LOY, William C.
 LISON, James J.
 MAYBERRY, William E.
 MCENDAFER, Harold B.
 MCPHERSON, William H.
 MELIN, Adolph Jr.
 MERRILL, Erick W.
 NAGLE, John W.
 PETERSON, Wayne L.
 POWERS, John H.
 REESE, Daniel M.
 REESE, Thomas J. Jr.
 RING, Kenneth A. Jr.
 ROGERS, Dixon C.
 RUMFIELD, Charlie F.
 SCHAETZEL, Donald E.
 SHORT, Irving R.
 SLOVER, Wilson F.
 SMITH, Clarence J.
 SOUTHWICK, William B.
 STREHLE, Malcolm L.
 TAYLOR, Krachy John W.
 THOMAS, William B.

CIB, CAM. R, CAM. E, SS
 CIB, CAM. R, CAM. E, BS
 SS, BS, PH/OLC, CAM. E
 CIB, CAM. E, PH, AP, SS, BS/OLC
 CAM. E, CIB, SS, PH/OLC
 CIB, CAM. R, CAM. E, PH
 CIB, CAM. R, CAM. E, GCM, BS, AT
 CAM. R, CAM. E, BS/OLC, AD, AP
 CIB, CAM. R, CAM. E
 CAM. R, CAM. E, BS
 CIB, CAM. R, CAM. E
 CIB, CAM. R, CAM. E, BS
 CIB, CAM. R, CAM. E
 CIB, CAM. R, CAM. E, SS, PH, BS
 CMB, CAM. R, CAM. E
 CMB, CAM. R, CAM. E, BS
 CIB, CAM. R, CAM. E, BS/3OLC
 CIB, CAM. R, CAM. E, SS, BS
 CIB, CAM. R, CAM. E
 CIB, CAM. R, CAM. E, BS
 CIB, CAM. R, CAM. E, GCM, BS, PH, AD
 CIB, GCM, CAM. R, CAM. E, BS
 CIB, CAM. R, CAM. E
 CIB, CAM. R, CAM. E, BS
 CIB, CAM. R, CAM. E, SS, BS
 CIB, CAM. R, CAM. E, PH, BS
 CIB, CAM. R, CAM. E, SS, BS
 CIB, CAM. R, CAM. E, CAM. AP
 CIB, CAM. R, CAM. E, SS, PH
 CIB, CAM. R, CAM. E
 CIB, CAM. R, CAM. E
 CIB, CAM. R, CAM. E, BS
 CIB, CAM. R, CAM. E, BS
 CIB, CAM. R, CAM. E, BS
 CIB, CAM. R, CAM. E, BS
 CIB, CAM. R, CAM. E, BS/OLC, AD,
 PH/OLC
 CIB, CAM. R, CAM. E, SS
 CIB, CAM. R, CAM. E, BS
 CIB, CAM. R, CAM. E, BS
 CAM. E, PH/OLC, SS, BS, CIB
 CIB, CAM. R, CAM. E, PH
 CIB, CAM. R, CAM. E
 CIB, CAM. R, CAM. E, BS, SS
 CIB, CAM. R, CAM. E, BS, SS
 CAM. E, AD, CAM. AP
 CIB, CAM. R, CAM. E, BS/OLC
 CIB, CAM. R, CAM. E, GCM, BS, SS
 CIB, CAM. R, CAM. E, BS
 CIB, CAM. R, CAM. E, BS
 CIB, CAM. R, CAM. E, PH
 CIB, CAM. R, CAM. E, BS
 CIB, CAM. R, CAM. E, CAM. NF, BS
 CIB, CAM. R, CAM. E, BS, PH/OLC, SS

Independence, Wis.
 Gray Court, S. C.
 Denver, Colo.
 Denver, Colo.
 Topeka, Kans.
 Beattie, Kans.
 Newnan, Ga.
 Union City, N. J.
 Washington, D. C.
 Columbia, S.C.
 Alachua, Fla.
 Burlingame, Calif.
 Phoenix, Ariz.
 Streator, Ill.
 Chicago, Ill.
 Chicago, Ill.
 Nowata, Okla.
 Cumberland, Iowa
 McClelland, Iowa
 La Porte, Ind.
 Kansas City, Mo.
 Beach, N. Dak.
 Tyrone, Pa.
 Glendale, Calif.
 Camas, Wash.
 St. Paul, Minn.
 Chicago, Ill.
 Berkeley, Calif.
 Beverly Hills, Calif.
 Chicago, Ill.
 Crossville, Tenn.
 Anthony, N. Mex.
 Vallejo, Calif.
 Chicago, Ill.
 Olive Branch, Miss.
 Houston, Texas.
 Pierre, S. Dak.
 N. Y., N. Y.
 Columbus, Ohio
 Buffalo, N. Y.
 Dallas, Texas
 Fayette, Mo.
 Gretna, Va.
 Davenport, N. Dak.
 Berkeley, Calif.
 Evansville, Ind.
 Detroit, Mich.
 Springfield, Ill.
 New Orleans, La.
 Brooklyn, N. Y.
 Los Angeles, Calif.

THOMPSON, Charles M.
 TUBB, George W.
 TURNER, Albert C.
 TUTTLE, George A.
 VEST, Deed L.
 WARDELL, Dennies J.
 WESTBROOK, Jack E.
 WHEAT, Tillman L. Jr.
 WHEATON, William K.
 WILCOX, Clifford B.
 WOLL, John P. Jr.
 WOOD, Alvyn P.
 WORK, William M.
 YANTIS, Thomas C.
 ALDRIDGE, Thomas C.
 ALLEN, Ralph M.
 ANDREWS, John A. Jr.
 ARNOLD, Eugene
 ATKINSON, John J.
 BALL, Kenneth M.
 BOGARTH, James W.
 BREAK, Richard A.
 BREWER, John O.
 BROWN, Sellers B. Jr.
 BURKHART, Raymond C.
 BUTLER, Jarvis O.
 CAMPBELL, Edgar S.
 CARLTON, Richard
 CLEARY, William J.
 CLEM, John T. Jr.
 COMFORT, Walter R.
 COPPOLA, Henry
 DEEVER, Frank E.
 DE NICOLA, Daniel
 DOAN, CARL M.
 DUNN, Warren C.
 EASTON, Hilman H.
 FAULKNER, Vaughn M.
 FIEDLER, Marvin L.
 FLETCHER, Othel J.
 GRANT, James J.
 GRIFFITH, Herbert
 HAGAN, John R.
 HAGGARD, Robert A.
 HALL, Vernon D.
 HARPER, Grant E.
 HARREL, Hicklin A. Jr.
 HARTWELL, Dallas B.

CIB, CAM. R, CAM. E
 CIB, CAM. R, CAM. E, BS
 CIB, CAM. R, CAM. E, PH, BS
 CIB, CAM. R, CAM. E, BS/2OLC
 CIB, CAM. R, CAM. E
 CIB, CAM. R, CAM. E, BS
 CIB, CAM. R, CAM. E, PH, BS
 CIB, CAM. R, CAM. E, BS
 CIB, GCM, CAM. R, CAM. E
 CMB, CAM. R, CAM. E, PH, BS
 CIB, CAM. R, CAM. E, BS
 CIB, GCM, CAM. R, CAM. E
 CMB, CAM. R, CAM. E, PH, BS
 CIB, CAM. R, CAM. E, BS
 CIB, CAM. E, SS
 CIB, GCM, CAM. R, CAM. E
 CIB, CAM. R, CAM. E, BS

LIEUTENANTS (SECOND)

CIB, CAM. R, CAM. E
 CIB, PH, CAM. R, CAM. E, BS
 CIB, PH, CAM. R
 CIB, CAM. R, CAM. E
 CIB, CAM. R, CAM. E, BS
 CIB, PH, GCM, CAM. R, CAM. E
 CIB, GCM, AD, PH/OLC, BS, CAM. AR,
 CAM. R, CAM. E
 CIB, SS, CAM. R, CAM. E
 CIB, CAM. R, CAM. E
 CIB, AP, CAM. R, CAM. E
 CIB, SS, CAM. R, CAM. E
 CIB, BS, CAM. R, CAM. E
 CIB, GCM, BS, CAM. R, CAM. E, SS
 CIB, PH, SS, CAM. R, CAM. E
 CIB, CAM. R, CAM. E
 CIB, CAM. E
 CIB, CAM. R, CAM. E
 CIB, BS, CAM. R
 CIB, CAM. R, CAM. E
 CIB, GCM, AD, PH, BS, CAM. R, CAM. E
 CIB, CAM. R
 CIB, GCM, SS, CAM. R, CAM. E
 CIB, GCM, AD, CAM. R, CAM. E, BS
 CIB, PH, CAM. R, BS
 CIB, CAM. R, CAM. E
 CIB, AD, CAM. R, CAM. E, BS
 CIB, GCM, CAM. R, CAM. E
 GCM, CAM. SF, CAM. R-A, CAM. R,
 CAM. E
 CIB, PH, CAM. R, CAM. E
 CIB, CAM. E
 CIB, BS, CAM. R
 CIB, PH, CAM. E
 CIB, CAM. R, CAM. E
 CIB, SS, CAM. R

Detroit, Mich.
 Canadian, Texas
 Cincinnati, Ohio
 Orange, N. J.
 La Vernia, Texas
 San Francisco, Calif.
 Rule, Texas
 Eastland, Texas
 Cleveland, Ohio
 Seattle, Wash.
 Bellingham, Wash.
 Chicago, Ill.
 Brush, Colo.
 Crownwood, Texas
 Hopkinsville, Ky.
 Novice, Texas
 Hollandale, Mo.
 Birmingham, Ala.
 San Francisco, Calif.
 Newport, Mich.
 Louisville, Ky.
 Muskogee, Okla.
 Lebanon, Pa.
 Breckenridge, Tex.
 Elverson, Pa.
 Orange, Tex.
 Hillside, N. J.
 Rockford, Ill.
 Brooklyn, N. Y.
 Columbus, Ohio
 La Grange, Ill.
 Bronx, N. Y.
 Chicago, Ill.
 Toronto, Ohio
 Aurora, Ore.
 Hollywood, Calif.
 Mabel, Minn.
 Bridgeport, Conn.
 Pittsburgh, Pa.
 Sandyville, W. Va.
 Lakewood, Ohio
 Wakeeney, Kansas
 Ross, Calif.
 Cincinnati, Ohio
 Roy, New Mexico
 Red Rock, New Mexico
 Dallas, Texas
 Wendell, Idaho

REGIMENTAL HEADQUARTERS COMPANY

Name	Grade	Awards	Home town
HOWARD, Stanley G.			
HOUSTON, John S. Jr.			
INNES, Arthur N.			
KALBFELL, Albert S.			
KALLAHER, William H.			
KANE, Edward			
KENNEDY, Edward			
KLEIN, Wilbert F.			
KLISZ, John T.			
MARTIN, James K.			
MARESCA, John B.			
MCARTHUR, Raymond G.			
MCCLEARY, Lloyd E.			
McGETTIGAN, James A.			
MCKITRICK, Roland W.			
MCLAURIN, Daniel P.			
MCLEAN, Donald M.			
MOORE, Vorda B.			
MORGAN, John R. Jr.			
MOYER, Klare C. Jr.			
NAUMANN, Quentin F.			
O'CONNELL, Joseph P.			
PARKS, Robert R.			
PAUCHEY, Henri J.			
RICE, Julian C.			
RICHARDS, Richard T.			
ROSENER, Alfred L. Jr.			
SANDERS, Lesslie H.			
SHAW, Jerry			
SHELTON, Emmitt E.			
SHERRILL, Johnnie W.			
SKIDMORE, David B.			
SMITHSON, John T.			
STAMMEN, Joseph F.			
STOMSKI, Walter E.			
TEAGUE, Walter M.			
THORSTAD, Carl K.			
VANDINE, Carl E.			
VENSEL, Richard E.			
VERKRUYSSE, Norman H.			
WALLACE, James B.			
WARD, Joseph L.			
WHERLEY, Richard D.			
YANKE, Otto H.			
GENSON, Paul E.			
GURWITZ, George			
MALANGA, Angelo P.			
PUYLARA, John A.			
CIB, CAM. R, CAM. E, BS			
CIB, CAM. R, CAM. E			
CIB, CAM. R, CAM. E, BS			
CIB, GCM, CAM. R, CAM. E, BS			
CIB, BS, CAM. R, CAM. E			
CIB, GCM, PH, CAM. R, CAM. E			
CIB, CAM. R, CAM. E, SS			
CIB, CAM. R, CAM. E, BS/OLC			
CIB, GCM, AD, CAM. R, CAM. E			
CIB, AP, CAM. R, CAM. E			
CIB, GB, CAM. R, CAM. E			
CIB, CAM. R, CAM. E			
CIB, CAM. R, CAM. E			
CIB, CAM. R, CAM. E, GCM			
CIB, GCM, CAM. R, CAM. E			
CIB, PH, CAM. R			
CIB, PH, CAM. R			
CIB, PH, CAM. R			
CIB, PH, SS, CAM. R, CAM. E			
CIB, BS, CAM. R, CAM. E			
CIB, BS, CAM. R, CAM. E			
CIB, CAM. R, CAM. E			
CIB, CAM. R, CAM. E			
CIB, CAM. R, CAM. E			
CIB, CAM. R, CAM. E			
CIB, CAM. R, CAM. E			
CIB, CAM. E, SS			
CIB, PH, BS, CAM. R, CAM. E			
CIB, GCM, CAM. R, CAM. E			
CAM. R, CIB			
CIB, CAM. E, BS			
CIB, BS, CAM. R, CAM. E			
CIB, BS, CAM. R, CAM. E			
CIB, AP, CAM. R, CAM. E			
CIB, GCM, AT, CAM. R, CAM. E, SS			
CIB, CAM. R, CAM. E			
CIB, PH, CAM. R, CAM. E, DSC, BS			
WARRANT OFFICERS			
CIB, CAM. R, CAM. E			
CIB, CAM. R, CAM. E, AD			
CIB, CAM. R, CAM. E, AD			
CIB, CAM. R, CAM. E, AD			
Springfield, Ill.			
Hobbs, New Mexico			
Muskogee, Okla.			
Bronx, N. Y.			
Memphis, Tenn.			
Checotah, Okla.			
Englewood, Colo.			
Proctor, Colo.			
Detroit, Mich.			
Monroe, Ark.			
New York, N. Y.			
Great Falls, Mont.			
Bradley, Ill.			
Philadelphia, Pa.			
Madison, Wisc.			
Checow, S. C.			
Knoxville, Tenn.			
Nixon, Texas			
Las Cruces, N. Mexico			
San Antonio, Texas			
Houston, Texas			
Washington, D. C.			
Willoughby, Ohio			
New York, N. Y.			
Oakland, Calif.			
Erie, Pa.			
Deal, N. J.			
Ashton, Ill.			
Meeke, Colo.			
Excelsior Springs, Mo.			
Durham, N. C.			
Mansfield, Ohio			
Riverside, Ill.			
Ramona, Calif.			
Mosinee, Wisc.			
Holland, Texas			
Minnewaukon, N. Dak.			
Cheyenne, Okla.			
South Bend, Ind.			
Crawford, Okla.			
Danville, Ill.			
Wichita, Kansas			
Table Grove, Ill.			
Cleveland, Ohio			
Hampton, Va.			
Long Island, N. Y.			
Taylor, Pa.			
Oneonta, N. Y.			
ALLGIRE, Virgil D.	Pfc	CIB, GCM, CAM. R, CAM. E	Columbus Grove, Ohio
ARMSTRONG, Donald E.	Pfc	CIB, GCM, SS, CAM. R, CAM. E	Youngstown, Ohio
ASKEN, William R.	Pfc	CIB, CAM. R, CAM. E	Silver Spring, Md.
BALABAN, Joseph L.	S/Sgt	CIB, GCM, CAM. R, CAM. E	New York, N. Y.
BANKOVICH, Carl P.	Pfc	CIB, GCM, CAM. R, CAM. E	Louisville, Ohio
BARBER, Stephen C.	1/Sgt	CIB, GCM, CAM. R, CAM. E	St. Petersburg, Fla.
BARCLAY, Roy C.	Pfc	CIB, GCM, CAM. R, CAM. E, BS	Los Angeles, Calif.
BARR, David L.	Sgt	CIB, GCM, CAM.NF, CAM.R, CAME	Nuangola, Pa.
BASTONE, Angelo	T/5	CIB, GCM, BS, CAM. R, CAM. E	Chicago, Ill.
BEHLKE, Kenneth F.	M/Sgt	CIB, GCM, CAM. R, CAM. E, BS	Milwaukee, Wisc.
BELL, David P.	T/Sgt	CIB, GCM, CAM. R, CAM. E, SS	Bethesda, Md.
BOULWARE, John B.	S/Sgt	CIB, GCM, CAM. R, CAM. E	Bridgport, Texas
BRAND, Albert M.	Pfc	CIB, GCM, CAM. R	Minneapolis, Minn.
BROOKS, Earl	T/5	CIB, GCM, CAM. R, CAM. E	Avondale, Pa.
BOUCHER, Richard B.	T/5	CIB, GCM, CAM. R, CAM. E	Westernport, Md.
BURNS, Milton	S/Sgt	CIB, GCM, BS, CAM. R, CAM. E	Birmingham, Ala.
BUTTON, Kenneth J.	T/4	CIB, GCM, CAM. R, CAM. E	Springwater, N. Y.
BYERS, Harold B.	Pfc	CIB, GCM, CAM. R	Decatur, Ga.
CALONGNE, Robert J.	Pfc	CIB, GCM, CAM. R, CAM. E	New Orleans, La.
CAMBARARE, Bartalo	T/5	CIB, GCM, PH, CAM. NAP-F, BS, CAM. R-A, CAM. E	Lorain, Ohio
CARDINALE, Anthony	T/4	CIB, GCM, CAM. R, CAM. E	Oakland, Calif.
CARLSON, Donald E.	S/Sgt	CIB, GCM, CAM. R, CAM. E, BS	Bovey, Minn.
CHAPMAN, Willis G.	S/Sgt	CIB, GCM, CAM. R, CAM. E	Duncombe, Iowa
CLOSE, Arthur C.	Pfc	CIB, GCM, CAM. R, BS	Beirut, Syria
COX, Raymond R.	Pfc	CIB, GCM, CAM. R, BS	Pasadena, Calif.
DE KUNDER, Bill C.	Pvt	CAM. R	Adkins, Texas
DENTON, Linwood C.	T/5	CAM. R, CAM. E, GCM, CIB, BS	Richmond, Va.
DEUTSCH, Ernst	T/5	CIB, GCM, CAM. R, CAM. E, BS	Bronx, N. Y.
EAKIN, Horace Q.	Pfc	CIB, GCM, CAM. R, CAM. E	Dover, Ark.
EAVES, Joe C.	Pfc	CIB, GCM, BS, CAM. R, CAM. E	Groveton, Texas
EGAN, James M.	T/4	CIB, GCM, PH, CAM. R, CAM. E, SS	Meriden, Conn.
ENGLISH, John L.	T/5	CIB, GCM, BS, PH, CAM. R, CAM. E	Dennison, Texas
FICK, John J.	T/4	CIB, GCM, CAM. R, CAM. E	Freeburg, Mo.
FLATT, Rudolph	T/5	CIB, GCM, CAM. R, CAM. E	Monree, Texas
FORD, Frank H.	T/5	CIB, GCM, CAM. R, CAM. E	Warrenville, S. C.
FREDRICK, Donald L.	T/Sgt	CIB, GCM, CAM. R, CAM. E, BS	Burlington, N. Y.
FREDRICKS, George R.	Pfc	CIB, GCM, CAM. R	W. Orange, N. J.
FRITZE, Curtis W.	T/5	CIB, GCM, CAM. R, CAM. E	Lesueur, Minn.
GILLISPIE, Dan	T/5	CIB, GCM, CAM. R, CAM. E	Charleston, Mo.
GOCH, Victor J.	1/Sgt	CIB, GCM, CAM. R, CAM. E	Chicago, Ill.
GRANDE, Ralph A.	T/4	CIB, GCM, CAM. R, CAM. E	Hastings, N. Y.

GRAPEL, Carrol H.	Pfc	CIB, GCM, CAM. R, CAM. E	Tomah, Wisc.	OLIVER, Kenneth S.	S/Sgt	CIB, GCM, CAM. R, CAM. E	Albany, N. Y.
GUDJONIS, Peter P.	Pfc	CIB, GCM, CAM. R, CAM. E	Chicago, Ill.	O'NEILL, Gerald G.	T/4	CIB, GCM, CAM. R, CAM. E	Shenandoah, Pa.
GUSTAFSON, Richard E.	Pfc	CIB, GCM, CAM. R, CAM. E	Iron Mountain, Mich.	ORLOWITZ, Stanley F.	Pfc	CIB, CAM. R	Philadelphia, Pa.
GUTTIN, Alex	T/4	CIB, GCM, CAM. R, CAM. E	Brakin, N. Y.	PARA, Walter C.	T/5	CIB, GCM, CAM. R, CAM. E	Chicago, Ill.
HALE, Joseph L.	T/Sgt	CIB, GCM, CAM. R, CAM. E	Roanoke, Rapids, N. C.	PAWLUK, Eugene	Pfc	CIB, GCM, BS, CAM. R, CAM. E	Bayonne, N. J.
HANCOCK, Larry E.	Sgt	CIB, GCM, CAM. R, CAM. E	Valdosta, Ga.	PECK, Roger A.	Sgt	CIB, GCM, SS, CAM. R, CAM. E	Eaton Rapids, Mich.
HANEY, James H.	Pfc	CIB, GCM, CAM. R, CAM. E	Washington, Ga.	PETERSEN, Lloyd D.	Pfc	CIB, CAM. E	Grand Island, Nebr.
HATFIELD, Marvin M.	M/Sgt	CIB, GCM, CAM. R, CAM. E	Eufaula, Ala.	PISKOS, Frank F.	Pfc	GCM, CAM. NF, CAM. E	Woodhall, Mo.
HAZEL, Joseph N. Jr.	Pfc	CIB, GCM, CAM. R, CAM. E, BS	Portsmouth, Va.	PURDY, Charles E.	Pfc	GCM, PH, CAM. T, CAM. S, CAM. R-A, BS CAM. R, CAM. E	Washington, D. C.
HENRY, Merton T.	Pfc	CIB, GCM, CAM. R, CAM. E, BS	Bevans, N. J.	ROBERTS, Elmer G.	Pfc	CIB, GCM, CAM. E	Milwaukee, Wisc.
HERRMANN, Herbert S.	Pfc	CIB, GCM, CAM. R, CAM. E	Bronx, N. Y.	ROLAND, Benjamin R.	Pfc	CIB, GCM, CAM. R, CAM. E	Viola, Del.
HIHN, Charles S.	Pfc	CIB, GCM, BS, CAM. R, CAM. E	Baltimore, Md.	ROSENBERG, Fred	T/5	CIB, GCM, CAM. R, CAM. E	Cleveland, Ohio
HOENE, Robert W.	Pfc	CIB, GCM, BS, CAM. R, CAM. E	Portage, Wisc.	SADOWSKI, Stephen S.	S/Sgt	CIB, GCM, CAM. R, CAM. E	Muskogee, Okla.
HORNSTEIN, Julius	T/5	CIB, GCM, CAM. R, CAM. E	Omaha, Nebr.	SANCHEZ, Richard J.	Pfc	CIB, GCM, CAM. R, CAM. E	Bronx, N. Y.
HOWELL, David W.	Pfc	CIB, GCM, CAM. E	Highland Park, Ill.	SCHUELER, Edward F.	M/Sgt	CIB, GCM, CAM. R, CAM. E, BS	Weehawken, N. J.
HUGHES, Howard J.	Pfc	CIB, GCM, CAM. R, CAM. E, BS	Richmond, Mo.	SCHRADER, Edward J.	T/5	CIB, GCM, BSM, CAM. R, CAM. E, LO	St. Louis, Mo.
INSKO, James M.	T/5	CIB, GCM, CAM. R, CAM. E, BS	Mt. Olivet, Ky.	SEABOLT, William	T/5	CIB, GCM, CAM. R, CAM. E	Osaka, Va.
JOITEL, Kasper E.	S/Sgt	CIB, GCM, BS, CAM. R, CAM. E	Rockford, Ill.	SEWELL, Daniel K.	S/Sgt	CIB, GCM, CAM. R, CAM. E	Detroit, Mich.
KILPATRICK, Custer B.	Pfc	CIB, GCM, PH, CAM. R, CAM. E, SS	Roanoke Rapids, N. C.	SHAFNER, Sidney	Pfc	CIB, GCM, CAM. R, CAM. E, BS	Philadelphia, Pa.
KIZER, Melvin E.	Pfc	CIB, GCM, CAM. R, CAM. E, BS	Paulding, Ohio	SMITH, Lelsie O.	Pfc	CIB, CAM. R, CAM. E, AP	Ft. Worth, Texas
KLUZ, Kay K.	1/Sgt	CIB, GCM, CAM. R, CAM. E	Aliquippa, Pa.	SRUBAS, John R.	Pfc	CIB, CAM. E, CAM. R, GCM	Chicago, Ill.
KRESS, James H.	T/4	CIB, GCM, CAM. R, CAM. E	Waterloo, Iowa	STARKWEATHER, Dougl.C.	T/5	CIB, GCM, CAM. R, CAM. E	Youngstown, Ohio
KUNKEE, Ernest E.	T/4	CIB, GCM, CAM. R, CAM. E	David City, Nebr.	ST. AMAND, Walter D.	Cpl	CIB, GCM, CAM. R, SS	Salisbury, Mass.
KOMMERS, Robert A.	Pfc	CIB, GCM, CAM. R, CAM. E	Antigo, Wisc.	STEEL, David E.	Pfc	CIB, GCM, CAM. R, SS	Oakland City, Ind.
KRENKLER, Frederick	Pfc	CIB, GCM, CAM. E	Philadelphia, Pa.	STEWART, Elton R.	S/Sgt	CIB, GCM, CAM. R, CAM. E	Hornbeck, La.
LAQUESS, Richard S.	Pfc	CIB, GCM, BS, CAM. R	Bridgeport, Conn.	STIPPE, Robert C.	Sgt	CIB, GCM, CAM. R, CAM. E	Chicago, Ill.
LARSEN, Jack W.	T/5	CIB, GCM, CAM. R, CAM. E	Detroit, Mich.	STRYKER, LeRoy M.	Cpl	CIB, GCM, CAM. E	Syracuse, N. Y.
LOHS, Clifford E.	T/5	CIB, GCM, CAM. R, CAM. E	Elgin, Ill.	SUMMERS, John W.	T/5	CIB, GCM, CAM. R, CAM. E	Santa Cruz, Calif.
LINDQUIST, Warren H.	Pfc	CIB, GCM, BS, CAM. R, CAM. E	Chicago, Ill.	TERRELL, James M.	Pfc	CIB, GCM, CAM. R, CAM. E	Des Moines, Iowa.
LYLE, Charles E.	Pfc	CIB, GCM, CAM. R, CAM. E	Philadelphia, Pa.	TITUS, Milton C.	T/Sgt	CIB, GCM, CAM. R, CAM. E	Bellingham, Wash.
LYLES, William J.	T/4	CIB, GCM, CAM. R, CAM. E	Athens, Ala.	TORNS, George A.	Pfc	CIB, GCM, CAM. R, CAM. E	Lindenhurst, N. J.
MABE, Manly M. D.	T/4	CIB, GCM, CAM. R, CAM. E	Kernersville, N. C.	TYLER, Maurice L.	Pfc	CIB, CAM. R	Richmond, Va.
MANGER, Harry C.	T/5	CIB, GCM, BS, CAM. R, CAM. E	Baltimore, Md.	WALKER, Jackie D.	T/4	CIB, GCM, CAM. R, CAM. E	Mt. Vernon, Ill.
MANGIARATTI, Salvatore	Pfc	CIB, GCM, CAM. E	Medford, Mass.	WELLS, Henry J.	T/3	CIB, GCM, CAM. R, CAM. E, BS, SS	San Francisco, Calif.
MAROWITZ, Richard M.	Pfc	CIB, GCM, CAM. R, CAM. E	Brooklyn, N. Y.	WHITE, Donald G.	T/4	CIB, GCM, CAM. R, CAM. E	Mattoon, Ill.
MARTIN, Wayne F.	T/4	CIB, GCM, CAM. R, CAM. E	Osawatomie, Kans.	WIGHT, Roland E.	Pfc	CIB, GCM, CAM. R, CAM. E	Detroit, Mich.
MASTERS, Anthony J. Jr.	T/5	GCM, CAM. R, CAM. E	Newark, N. J.	WILLIAMS, John H. Jr.	Pfc	CIB, CAM. R, BS	Columbus, Ind.
MATAS, Bruno F.	T/4	CIB, GCM, CAM. R, CAM. E	Lawrence, Mass.	WILLIAMS, Lyle L.	Pfc	CIB, GCM, CAM. R, CAM. E	Rockwell City, Iowa.
MAYERSKY, John M.	T/Sgt	CIB, GCM, PH, CAM. R, CAM. E, BS	McKeesport, Pa.	WOLF, Maurice A.	T/5	CIB, GCM, CAM. R, CAM. E	Brookline, Mass.
McLAUCHLAN, Angus S.	T/4	CIB, GCM, CAM. R, CAM. E	Detroit, Mich.	YATES, Ernest R.	S/Sgt	CIB, GCM, CAM. R, CAM. E	Arlington, Mass.
MEEHAN, James E.	Sgt	GCM, CAM. R, CAM. E	St. Paul, Minn.				
MEIER, David	T/5	CIB, GCM, CAM. R, CAM. E, BS	Rockyford, Colo.				
MENTCH, William H.	Pfc	CIB, GCM, CAM. R, CAM. E	Altoona, Pa.				
MINELLI, Ernest L.	T/Sgt	CIB, CAM. R	Gwinn, Mich.				
MORA, Edward F.	Sgt	CIB, GCM, CAM. R, BS	New Castle, Pa.				
MORRIS, Grover C.	M/Sgt	CIB, GCM, SM, CAM. R, CAM. E	Beaver Falls, Pa.				
MORRISON, Melvin	Pfc	CIB, GCM, CAM. R, CAM. E	Davenport, Iowa				
NEEL, Burchard	T/5	CIB, GCM, CAM. R, CAM. E	St. Louis, Mo.				
NELSON, Clem E.	Pfc	CIB, GCM, CAM. R, CAM. E	St. Paul, Minn.				
NICOSIA, Anthony P.	T/4	CIB, GCM, CAM. R, CAM. E	Jersey City, N. J.				
OBELCZ, Joseph J. Jr.	Pfc	CIB, GCM, CAM. E	Philadelphia, Pa.				
O'HAIRE, William J.	Pfc	CIB, GCM, BS, CAM. R, CAM. E	Pittston, Pa.				

SERVICE COMPANY

Name	Grade	Awards	Home town				
ABSHIRE, Clement	Pfc	CIB, GCM, CAM, R, CAM, E	Youngsville, La.	FREDERICK, James L.	Pfc	CIB, GCM, CAM, R, CAM, E	Big Springs, W. Va.
ADKINS, Pennie W.	Pfc	CIB, GCM, CAM, R, CAM, E, MSP	Mineral Wells, Tex.	GANSTROM, George K.	T/5	CIB, GCM, CAM, R, CAM, E	Concordia, Kans.
ARNOLD, Floyd E.	T/5	CIB, GCM, CAM, R, CAM, E	Union City, Ind.	GENTRY, Frank E.	T/5	CIB, GCM, CAM, R, CAM, E, MSP	Capitola, Calif.
BABINEC, Francis	Pfc	CIB, GCM, CAM, R, CAM, E	Chicago, Ill.	GERROW, James J.	Sgt	CIB, CAM, R, CAM, E, GCM, BS	Philadelphia, Pa.
BALDWIN, John L. Jr.	T/4	CIB, GCM, CAM, R, CAM, E, MSP	Boonton, N. J.	GESKE, Raymond C.	M/Sgt	CIB, GCM, CAM, R, CAM, E	Chicago, Ill.
BALLOWE, Humi D.	T/4	CIB, CAM, R, CAM, E	Tulsa, Okla.	GIBSON, Royce S.	Pvt	CIB, GCM, CAM, R, CAM, E, CAM, AP	Leesburg, Tex.
BARR, Aubrey R.	Sgt	CIB, GCM, CAM, R, CAM, E	Belton, Texas	GIES, Joseph	T/5	CIB, CAM, R, CAM, E	Jackson Hts., N. Y.
BEABERS, Robert I.	T/4	GCM, CAM, R	Durham, N. C.	GILSON, Carroll J.	T/5	CIB, GCM, CAM, R, CAM, E	Chester, Conn.
BEACCO, Dominic	T/4	CIB, GCM, CAM, R, CAM, E	Price, Utah	GLAUA, Leonard T.	Pfc	CIB, CAM, R, CAM, E	Philadelphia, Pa.
BEVAN, Darwin E.	T/4	CIB, GCM, CAM, R, CAM, E, BS	Washington, Ill.	GOFF, Wilburn L.	Pfc	CIB, GCM, CAM, R, CAM, E	Williamsburg, Va.
BOUDREAUX, Hector H.	Pfc	CIB, GCM, CAM, R, CAM, E	Golden Meadows, La.	GONSIEWSKI, John F.	T/5	CIB, GCM, CAM, R, CAM, E, MSP	Syracuse, N. Y.
BURIAN, John J.	T/5	CIB, GCM, CAM, R, CAM, E, BS		GREEN, Guy W.	Pvt	CIB, GCM, CAM, R, CAM, E	Garden City, Kans.
BURLEIGH, Joseph A.	S/Sgt	CIB, GCM, CAM, R, CAM, E, MSP, BS	Detroit, Mich.	GURRIERI, Ross P.	T/5	CIB, GCM, CAM, R, CAM, E, BS	St. Louis, Mo.
CALHOUN, Robert J.	Pfc	CIB, CAM, R, CAM, E	Upper Darby, Pa.	HALES, Hughie L.	T/5	CIB, GCM, CAM, R, CAM, E	Fayetteville, N. C.
CALLSGHAN, Gerald T.	Pfc	CIB, GCM, CAM, R, CAM, E	Philadelphia, Pa.	HARGIS, Lee E.	Pfc	CIB, GCM, CAM, R, CAM, E, MSP	St. Louis, Mo.
CAMPBELL, Wayne A.	Pfc	CIB, GCM, CAM, R, CAM, E	Novelty, Mo.	HAMMOND, Norman W.	Pvt	GCM, CAM, R, CAM, E, CAM, AP	Schylerville, N. Y.
CARVER, Richard	Pfc	CIB, GCM, CAM, R, CAM, E	Evanston, Ill.	HEARN, Robert E.	T/5	CIB, GCM, CAM, R, CAM, E	Toxey, Ala.
CLENNON, William W.	Sgt	CIB, GCM, CAM, R, CAM, E, MSP	Kimmswick, Mo.	HEINLEIN, Robert L.	T/4	CIB, GCM, CAM, R, CAM, E, MSP	Sistersville, W. Va.
COATS, James D.	Pfc	GCM, CAM, E	Sterling, Ill.	HENRY, Thomas M.	T/Sgt	CIB, GCM, CAM, R, CAM, E	Holly Hill, S. C.
COLE, Francis E.	Pfc	CIB, GCM, CAM, R, CAM, E, CAM, NF, MSP	Oxford, N. Y.	HICKS, Mike G.	Pfc	CAM, R, CAM, E	Atlanta, Ga.
COLEMAN, John D.	Pfc	CIB, CAM, R, CAM, E	Dayton, Pa.	HICKCOX, James F.	S/Sgt	CIB, GCM, CAM, R, CAM, E	Pittsburg, Pa.
CONRAD, Junior R.	Pfc	CIB, GCM, CAM, R, CAM, E	Lancaster, Ohio	HILL, James A.	T/4	CIB, GCM, CAM, R, CAM, E	Glendale, Calif.
CRAWFORD, Jack	M/Sgt	CIB, GCM, CAM, R, CAM, E	Jasper, Texas	HOLDEN, Stephen A.	T/4	CIB, GCM, CAM, R, CAM, E	Durham, N. C.
DAVIDSON, Harold L.	T/5	CIB, CAM, R, CAM, E	Chicago, Ill.	HORNE, Elwood C.	S/Sgt	CIB, GCM, CAM, R, CAM, E	La Grange, Texas
DAVIS, Jack E.	M/Sgt	CIB, GCM, CAM, R, CAM, E	Oakland, Calif.	HUFF, Harold G.	T/5	CIB, GCM, CAM, R, CAM, E, SS	Evansville, Ind.
DEFOREST, Clyde D.	T/4	CIB, GCM, CAM, R, CAM, E, BS	Bryan, Ohio	JACOBS, Carl E.	Pfc	CIB, CAM, R, CAM, E, BS	Bremen, Ind.
DEMARTE, Frank	Pvt	CIB, GCM, CAM, R, CAM, E	Chicago, Ill.	JANDA, George A.	M/Sgt	CIB, GCM, CAM, R, CAM, E, BS	La Grange, Texas
DIRAIMO, Anthony	Pfc	CIB, GCM, CAM, R, CAM, E, MSP	Johnston, R. I.	JENKINS, Arnold E.	Pfc	CIB, CAM, R, CAM, E	Hughes, Ark.
DOBISH, Benjamin R.	1/Sgt	CIB, GCM, CAM, R, CAM, E, BS	New York, N. Y.	JEWELL, Edward L.	Pvt	CIB, CAM, R, CAM, E	Canton, Ohio
DOHERTY, Frank R.	Sgt	CIB, GCM, CAM, R, CAM, E	Dorchester, Mass.	JORDON, John F.	Pfc	CIB, GCM, CAM, R, CAM, E, BS	Hartford, Wisc.
DUNMIRE, James A.	T/5	CIB, GCM, CAM, R, CAM, E	Youngstown, Ohio	JUNG, Nick	T/4	CIB, CAM, R, CAM, E, BS	St. Louis, Mo.
DUORSHOCK, Paul	Cpl	GCM, CAM, NF, CAM, AR, BS/OLC	McAdoo, Pa.	KLEIN, Victor	Sgt	CIB, CAM, R, CAM, E, BS	NYC., N. Y.
DUPLISSIE, Joseph N.	T/5	CIB, GCM, CAM, R	Van Buren, Me.	KOCHER, Paul V.	Cpl	CIB, GCM, CAM, R, CAM, E, BS, MSP	Malvern, Pa.
EVANS, Edgar L.	Pfc	CIB, GCM, CAM, R, CAM, E	St. Paul, Minn.	KOFFLER, Joseph H.	Sgt	CIB, GCM, CAM, R, CAM, E	NYC., N. Y.
EVANS, Richard C.	Pfc	CIB, GCM, CAM, R, CAM, E	Manghan, La.	KOWALEWSKI, Anthony	T/4	CIB, GCM, CAM, R, CAM, E	Lowell, Mass.
FEARON, Edward R.	T/5	CIB, GCM, CAM, R, CAM, E	Brooklyn, N. Y.	KRAVITZ, Elmer H.	T/4	CIB, GCM, CAM, R, CAM, E	Cleveland, Ohio
FINK, Abraham	Pfc	CIB, GCM, CAM, R, CAM, E, PH, BS	Chicago, Ill.	KRAGNESS, Joseph G.	Pvt	CIB, GCM, CAM, R, CAM, E	Colfax, N. D.
FISCHER, Theodore B.	T/5	CIB, GCM, CAM, R, CAM, E, PH	Somopauk, Ill.	LEVY, Oscar	M/Sgt	CIB, GCM, CAM, R, CAM, E, BS	Detroit, Mich.
FITZGERALD, Arthur E.	T/5	CIB, GCM, CAM, R, CAM, E	Portland, Oregon	LILL, Joe	T/5	CIB, GCM, CAM, R, CAM, E	St. John, Kans.
FLAGLER, Mathew G.	T/5	GCM, CAM, R, CAM, E, PH	Johnston City, N. Y.	MASSA, Francis E.	T/4	CIB, GCM, CAM, R	Norway, Mich.
FONTANA, Alfred A.	Sgt	CIB, GCM, CAM, R, CAM, E	Linden, N. J.	MASSLOCK, Steve	Pfc	CAM, R, CAM, E	Irwin, Pa.
FOSSEN, Ardin O.	T/4	CIB, GCM, CAM, R, CAM, E	Heimdal, N. D.	MARTIN, Louis J.	Pfc	CIB, GCM, CAM, R, CAM, E	Mamaronek, N. Y.
				MAURER, Richard C.	Cpl	CIB, GCM, CAM, R, CAM, E, MSP	Seattle, Wash.
				MCNALL, Carl T.	Pfc	CIB, CAM, R, CAM, E	Parkville, Mo.
				MEEHAN, Harold A.	T/Sgt	CIB, GCM, CAM, R, CAM, E	St. Paul, Minn.
				MOLITOR, Robert E.	T/5	CIB, GCM, CAM, R, CAM, E	Ottawa, Ill.
				MORRE, Harold F.	T/4	CIB, GCM, CAM, R, CAM, E	Bristol, Va.
				MOOREFIELD, John W.	T/5	CIB, GCM, CAM, R, CAM, E	Zanesville, Ohio
				NAGY, Joseph V.	Sgt	CIB, GCM, CAM, R, CAM, E	Harrisburg, Pa.
				NASH, Robert C.	T/5	CIB, GCM, CAM, R, CAM, E, BS	San Francisco, Cal.
				NESMITH, Elliot H.	T/5	CIB, GCM, CAM, R, CAM, E	Pulaski, Va.

NEWMAN, Leroy	T/4	CIB, GCM, CAM. R, CAM. E	Marlin, Texas	VOSS, Franklin A.	T/5	GCM, CAM. R, CAM. E	Del Norte, Colo.
NIERI, Vincent S.	T/4	CIB, GCM, CAM. R, CAM. E, MSP	Pittsburg, Pa.	VOTA, John J.	S/Sgt	CIB, CAM. R, CAM. E, MSP	Baltimore, Md.
NOKES, Tennyson	T/5	CIB, GCM, CAM. R, CAM. E, MSP	Lebanon, Tenn.	WALLER, Harold E.	Pvt	CIB, GCM, CAM. R, CAM. E, BS	Cornwallbridge, Conn.
O'BRIEN, James E.	T/5	CIB, GCM, CAM. R, CAM. E, MSP	Cleveland, Ohio	WALSH, Kenneth G.	M/Sgt	CIB, GCM, CAM. R, CAM. E, MSP, BS	Ft. Collins, Colo.
O'CONNOR, Donald T.	S/Sgt	CIB, GCM, CAM. R, CAM. E	Portland, Ore.	WARSCHAUER, Simon J.	T/5	GCM, CAM. E, AT	Mt. Vernon, N. Y.
OLSEN, Martin A.	Pfc	CIB, GCM, CAM. R, CAM. E	Baldwin, N. Y.	WEITZEL, Donald L.	Pfc	CIB, GCM, CAM. R, CAM. E	Kokomo, Ind.
OSBORN, Stanley H. Jr.	Pfc	CIB, GCM, CAM. R, CAM. E	West Hartford, Conn.	WELCH, Clayton E.	Pfc	GCM, CAM. R, CAM. E, MSP	Groton, Vt.
PAYNE, Grant L.	1/Sgt	CIB, GCM, CAM. R, CAM. E	Crowfordville, Ind.	WESCH, Daniel Jr.	Pfc	CIB, CAM. R, CAM. E	New Braunfels, Tex.
PERRY, Herbert J.	Pfc	CIB, GCM, CAM. R, CAM. E	Minooka, Pa.	WELLS, Charles E.	Pvt	CIB, CAM. R, CAM. E	Pottstown, Pa.
PETERSON, Otto A.	Pfc	CIB, GCM, CAM. R, CAM. E, BS	Portland, Ore.	WILCOX, Robert H.	S/Sgt	CIB, GCM, CAM. R, CAM. E, MSP, BS	Pittsburg, Pa.
PFAUNZ, John	Pfc	CIB, GCM, CAM. R, CAM. E, MSP	North Bergen, N. J.	YORTY, Ernest W.	T/4	CIB, GCM, CAM. R, CAM. E, BS	Myerstown, Pa.
PIPER, Walter E.	1/Sgt	CIB, GCM, CAM. R, CAM. E, BS	Kelso, Wash.				
PIMPLE, James J.	T/5	CIB, GCM, CAM. R, CAM. E	Almena, Wisc.				
POLANSKI, Roger F.	T/5	CIB, GCM, CAM. R, CAM. E	Nazareth, Pa.				
POLANIK, Adam G.	Pfc	CIB, GCM, CAM. R, CAM. E	Worcester, Mass.				
RAMMACHER, Arthur N.	Pfc	CIB, CAM. R, CAM. E, MSP	East Aurora, N. Y.				
RANKIN, Edwind M.	Pvt	CIB, CAM. R, CAM. E, GCM	Carlisle, Pa.				
REED, John A.	Pfc	CIB, CAM. R, CAM. E, MSP	Boothbay, Me.				
RIZZO, Pasquale	Pfc	CIB, CAM. R, CAM. E, MSP	Brooklyn, N. Y.				
ROSE, William	Pfc	CIB, CAM. R, CAM. E, MSP	Pittsburg, Pa.				
ROBINSON, Edward K.	T/Sgt	CIB, GCM, CAM. R, CAM. E	Santa Monica, Calif.				
ROUSH, Hubert H.	T/5	CIB, GCM, CAM. R, CAM. E	Beebe, Ark.				
ROY, Roger B.	Pvt	CIB, GCM, CAM. R, CAM. E, BS	Highland Park, Mich.				
ROKENBROD, Paul E.	M/Sgt	CIB, GCM, CAM. R, CAM. E	Washington, D. C.				
RUBIN, Edward J.	S/Sgt	CIB, GCM, CAM. R, CAM. E	Mpls., Minn.				
RUSSELL, George	Pvt	CIB, GCM, CAM. R, CAM. E	Troy, N. C.				
RYAN, John J.	T/4	CIB, GCM, CAM. R, CAM. E, MSP	Chicago, Ill.				
SAMUELSON, Donald L.	Sgt	CIB, GCM, CAM. R, CAM. E	Des Moines, Ia.				
SCHAEFER, Albert F.	Cpl	CIB, GCM, CAM. R, CAM. E, MSP, BS	Rahway, N. J.				
SCHWEIZER, George E.	T/4	CIB, GCM, CAM. R, CAM. E	Martins Ferry, Ohio				
SCHUELER, Edward C.	M/Sgt	CIB, GCM, CAM. R, CAM. E, BS	Weehawken, N. J.				
SHEEHAN, Raymond F.	T/4	CIB, GCM, CAM. R, CAM. E, MSP	Wilmington, Mass.				
SHOCHLEY, Ernie L.	Pfc	CIB, GCM, CAM. R, CAM. E	Memphis, Tenn.				
SIMKIN, Fred W. Jr.	T/4	CIB, GCM, CAM. R, CAM. E, MSP	Columbus, Kans.				
SIZEMORE, Cash	S/Sgt	CIB, GCM, CAM. R, CAM. E, MSP	Hyden, N. Y.				
SMILEY, Lorin V.	1/Sgt	CIB, GCM, CAM. R, CAM. E, MSP, BS	Baton Rouge, La.				
SMITH, Fred W.	S/Sgt	CIB, GCM, CAM. R, CAM. E, MSP	Lexington, Ky.				
SMITH, Richard E.	Pfc	CIB, CAM. R, CAM. E, MSP, BS	Indianapolis, Ind.				
STANG, Edward J.	T/5	CIB, GCM, CAM. R, CAM. E	Chicago, Ill.				
STEFANOWICZ, Joseph F.	T/5	CIB, GCM, CAM. R, CAM. E, CAM. AR	Middleton, Conn.				
STOVER, Stanley	T/5	CIB, GCM, CAM. R	Seattle, Wash.				
SOROCHINSKI, Peter	Pfc	CIB, CAM. R, CAM. E, MSP	NYC., N. Y.				
SULT, Ernest P.	T/5	CIB, GCM, CAM. R, CAM. E, BS	Alexandria, Va.				
SUMSTAD, Haakon	T/5	CIB, GCM, CAM. R, CAM. E	Milwaukee, Wisc.				
THORPE, Thomas W.	T/5	CIB, GCM, CAM. R, CAM. E, MSP	Presto, Pa.				
THUNELL, Roland F.	T/4	GCM, CAM. R, CAM. E	Provo, Utah				
TILLOU, Willard S.	M/Sgt	CIB, GCM, CAM. R, CAM. E, MSP	Hillside, N. J.				
TOCCO, Peter S.	T/5	CIB, GCM, CAM. R, CAM. E	NYC., N. Y.				
TODD, Harold G.	S/Sgt	CIB, GCM, CAM. R, CAM. E, MSP	Toccoa, Ga.				
TREVINO, Arturo	Pfc	CIB, GCM, CAM. R, CAM. E	San Antonio, Tex.				
VINES, James W.	Pvt	CIB, GCM, CAM. R, CAM. E	Mpls., Minn.				

CANNON COMPANY

Name	Grade	Awards	Home town
ABELSON, George	Pfc	CIB, GCM, CAM. R, CAM. E	Brooklyn, N. Y.
ACHTERLING, Joseph W.	T/4	CIB, GCM, CAM. R, CAM. E	St. Paul, Minn.
AKINS, Albert R.	S/Sgt	CIB, GCM, CAM. R, CAM. E	Asheboro, N. C.
BENO, Donald H.	Cpl	CIB, GCM, CAM. R, CAM. E, BS	Green Bay, Wisc.
BENSON, Leonard H.	Pfc	CIB, GCM, CAM. R, CAM. E, BS	Cleveland, Ohio
BINECKI, Alvin	Pfc	CIB, GCM, CAM. R, CAM. E, BS	Bay City, Mich.
BIVENS, Donald E.	Sgt	CIB, GCM, CAM. R, CAM. E, BS	Galesburg, Ill.
BLACKWELL, Floyd R.	T/4	CIB, GCM, CAM. R, CAM. E, BS	St. Louis, Mo.
BOONE, Perley H. Jr.	Pvt	CIB, GCM, CAM. R, CAM. E, BS	Houstown, Texas
BOTILHO, James J.	Pvt	CIB, GCM, CAM. R, CAM. E	Warren, R. I.
BOUDREAU, Edward J.	Pvt	CIB, GCM, CAM. R, CAM. E	Everett, Mass.
BOZZO, Anthony	S/Sgt	GCM, CAM. R, CAM. E, BS	San Jose, Calif.
BRASKET, William F.	Sgt	CIB, GCM, CAM. R, CAM. E, BS	Centralia, Ill.
BROWN, Charles L.	Cpl	GCM, CAM. R, CAM. E	Bailly Island, Me.
BUCK, David G.	Cpl	CIB, GCM, CAM. R, CAM. E, BS	Duluth, Minn.
BURNS, Homer L. Jr.	Pfc	CIB, GCM, CAM. R, CAM. E	Cumberland, Pa.
CARNEY, Edward J.	Pvt	CIB, GCM, CAM. R, CAM. E, BS	Portland, Ore.
CAMPBELL, Richard K.	Cpl	CIB, GCM, CAM. R, CAM. E, BS	Des Moines, Ia.
CHERVENAK, George J.	Pfc	GCM, CAM. R, CAM. E	Pittsburgh, Pa.
CHISHOLM, Ambrose B.	T/5	CIB, GCM, CAM. R, CAM. E, BS	Morton, Minn.
CLARK, Clifford D.	Sgt	CIB, GCM, CAM. R, CAM. E, BS	Iola, Kansas
CLEMENT, Donald G.	Pfc	CIB, GCM, CAM. R, CAM. E	Cohoes, N. Y.
COHEN, Milton H.	Pfc	CIB, GCM, CAM. R, CAM. E	Des Moines, Ia.
CONNER, Dewey M.	Pvt	CIB, GCM, CAM. R, CAM. E	Waynesboro, Va.
CORNELISON, Leon L.	Pfc	CIB, GCM, CAM. R, CAM. E	Kensington, Ga.
CORNELL, Theodore J.	Pfc	CIB, GCM, CAM. R, CAM. E	San Jose, Calif.
CUMMING, John T.	Pfc	CIB, GCM, CAM. R, CAM. E, BS	Middleton, Ia.
DAVIES, John E.	Pfc	CIB, GCM, CAM. R, CAM. E, BS	St. Paul, Minn.
DEPOTO, Alfonso F.	1/Sgt	GCM, CAM. R, CAM. E, BS, CIB	Kearney, N. J.
DODSON, Alto P.	T/4	CIB, GCM, CAM. R, CAM. E	Knoxville, Tenn.
DOBREZENIECKI, Joseph	Sgt	CIB, GCM, CAM. R, CAM. E, BS	Hamtramck, Mich.
DOODY, Walter F.	Pfc	CIB, GCM, CAM. R, CAM. E	Chicago, Ill.
EARLY, Glenn H.	Pfc	CIB, GCM, CAM. R, CAM. E	Beaverton, Mich.
ELLISON, Ted H.	S/Sgt	CIB, GCM, CAM. R, CAM. E	Olddale, Calif.
EWING, Dalton I.	Pvt	CIB, GCM, CAM. R, CAM. E	Bryan, Ohio
FERRARA, Angelo J.	Pvt	CIB, GCM, CAM. R, CAM. E, BS	Long Island, N. Y.
FOSTER, Dave A.	S/Sgt	CIB, GCM, CAM. R, CAM. E	Hermitage, Tenn.
FOSTER, Ira J.	Pfc	CIB, GCM, CAM. R, CAM. E	Hugo, Okla.
GANNON, Donald W.	Pfc	GCM, CAM. R, CAM. E, BS, CIB	Onokama, Mich.
GARRETT, Thomas E.	S/Sgt	CIB, GCM, CAM. R, CAM. E, BS	Portland, Ore.
GLASGOW, Joe M.	Pfc	CIB, GCM, CAM. R, CAM. E	Bellwood, Pa.
GORBY, Leonard A.	Pfc	CIB, GCM, CAM. R, CAM. E	Springvalley, Minn.
GRANUM, Gilbert B.	T/4	CIB, GCM, CAM. R, CAM. E	Mpls, Minn.
GREENBERG, Seymour	T/5	CIB, GCM, CAM. R, CAM. E	Philadelphia, Pa.
GRIBBINS, John F.	Sgt	CIB, GCM, CAM. R, CAM. E	Kings, N. Y.
GUTHRIE, Otto F.	Pvt	CIB, GCM, CAM. R, CAM. E	Spiro, Okla.
HALL, John L.	Cpl	CIB, GCM, CAM. R, CAM. E, BS	Colo. Springs, Colo.
HARRINGTON, Boyd G.	Pvt	CIB, GCM, CAM. R, CAM. E	Tipton, Calif.
HARRINGTON, Edgar	T/5	CIB, GCM, CAM. R, CAM. E, BS	Tipton, Calif.
HEDGES, Kenneth E.	Pfc	CIB, GCM, CAM. R, CAM. E, BS	Carleton, Mich.
HETMANEK, Edwyn	Pfc	CIB, GCM, CAM. R, CAM. E	Schuyler, Nebr.
HOLSCHER, Bernhard E.	T/4	CIB, CAM. R, CAM. E, GCM	Nebr. City, Nebr.
HOWARD, Ivan E.	Pfc	GCM, CAM. R, CAM. E	Des Moines, Ia.
IANDOLI, James T.	T/Sgt	GCM, CAM. R, CAM. E, BS	Worcester, Mass.
JEROME, Kenneth C.	Pfc	CIB, GCM, CAM. R, CAM. E	Chicago, Ill.
JOERIN, Albert G.	1/Sgt	CIB, GCM, CAM. R, CAM. E, BS	Detroit, Mich.
KEHOE, Robert M.	Pfc	CIB, GCM, CAM. R, CAM. E	Milwaukee, Wis.
KEEN, Clifford M.	T/Sgt	CIB, GCM, CAM. R, CAM. E	Clanton, Ala.
KELLY, Ralph D.	Pfc	CIB, GCM, CAM. R, CAM. E	Springfield, Mo.
KIPP, Joseph F.	Pfc	CIB, GCM, CAM. R, CAM. E	Mols, Minn.
KING, Bernard	S/Sgt	CIB, GCM, CAM. R, CAM. E	Wichnita, Kans.
KRAMER, John	Pfc	CIB, GCM, CAM. R, CAM. E	Mich. City, Ind.
KULPINSKI, Emil R.	Pfc	CIB, GCM, CAM. R, CAM. E	Holyoke, Mass.
LONGO, Francis M.	Pfc	CIB, CAM. R, CAM. E, GCM	NYC, N. Y.
MARTIN, James K.	T/Sgt	GCM, CAM. E, CAM. R, CIB, AP	Derby, Conn.
MAY, Richard L.	Pfc	CIB, GCM, CAM. R, CAM. E, BS	Bronx, N. Y.
MAZO, Earl	Sgt	CIB, GCM, CAM. R, CAM. E	St. Louis, Mo.
MCCARTHY, Daniel P.	Sgt	CIB, GCM, CAM. R, CAM. E	San Francisco, Calif.
MCGINTY, Terrace W.	Pfc	CIB, GCM, CAM. R, CAM. E	Pittston, Pa.
MCTAVISH, John A.	Sgt	CIB, GCM, CAM. R, CAM. E	Grand Rapids, Mich.
MEYERS, Leon W.	Pfc	CIB, GCM, CAM. R, CAM. E, BS	Dansville, Va.
MILLER, Charlie	Pfc	CIB, GCM, CAM. R, CAM. E	Chelsea, Okla.
MOORE, Thomas L.	Pfc	CIB, GCM, CAM. R, CAM. E	Thomaston, Ga.
MORZFELD, Wallace R.	T/Sgt	CIB, GCM, CAM. R, CAM. E	Kenosha, Wisc.
NITZ, Chester M.	Pfc	CIB, GCM, CAM. R, CAM. E	Calumet City, Ill.
O'BREIN, Francis X.	Pfc	CIB, GCM, CAM. R, CAM. E	NYC., N. Y.
OESTERLE, Adolph G.	Pfc	CIB, GCM, CAM. R, CAM. E, BS	Dumont, N. J.
OLSON, Everett L.	Pfc	CIB, GCM, CAM. R, CAM. E, BS	La Crosse, Wisc.
PARKER, Jesse A.	Pfc	CIB, GCM, CAM. R, CAM. E	Cusseta, Ga.
PHILIPS, Wendell M.	Cpl	CIB, GCM, CAM. R, CAM. E	Conewango, N. D.
RAULERSON, Wilbur B.	Pfc	CIB, GCM, CAM. R, CAM. E	Waycross, Ga.
REID, Clinton F.	Pfc	GCM, CAM. R, CAM. E	Plainfield, N. J.
REKAS, Henry J.	Pfc	CIB, GCM, CAM. R, CAM. E	Meadville, Pa.
RELYED, Theodore G.	Pfc	CIB, GCM, CAM. R, CAM. E	Canostota, N. Y.
RICE, Walter H.	Pfc	CIB, GCM, CAM. R, CAM. E, BS	
ROBERTSON, Joseph C.	S/Sgt	CIB, GCM, CAM. R, CAM. E	Shelbyville, Ill.
RONAN, John P. Jr.	Cpl	CIB, GCM, CAM. R, CAM. E	Los Angeles, Calif.
ROYAL, Everett C.	Pfc	CIB, GCM, CAM. R, CAM. E, BS	Akron, Ohio
SANNAN, Robert F.	T/4	CIB, GCM, CAM. R, CAM. E	Orange, Calif.
SANTINA, Brono Chas.	T/Sgt	CIB, GCM, CAM. R, CAM. E, BS	Bronx, N. Y.
SCHAFFER, Arthur	Pfc	CIB, GCM, CAM. R, CAM. E	Springfield, Ohio
SHIVELY, Medford H. Jr.	Pfc	CIB, GCM, CAM. R, CAM. E	Gary, Ind.
SLACK, Neil C.	Cpl	CIB, GCM, CAM. R, CAM. E	Grand Island, Nebr.
SMITH, Ward B.	Pfc	CIB, GCM, CAM. R, CAM. E	Baltimore, Md.
SPEAKS, Elijah L.	Pfc	CIB, GCM, CAM. R, CAM. E, BS	Jellico, Tenn.

SOULDERS, Cody C.	T/5	CIB, GCM, CAM. R, CAM. E	Green Castle, Pa.
STEINBERG, Thomas I.	T/Sgt	CIB, GCM, CAM. R, CAM. E, BS	Mason City, Ia.
VASKO, Andrew J.	T/Sgt	CIB, GCM, CAM. R, CAM. E, BS/OLC	Toledo, Ohio
WALLIS, Billy B.	Pfc	CIB, GCM, CAM. R, CAM. E	Joplin, Mo.
WILLIAMS, John L.	Pfc	CIB, GCM, CAM. R, CAM. E, BS	Marysville, Ill.
WINTERS, Lyle R.	Cpl	CIB, GCM, CAM. R, CAM. E	Bremerton, Wash.
WISNIESKI, T. R.	T/5	GCM, CAM. R, CAM. E	Philadelphia, Pa.
ZEITHLEIN, Jerome	Pfc	CIB, GCM, CAM. R, CAM. E, BS	
ZILDJIAN, Robert	Pfc	CIB, GCM, CAM. R, CAM. E, BS	Quincy, Mass.

ANTITANK COMPANY

Name	Grade	Awards	Home town
ADAMS, William L.	S/Sgt	GCM, CAM. E, CAM. R, CIB, AT, AD	Seward, Okla.
ADCOCK, James B.	T/Sgt	GCM, CAM. E, CAM. R, CIB, BS	Santo, Texas
ALBA, Albert E.	Pfc	GCM, CAM. E, CAM. R, CIB, BS	New Orleans, La.
ANDREWS, Samuel E.	Pfc	GCM, CAM. E, CAM. R	Kettle Falls, Wash.
ANTENUCCI, Robert	S/Sgt	GCM, CAM. R	Brooklyn, N. Y.
BACON, Eugene H.	Pfc	CIB, CAM. E, CAM. R	Baltimore, Md.
BAIMAN, Harold	Pfc	GCM, CAM. E, CAM. R, PH, BS	Brooklyn, N. Y.
BAIRD, Robert	Sgt	GCM, CAM. E, CAM. R, CIB, BS	Los Angeles, Calif.
BAKER, Wilson F.	T/5	GCM, CAM. E, CAM. R, BS	Pulman, W. Va.
BAPTISTA, Robert	Pfc	GCM, CAM. E, CAM. NF	Petaluma, Calif.
BENOIST, Eugene E.	Pfc	GCM, CAM. E, CAM. R	St. Louis, Mo.
BIELAN, Longin, P.	Pfc	GCM, CAM. E, CAM. R, CIB, AD	Chicago, Ill.
BLOUGH, Hugh J.	Pfc	GCM, CAM. E, CAM. R, PH, BS	Dutton, Mich.
BONHAM, Thomas R.	Pfc	GCM, CAM. E, CAM. R, CIB, BS	Hunlock Creek, Pa.
BOLENE, Jack L.	S/Sgt	GCM, CAM. E, CAM. R	New Castle, Pa.
BOLENE, Jack L.	Pfc	GCM, CAM. E, CAM. R, CIB, BS	Spokane, Wash.
BRANSTETTER, Raymond J.	Pfc	CIB, CAM. E, CAM. R, BS	Chester, Okla.
BREWSTER, Olaf A.	T/Sgt	GCM, CAM. E, CAM. R, CIB, AD	New Hall, W. Va.
BROWN, Hugh J.	T/5	GCM, CAM. E, CAM. R, AT, CIB	Bethesda, Md.
BROWN, John B.	Pfc	CIB, BS, CAM. E, CAM. R	Emporum, Pa.
BROOKS, Giles W.	Pfc	GCM, CAM. E, CAM. R, PH, CIB	Longpine, Nebr.
BURNUM, Paul D.	Pfc	GCM, CAM. E, CAM. R, SS, CIB	Sayre, Okla.
CASTELLO, Richard	Pfc	CAM. E	Cincinnati, Ohio
CLAYTON, Irvin	Pfc	CAM. E	Ft. Worth, Texas
COALE, John S.	Pfc	GCM, CAM. E, PH, BS, CIB	Baltimore, Md.
COLE, Waitzel R.	Pvt	CAM. E	Atlanta, Ga.
COLLIER, Joe F.	Pvt	GCM, CAM. R, CAM. E, CIB	Lovington, N.-Mex.
CONSTANTINE, Henry S		CIB, CAM. E, CAM. R	St. Petersburg, Fla.
CORBETT, Julian H.	Pfc	GCM, CAM. E, CAM. R, CIB, BS	Lakeland, Ga.
COTTERALL, Grant	Pfc	GCM, CAM. E, PH, BS/OLC, CAM. R, CIB	Salt Lake City, Utah
COTTON, Robert P.	Pfc	GCM, CAM. E, CAM. R, BS, CIB	Los Angeles, Calif.
COZIC, Robert P.	Pfc	GCM, CAM. E, CAM. R, BS, CIB	Philadelphia, Pa.
CROOK, Wm S.	Pfc	GCM, CAM. E, CAM. R, CIB	New Haven, Conn.
CROTHERS, Robert	Pfc	GCM, CAM. E, CAM. R	N. Martinville, W. Va.
CUMMINS, Robert	Pfc	GCM, CAM. E, CAM. R, CIB, BS	Lone Star, Mo.
CURRY, William R.	Pfc	GCM, CAM. E, CAM. R, CIB, BS	Chicago, Ill.
CURRIE, Colin A.	Pfc	GCM, CAM. E, CAM. R	Pontiac, Mich.
CUTLIP, Harry M.	Pvt	GCM, CAM. E, CAM. R	Sutton, W. Va.
DABBS, Dess C.	Pvt	GCM, CAM. E, CAM. R, CIB, BS	Gallstoga, Calif.
DEGROOT, William	Pfc	GCM, CAM. E, CAM. R, CIB, PH	Grand Rapids, Mich.
DELGRECO, Kenneth A.	Pfc	GCM, CAM. E, PH, CIB, CAM. R	Akron, Ohio

DENNINGS, Orley J.	Pfc	CIB, CAM. E, CAM. R, PH, BS	Beauerton, Mich.	KAHLER, William J.	T/Sgt	GCM, CAM. R, BS, CIB	Brooklyn, N. Y.
DEVINE, Salvatore M.	T/5	GCM, CAM. E, CAM. R, CIB	Clifton, N. J.	KAPLAN, Morris	Pfc	GCM, CAM. E, CAM. R, BS, CIB	New York, N. Y.
DERCK, Charles R.	Pfc	GCM, CAM. E, CAM. R, CIB	Akron, Ohio	KING, Lowell F.	Pfc	CAM. R, BS, CIB, CAM. E	St. Louis, Mo.
DIX, Glen D.	T/5	GCM, CAM. E, CAM. R, CIB, BS	Ft. Collins, Colo.	KLEIN, Francis V.	S/Sgt	GCM, CAM. E, CAM. R	Barry, Minn.
DOYLE, Charles A.	T/Sgt	GCM, CAM. E, CAM. R, PH, CIB	Portland, Ore.	KLUCK, William J.	S/Sgt	GCM, CAM. R, CAM. E, BS, CIB	Detroit, Mich.
EDLUND, Lester O.	Pfc	CAM. R, CAM. E, AD, CIB	Minneapolis, Minn.	KOVAL, Andrew	Pfc	GCM, CAM. R, CAM. E, CIB	Seattle, Wash.
ENNEN, Wayne R.	Pfc	CIB, CAM. E	Terre Haute, Ind.	KRAVITZ, A. J.	Pfc	GCM, CAM. E, CAM. R, CIB, BS	Philadelphia, Pa.
EVENSON, Glenn	T/Sgt	GCM, CAM. E, CAM. R, PH, CIB, AD, BS	Climax, Mich.	KRISTOFF, Zigmon J.	S/Sgt	GCM, CAM. E, CAM. R, CIB, AT	Elyria, Ohio
FALARDEAU, Clarence S.	Pfc	GCM, CAM. E, CAM. R, PH, CIB	Detroit, Mich.	KUBALSKY, Arnold C.	S/Sgt	GCM, CAM. E, CAM. R, CIB, BS, AT	Albert Lee, Minn.
FARR, Clarence W.	Pvt	CAM. R, BS, CIB, CAM. E	Macon, Ga.	KUGAN, John P.	Cpl	GCM, CAM. E, CAM. R	Waco, Texas
FAUST, Webster F.	Pfc	GCM, CAM. E, CAM. R, CIB, BS	Shoemaker, Pa.	KULWICZ, Joseph B.	Pfc	GCM, CAM. E, CAM. R	Plains, Pa.
FAWCETT, Robert J.	Pfc	GCM, CAM. E, CAM. R, CIB	Chicago, Ill.	LEE, William	Pfc	GCM, CAM. E, CAM. R, CIB	Argonia, Kans.
FINN, Warren B.	S/Sgt	GCM, CAM. R, CAM. E, CIB, BS	Wayne, Nebr.	LEGRAND, Edward F.	Sgt	GCM, CAM. E, CAM. R, CIB, PH, BS	Attleboro, Mass.
FLEISHER, Earl E.	S/Sgt	GCM, CAM. E, CAM. R, PH, BS/OLC	Middletown, Pa.	LEVENFIELD, Martin F.	Pfc	CIB, CAM. R, PH	Chicago, Ill.
FLEISHER, Robert G.	Pfc	GCM, CAM. E, CAM. R, CIB, BS	New York, N. Y.	LINDSAY, Robert A.	Cpl	GCM, CAM. E, CAM. R, CIB	Muncie, Ind.
FREEMAN, Edward	Pfc	GCM, CAM. E, CAM. R, CIB	Pawtucket, R. I.	LUBETKIN, Allan I.	Cpl	CAM. R, CIB, CAM. E	Brooklyn, N. Y.
FRYE, Eaernest C.	Pfc	GCM, CAM. E, CAM. R, CIB, BS	Renton, Wash.	MAJCHROWICZ, Edw. W.	Cpl	GCM, CAM. R, CAM. E, CIB	Hazleton, Pa.
FULLER, Willis	Pfc	GCM, CAM. E, CAM. R, CIB, BS	Anniston, Ala.	MAINTZ, Wilbur J.	Pfc	GCM, CAM. R, CAM. E, CIB, AD, BS	Lehighton, Pa.
GALLO, Joseph A.	Pfc	GCM, CAM. E, CAM. R, BS	Jersey City, N. J.	MARSDEN, Robert M.	T/4	GCM, BS, CAM. R, CAM. E, CIB	Algonac, Mich.
GEARY, Joseph B.	T/Sgt	GCM, CAM. R, PH, AD, AT	Framingham, Mass.	MARTIN, Milton	T/4	GCM, CIB, CAM. R, CAM. E, AT	Baltimore, Md.
GAHS, Lochered S.	Pfc	GCM, CAM. E, CAM. R, BS	Parkville, Md.	MASSIE, Francis R.	Pfc	GCM, CAM. R, CAM. E, CIB	Walton, Ky.
GARDNER, Robert G.	Pfc	GCM, CAM. E, CAM. R, BS	Fairhaven, Mass.	MAXBERRY, Elva R.	Pvt	CIB, CAM. R, CAM. E	Drakesboro, Ky.
GERBER, J. E.	Pfc	GCM, CAM. E, CAM. R, CIB, BS	Spearman, Texas	MAY, Homer A.	Pfc	GCM, CAM. E, CAM. R, CIB	Hope, Ark.
GIENGER, Eugene E.	Pfc	CAM. R, CAM. E, CIB, AT, BS	Hosmer, S.-Dakota	MATTHEWS, Woodrow G.	Pvt	CIB, CAM. R, CAM. E, BS	Waco, Texas
GRANGER, Harold G.	Pfc	GCM, CAM. E, CAM. R, CIB	Cramel, N. J.	MCCARTHY, Kenneth D.	Pfc	GCM, CAM. R, CAM. E, CIB	Bartlesville, Okla.
GRAVES, Hunter L.	Pfc	GCM, CAM. E, CAM. R, CIB	Northgarden, Va.	MCGLAUFLIN, Thomas L.	Pfc	GCM, CAM. R, CAM. E, CIB	Syracuse, N. Y.
GRINDSTAFF, Cloyied	Pfc	GCM, CAM. E, CAM. R, BS	Toecane, N. C.	MERRIL, Dennis G.	T/5	GCM, CAM. R, CAM. E	Manchester, N. H.
GRITMAN, Joseph F.	S/Sgt	GCM, CAM. E, CAM. R, PH	Wilkes Barre, Pa.	MILODRAGOVICH, Rob.	T/Sgt	GCM, CAM. R, CAM. E, CIB, BS, AT	Butte, Mont.
GUTHEIL, Wilfred	T/5	GCM, CAM. E, CAM. R	New York, N. Y.	MONAGHAN, Archie	Pfc	GCM, CAM. R, CAM. E, PH, BS, CIB	Deming, Wash.
GUSTAFSON, Russel C.	Pfc	GCM, CAM. E, CAM. R, CIB	Ironwood, Mich.	MOORE, Russel R.	Pfc	CIB, CAM. NF, CAM. E	Verona, Pa.
HAIL, Jame W.	Pfc	CAM. R, BS, CIB, CAM. E	Crockett, Texas	MONTAGUE, James T.	S/Sgt	GCM, CAM. R, CAM. E, CIB, PH, BS	Sommerville, Tenn.
HALE, James L.	Pfc	GCM, CAM. E, CAM. R, BS, CIB	Dawson, Texas	MORGAN, James R.	Pfc	CAM. R, CAM. E, CIB	Faribault, Minn.
HALL, Allan D.	Pfc	GCM, CAM. E	MORONE, Patsy E.	MORRELL, Harold R.	Sgt	GCM, CAM. R, CAM. E, CIB	Patterson, N. J.
HARKINS, Joseph H.	Pfc	CAM. R, CAM. E, CIB, GCM	MORRELL, Harold R.	MOYNIHAN, John J.	T/Sgt	GCM, CAM. R, CAM. E, CIB, BS	Roselle Park, N. J.
HARTLEY, Walter E.	Pfc	BS, CAM. E, CAM. R, CIB, PH	MOYNIHAN, John J.	MULLER, Herman O.	Sgt	GCM, CAM. R, CAM. E, CIB, BS	Holyoke, Mass.
HATCHER, Benjamin	Sgt	GCM, CAM. E, CAM. R	MULLER, Herman O.	MURRAY, Glennis	Pvt	GCM, CAM. R, CAM. E, CIB	Ogema, Minn.
HAUER, William J.	Sgt	GCM, CIB, PH, CAM. E, CAM. R, BS	Rahway, N. J.	MYERS, Elmer	Pfc	CIB, CAM. E	Novisdale, Ky.
HAVEY, Birney	Pfc	GCM, CAM. E, CAM. R, PH, BS	St. Louis, Mo.	NONAMAKER, John T.	S/Sgt	GCM, CAM. R, CAM. E, CIB	St. Joseph, Mo.
HAWKINS, Charles	Pfc	GCM, CAM. E, CAM. R, BS, CIB	Fort Worth, Texas	NYSEN, Louis S.	Pfc	CAM. R, CAM. E, CIB	Philadelphia, Pa.
HEATH, Boda C.	Pfc	GCM, CAM. E, CAM. R, CIB	Mena, Ark.	OLIVER, Cecil D.	Pfc	GCM, CAM. R, CIB, BS	Tacoma, Wash.
HECHT, Eugene	S/Sgt	GCM, CAM. E, CAM. R, CIB, PH, BS/OLC	Los Angeles, Calif.	OSBORN, Stanley H.	Pfc	CAM. R, CAM. E, CIB	Rockford, Wash.
HICHEY, James P.	Pfc	GCM, CAM. E, CAM. R, CIB, BS	Highwood, Ill.	PALERA, Cosmo A.	Pfc	CAM. R, CAM. E, CIB, BS	West Hartford, Conn.
HESS, Thomas M.	S/Sgt	GCM, CAM. E, CAM. R, CIB, PH	Crystal City, Mo.	PARRISH, Barney H.	Pfc	CAM. E, CIB, GCM	Corona, N. Y.
HINSHAW, John B.	S/Sgt	GCM, CAM. R, CAM. E, CIB, BS	Logansport, Ind.	PARRISH, Samuel M.	Pfc	GCM, CAM. E, BS, CIB	Louisville, Ky.
HONIGFORD, Urban A.	Sgt	GCM, CIB, CAM. E	Ottawa, Ohio	PENNIE, Robert N.	Pfc	CIB, CAM. R	Carrollton, Ga.
IVERSON, William E.	Pfc	GCM, CAM. E, CAM. R, CIB	Chicago, Ill.	PETITJEAN, John R.	Cpl	GCM, CAM. R, CAM. E, CIB	Philadelphia, Pa.
JAMES, Delbert E.	Pfc	GCM, CAM. E, CAM. R	Elma, Wash.	POCRNICK, Joe P.	Pfc	GCM, CAM. R, CAM. E, CIB	Green Bay, Wisc.
JENSEN, Henry W.	Pvt	EAME	Grabill, Ind.	POHL, Andrew G.	Pfc	CAM. R, CAM. E, CIB, BS	Buhl, Minn.
JOHNSON, Harry C.	Cpl	CIB, CAM. E, CAM. R, BS, AD	Kasota, Minn.	POLSKI, Philip J.	Pfc	GCM, CAM. R, CAM. E, CIB	Akron, Ohio
JONES, Ivan M.	S/Sgt	GCM, CAM. R, CAM. E, BS, AD	Eagle, Nebr.	QUACKENBUSH, Carlton	Cpl	CAM. R, CIB, AD	Duluth, Minn.
				RASMUSSEN, Kenneth	S/Sgt	GCM, CAM. R, CAM. E, CIB	Canajoharie, N. Y.
					S/Sgt	GCM, CAM. R, CAM. E, CIB, BS	St. Paul, Minn.

RENNICK, John D.	Pfc	GCM, CAM. R, CAM. E, CIB, BS
RODALANAS, Victor C.	Pfc	CAM. S, CAM. N, CAM. R
ROSE, Richard W.	Pfc	GCM, CAM. R, CAM. E, CIB, BS
ROSENBAUM, Morris	Pfc	GCM, CAM. R, CAM. E, CIB
ROTH, Wilson C.	S/Sgt	CIB, CAM. R, CAM. E, BS, AD
SAND, Eugene	Pfc	GCM, CAM. R, CAM. E, CIB
SAUER, Robert	Pfc	GCM, CAM. R, CAM. E, BS
SCHIRRMACHER, Donald	T/5	GCM, CAM. E, CAM. R, CIB
SCHOONOVER, Keith	Pfc	GCM, CAM. E, CAM. R, CIB, BS
SENECAL, Andrew P.	S/Sgt	GCM, CAM. E, CAM. R, CIB, BS
SHERWOOD, Eugene R.	T/Sgt	GCM, CAM. E, CAM. R, CIB, PH
SHULER, Charles L.	Pfc	GCM, CAM. E, CAM. R, BS
SHULER, Rollo C.	Pfc	GCM, CAM. E, CAM. R, CIB
SMITH, Robert G.	Pvt	CIB, CAM. E, CAM. R.
SNIVLEY, Donald	Pfc	GCM, CAM. E, CAM. R, CIB
SPANISH, Mike	S/Sgt	CAM. R
SPROVIERI, Marrio T.	Pvt	GCM, CAM. R, CIB, PH
STONE, Lewis E.	Cpl	GCM, CAM. E, PH, BS, CAM. R
STOOKER, Robert S.	Pfc	GCM, CAM. E, CAM. R, CIB
SULLIVAN, Ambrose S.	Pfc	GCM, CAM. E, CAM. R, CIB, PH
SUMERACK, Robert	Pfc	GCM, CAM. E, CAM. R, CIB
SWAIN, Orman S.	Pfc	GCM, CAM. E, CAM. R, CIB, PH
SWANSON, Robert S.	S/Sgt	CAM. R, CAM. E, CIB, BS, GCM
TAYLOR, Daniel G.	Pfc	GCM, CAM. E, CAM. R, CIB
TAYLOR, Wm. E.	S/Sgt	CAM. R, CAM. E, CIB, BS, GCM
THOMPSON, Doyle	S/Sgt	GCM, CAM. R, CAM. E, CIB
TROUT, Fredrick P.	T/4	GCM, CAM. E, CAM. R, CIB
TYBURSKI, Stanley E.	S/Sgt	GCM, CAM. R, CAM. E, CIB
YOUNG, Eldon H.	Pvt	GCM, CAM. R, CIB, PH
WALL, Avery J.	T/5	GCM, CAM. R, CAM. E, BS
WALLACE, William N.	Pfc	GCM, CAM. E, CAM. R, CIB, BS
WALKER, Hubert F.	Pfc	CIB, CAM. E
WALSH, John J.	Pfc	GCM, CAM. E, CAM. R, CIB
WARRA, Robert E.	Pfc	GCM, CAM. E, CAM. R, CIB
WELBORNE, Douglas C.	Sgt	CAM. R
WELCH, Howard G.	Pfc	CAM. R, CAM. E, CIB
WILLIAMS, William E.	T/4	GCM, CAM. E, CAM. R, CIB, BS
WILD, John Jr.	Pfc	GCM, CAM. E, CAM. R, CIB
WILDS, James F.	Pfc	GCM, CAM. E, CAM. R, CIB
WILHAM, Henry U.	S/Sgt	CIB
WINTRÖDE, John H.	1/Sgt	GCM, CAM. E, CAM. R, CIB, DSC, BS
WOLF, Russel L.	Pfc	CIB, CAM. E, CAM. R, BS
WOLTERS, James C.	S/Sgt	CIB, GCM, BS, CAM. E

La Fayette, Ill.
Scranton, Pa.
St. Joseph, Mo.
Wilkes Barre, Pa.
Gibsonbury, Ohio
Richmond, Va.
West Unity, Ohio
Hillside, N. J.
Pollick, Mo.
Plattsburg, N. Y.
Sublette, Kans.
Holly Hill, S. C.
Bend, Oregon
Grant, Mich.
Toledo, Ohio
Wallawalla, Wash.
Chicago, Ill.
Denver, Colo.
Kansas City, Mo.
Dayton, Ohio
Chicago, Ill.
Crown City, Ohio
Superior, Wisc.
Baltimore, Md.
Steubenville, O.
Bloomingsdale, O.
Cranford, N. J.
Brooklyn, N. Y.
Tuscon, Ariz.
Eikin, N. C.
Chester, Pa.
Keyser, W. Va.
Albany, N. Y.
Naselle, Wash.
West Allis, Wis.
Ft. Wayne, Ind.
Evansville, Ind.
Ironton, Ohio
Universal, Ind.
Dubuque, Ia.
St. Petersburg, Fla.
Aniwa, Wis.
Kewanee, Ill.

MEDICAL DETACHMENT

Name	Grade	Awards	Home town
ALLEN, Oliver C.	Pfc	CAM. R, CAM. E, BS	Maytown, Ky.
ANDERSON, Clarence J.	Pfc	CMB, CAM. R, CAM. E, BS	Baxter, Tenn.
APPLEBY, Walter E.	T/5	CAM. R	Indianapolis, Ind.
ARSENAU, David A.	Pfc	CMB, GCM, CAM. R, CAM. E, BS	Merrill, Ga.
BARTON, William R.	T/Sgt	CMB, GCM, CAM. R, CAM. E	Atlanta, Ga.
BEARD, Thomas A.	Pfc	CMB, GCM, CAM. R, CAM. E	Baker, Oregon
BECKMANN, Harry A.	T/5	CMB, GCM, CAM. R, CAM. E	Cattaraugus, N. Y.
BERLINER, Leonard H.	S/Sgt	CMB, GCM, CAM. R, CAM. E	Bronx, N. Y.
BOWMAN, Donald C.	T/4	CMB, GCM, CAM. R, CAM. E, PH, BS/OLC	Liberty, N. C.
BRODAX, Albert P.	Pvt	CAM. R	Brooklyn, N. Y.
BRUCE, Weldon C.	Pfc	CMB, GCM, CAM. R, CAM. E, BS	Ft. Valley, Ga.
BUCHSBAUM, Irwin B.	T/4	CMB, GCM, CAM. R, CAM. E, BS, PH/3OLC	Bronx, N. Y.
BUZANSKY, Oscar A.	Pfc	CAM. R	Brooklyn, N. Y.
BYERLEY, Harry M. Jr.	T/3	CMB, GCM, CAM. R, CAM. E	Paola, Kans.
CAMPBELL, Harrison W.	Pfc	CMB, CAM. R, CAM. E	Elizabethton, Tenn.
CAPPETTA, Rocco M.	Cpl	CMB, CAM. R, CAM. E, BS/OLC	San Fernando, Calif.
CASTER, Clifford C.	S/Sgt	CMB, GCM, CAM. R, CAM. E, PH, BS	San Gabriel, Calif.
CERECEDES, Ricardo	T/5	CAM. R	El Paso, Texas
CHAMBERLAIN, Richard	Pfc	CIB, GCM, CAM. R, CAM. E, BS/OLC	Richmond, Va.
CLADAS, Andrew	T/3	CMB, GCM, CAM. R, CAM. E	Hartford, Conn.
COLE, Cecil M.	S/Sgt	CMB, GCM, CAM. R, CAM. E, BS	Tacoma, Wash.
CONSTANTIKES, Theo. J.	T/3	CMB, GCM, CAM. R, CAM. E, BS	Potsdam, N. Y.
COOPER, Dana W.	T/4	CMB, CAM. R, CAM. E	Berrein Springs, Mich.
COSTELLO, Mike P.	Pvt	CAM. R	Santa Ana, Calif.
DANIEL, Hugh H.	T/4	CMB, CAM. R, CAM. E, BS	Cumberland Furnace, Tenn.
DAVIS, Carl L.	Pfc	CMB, CAM. R, CAM. E, PH, BS	Spring Place, Ga.
DAVIS, Chester O.	Pfc	CMB, GCM, CAM. R, CAM. E	Green Bay, Wisc.
DONALEK, Donald A.	Pfc	CIB, GCM, CAM. R, CAM. E, BS/OLC	Cedar Rapids, Iowa
DRYFKA, Adolph J.	Pfc	CMB, GCM, CAM. R, CAM. E	Milwaukee, Wisc.
DVORSHACK, Paul S.	Cpl	CMB, GCM, CAM. E, BS/2OLC	McAdoo, Pa.
EISINGER, John P.	Pfc	CMB, GCM, CAM. R, CAM. E, BS/2OLC	Chicago, Ill.
ERB, Ernest G.	Pfc	CMB, GCM, CAM. E	Rice Lake, Wisc.
EWBANK, George G.	Pfc	CMB, GCM, CAM. R, CAM. E	The Dalles, Oregon
FABBRI, Charles F.	T/4	CMB, GCM, CAM. R, CAM. E	Long Island City, N. Y.
FINLEY, Kenneth L.	Pfc	CAM. R	Brilliant, Ohio
FRIEDRICK, Frank R.	Pfc	CMB, GCM, CAM. R, CAM. E, BS	
FULLER, Mitchell E.	Pfc	CMB, GCM, CAM. R, CAM. E	Riddle, Oregon
GAME, Hubert H.	T/5	CMB, GCM, CAM. R, CAM. E, BS	

GAYLORD, Charles R.	T/5	CMB, GCM, CAM. R, CAM. E, BS	La Mesa, Calif.	McBRIDE, William E.	Pfc	CAM. R, CAM. E	Houston, Texas
GILBERT, Robert T.	Pfc	GCM, CAM. R, CAM. E, PH	Washington, Pa.	McDONALD, Thomas H.	T/3	CMB, GCM, CAM. R, CAM. E, PH	Brooklyn, N. Y.
GLASSIC, Adam	Pfc	CMB, GCM, CAM. R, CAM. E	Shamokin, Pa.	McLAUGHIN, Dennis J.	T/5	CMB, GCM, CAM. R, CAM. E, BS/OLC	New York, N. Y.
GLICK, Abraham J.	Pfc	CMB, GCM, CAM. R, CAM. E	Bronx, N. Y.	MEYER, Leroy F.	T/Sgt	CMB, GCM, CAM. R, CAM. E	Brownsville, Texas
GRAUPMAN, Robert W.	Pfc	CMB, GCM, CAM. R, CAM. E, PH	Hortonville, Wisc.	MILLER, Earl E.	Pfc	CMB, GCM, CAM. R, CAM. E, BS	Elizabethton, Tenn.
GUERNSEY, Robert A.	T/5	CMB, GCM, CAM. R, CAM. E, BS	Woden, Iowa	MINNITE, Robert J.	Pfc	CMB, GCM, CAM. R, CAM. E, PH, BS	Gary, Ind.
HALL, Fendel O.	Pfc	CMB, GCM, CAM. R, CAM. E	St. Louis, Mo.	MONYETTE, Theodore H.	Pfc	CMB, GCM, CAM. R, CAM. E, BS	Appleton, Wisc.
HALL, Marvin D.	T/Sgt	CMB, GCM, CAM. R, CAM. E	San Antonio, Texas	MORALES, Mike M.	T/4	CAM. R, BS, SS	La Verne, Calif.
HAMILTON, Robert H.	T/3	CMB, GCM, CAM. R, CAM. E	Normal, Ill.	MURPHY, Charles R.	T/4	GCM, CAM. R, CAM. E	Columbia, S. C.
HANCOCK, Dallas W.	Pfc	CMB, CAM. R, CAM. E, BS	Mobile, Ala.	MYSSIOREK, Leon	Pfc	CMB, GCM, CAM. R, CAM. E, BS	Brooklyn, N. Y.
HANSEN, Chris O.	Pfc	CAM. R, AP, SS	Dillon, Mont.	NIOLET, Emmett J.	T/5	CMB, GCM, CAM. R, CAM. E	Pass Christian, Miss.
HANSEN, Harlowe S.	T/4	CMB, GCM, CAM. E	Marshfield, Wisc.	NOISEUX, Herman A.	Cpl	CMB, GCM, CAM. R, CAM. E, BS/OLC	Fall River, Mass.
HANSEN, Richard A.	T/4	CMB, GCM, CAM. E	Marshfield, Wisc.	PATCHIN, Coleman C.	T/5	CMB, GCM, CAM. R, CAM. E	Lewiston, Mo.
HARDEN, James E.	T/4	CMB, CAM. E, SS	Decatur, Ga.	PAYNE, Arthur E.	T/5	CMB, GCM, CAM. R, CAM. E	Cushing, Okla.
HARWARD, Harold R.	Pfc	CMB, CAM. R, CAM. E, BS/OLC	Cheyenne, Wyo.	PERRY, Herbert O.	Pfc	CMB, GCM, CAM. R, CAM. E	Limestone, N. Y.
HATCH, Ernest D.	Pfc	GCM, CAM. R	Seattle, Wash.	PLANEKOWSKY, Raym. C.	Pvt	GCM, CAM. R, CAM. E	Chicago, Ill.
HERON, John T.	T/5	CAM. R	New York, N. Y.	PLATT, Earl J.	T/3	CMB, GCM, CAM. R, CAM. E	Dallas, Texas
HETZEL, Willis R.	Pfc	CMB, GCM, CAM. R, CAM. E, PH, BS	Minneapolis, Minn.	PODEMSKI, Harry J.	T/5	CMB, CAM. R	South Bend, Ind.
HILTON, Donald J.	Pfc	CMB, CAM. R, CAM. E, CAM. SF	Cedar Rapids, Iowa	POGORZELSKI, Frank R.	T/5	CMB, CAM. E, BS	Milwaukee, Wisc.
HINOJOSA, Baldemero V.	T/5	CMB, GCM, CAM. R, CAM. E, BS	Weslaco, Texas	POSSION, Maurice J.	T/3	CMB, GCM, CAM. R, CAM. E, PH	Manville, R. I.
HOLMES, Guy L.	Pvt	CMB, CAM. R, CAM. E, PH	Jeff, Ky.	PUGH, Lindley C.	T/4	CMB, GCM, CAM. R, CAM. E	Racine, Wisc.
HOLT, Culver O.	Pfc	CMB, CAM. E, BS		RADER, William R.	Pfc	CMB, GCM, CAM. R, CAM. E	St. Louis, Mo.
HORN, David B.	Pfc	CAM. R	Sikeston, Mo.	RANSOM, Marvin	T/3	CMB, GCM, CAM. R, CAM. E	Fairmont, N. C.
HOROWITZ, Abe	T/3	CMB, GCM, CAM. R, CAM. E	Linden, N. J.	RAPE, Walter G.	T/5	CMB, GCM, CAM. R, CAM. E, BS	Grangerville, Idaho
HORTEN, Charles W.	T/3	CMB, GCM, CAM. R, CAM. E	Detroit, Mich.	READER, John D.	Pfc	CMB, GCM, CAM. R, CAM. E, PH, SS	Williamburg, Iowa
HUMPHREY, Charles T.	Pfc	CMB, CAM. R, CAM. E, BS	Hollyhill, Fla.	REIMER, Harry C.	T/4	GCM, CAM. R, CAM. E, BS	Goltry, Okla.
HURST, Ollie S.	Pfc	CMB, GCM, CAM. R, CAM. E, BS	Cynthiana, Ky.	REINHARD, Elroy O.	Pfc	CAM. R-A, CAM. R, CAM. E	Marion, Texas
JARNEVIC, Frank	T/4	CMB, CAM. R, CAM. E, PH	Oak Grove, La.	SCHOLTES, Frank T.	Pfc	CMB, CAM. R, CAM. E, BS	The Dalles, Oregon
JONES, James L.	Pfc	CMB, GCM, CAM. R, CAM. E, BS	Crystal River, Fla.	SEDLAK, John P.	T/5	CMB, GCM, CAM. R, CAM. E	Cleveland, Ohio
JONES, Thomas E.	Pvt	GCM, CAM. R, CAM. E	Alpharetta, Ga.	SEIDL, Kenneth M.	Pfc	CMB, GCM, CAM. R, CAM. E	Long Island, N. Y.
JUEL, Julius H.	T/5	CMB, CAM. R, CAM. E, PH	Superior, Wisc.	SENGER, Harry	T/4	CAM. R, SS	Lawrenceville, Ill.
KAPANOWSKI, Henry	T/5	CMB, GCM, CAM. R, CAM. E	Detroit, Mich.	SILVERFARB, Seymour	Pfc	CAM. R, BS	Bronx, N. Y.
KING, Benjamin K.	Sgt	CMB, GCM, CAM. R, CAM. E, SS, PH, BS	Hutto, Texas	SHANSKI, Oscar A.	T/4	CAM. R, BS	Milwaukee, Wisc.
KLOEPPER, Eugene	Pfc	CMB, GCM, CAM. R, CAM. E, BS	New Braunfels, Texas	SMITH, Neil	Pfc	CAM. R, CAM. E, BS	Akron, Ohio
KOSTECKI, Alvin V.	Pfc	CMB, CAM. R, CAM. E, BS	Milwaukee, Misc.	SMITH, Willie H.	Pvt	CMB, GCM, CAM. R, CAM. E, BS	Wadley, Ala.
LA FOND, Jerome E.	Pfc	CMB, GCM, CAM. R, CAM. E, PH, BS/OLC	Winchendon, Mass.	STARKI, Robert E.	Pfc	CMB, GCM, CAM. R-A, CAM. R, CAM. E, BS	East Pepperell, Mass.
LAKIN, Richard D.	Pvt	CMB, CAM. R, CAM. E	Mt. Pleasant, Pa.	STEVENSON, Kenneth O.	Pfc	CMB, GCM, CAM. R, CAM. E	Montpelier, Idaho
LANE, Charles	Pfc	CMB, CAM. R, CAM. E, BS	Bronx, N. Y.	STRUBA, Joseph A.	Pfc	GCM, CAM. R, SS	Johnstown, Pa.
LANG, Willard P.	T/3	CMB, GCM, CAM. R, CAM. E	Dekalb, Miss.	THOMASON, Everett C.	T/4	CMB, GCM, CAM. R, CAM. E, BS	Paduca, Ky.
LEAHY, Joe A.	Pfc	CMB, GCM, CAM. R, CAM. E	Philadelphia, Pa.	THOMPSON, Bernard E.	Pfc	CMB, GCM, CAM. R, CAM. E, BS	Kasclusko, Miss.
LEVI, Harry W.	Pfc	CMB, CAM. R, CAM. E	Monument, Pa.	TRUSTY, Robert B.	Pfc	CMB, GCM, CAM. R, CAM. E	Rochester, Minn.
LINSCOMB, Juses A.	Pfc	CMB, GCM, CAM. R, CAM. E, PH, BS	Crowley, La.	TUCCI, Gerald A.	T/5	CMB, GCM, CAM. R, CAM. E	Brooklyn, N. Y.
LUNA, Raymond	Pfc	CMB, GCM, CAM. R, CAM. E, BS	Houston, Texas	VANCE, William B.	Pfc	CMB, GCM, CAM. R, CAM. E, BS	McDowell, Va.
LYLES, Eldon L.	Pfc	CMB, GCM, CAM. R, CAM. E	Turkey, Texas	VISCO, Dominik F.	Pfc	CMB, GCM, CAM. R, CAM. E, BS	Brooklyn, N. Y.
MABRY, Charley A.	Pfc	CAM. R, CAM. E	Mendota, Calif.	WACHS, Leonard D.	S/Sgt	CMB, GCM, CAM. R, CAM. E, BS	Kenosha, Wisc.
MANN, Chester J.	T/Sgt	CMB, GCM, CAM. R, CAM. E, BS	Fairmount, Ind.	WALKER, Justin C.	Pfc	CMB, GCM, CAM. R, CAM. E, BS	Bronx, N. Y.
MARSH, George C.	T/5	CMB, CIB, CAM. R, CAM. E, BS, SS	Viola, Wisc.	WALLACE, Ivan H. Jr.	Pfc	CMB, CAM. R, CAM. E, BS	Gainesville, Fla.
MARTIN, Elmer C.	Pfc	CMB, CAM. R, CAM. E, PH, BS, SS	Wilkes-Barre, Pa.	WALLACE, James H.	Pfc	CAM. R	Bemis, Tenn.
MARTOCCI, John	Pfc	CMB, GCM, CAM. R, CAM. E, BS	New York, N. Y.	WALTERS, Hubert J.	Pfc	CMB, GCM, CAM. R, CAM. E	West Haven, Conn.
MAXEY, Henry L.	Pfc	CMB, GCM, CAM. R, CAM. E, BS	Chilton, Texas	WATTS, Harmon	T/5	CMB, CAM. R, CAM. E, BS	Pasadena, Texas

WEINER, Alvin M.	Pfc	CMB, GCM, CAM. R, CIB, BS/2OLC	Philadelphia, Pa.
WEINSTEIN, Verner	Pfc	GCM, CAM. R	Ambridge, Pa.
WEISER, Lavern A.	Pfc	CMB, GCM, CAM. R, CAM. E, BS	Schuykill-Harve, Pa.
WRIGHT, Victor N.	T/4	CMB, GCM, CAM. R, CAM. E, BS	San Diego, Calif.
YOICHUW, John	Pfc	GCM, CAM. R	Swayerville, Pa.
ZUG, Kenneth L.	T/4	CMB, GCM, CAM. R, CAM. E, AD	San Diego, Calif.

HEADQUARTERS COMPANY, 1ST BATTALION

Name	Grade	Awards	Home town
ALCORN, Le Forrest	Cpl	CIB, GCM, CAM. R, CAM. E	Bristol, Conn.
ARNOLD, William L.	S/Sgt	CIB, CAM. R, CAM. E	Ancell, Mo.
BAKER, Verne R.	Pfc	CIB, GCM, CAM. R, CAM. E	Chambersburg, Pa.
BARITSKY, Mike F.	Pfc	CIB, CAM. R, CAM. E	Pottsville, Pa.
BAUMEISTER, William	T/5	CIB, GCM, CAM. R, CAM. E, BS	Philadelphia, Pa.
BELLOW, Francis E.	Pfc	CIB, GCM, PH, CAM. R, CAM. E	Marysville, Mich.
BRECHUE, Francis H.	S/Sgt	GCM, CAM. R, CAM. E	Auburn, N. Y.
BRYANT, Broadus A.	T/Sgt	CIB, GCM, CAM. R, CAM. E	Iva, S. C.
BUCHANAN, Robert L.	Pfc	CIB, GCM, CAM. R, CAM. E	Summer, Ill.
BUCHER, Paul G.	Pfc	CIB, GCM, CAM. R, CAM. E	Boiling Springs, Pa.
BUGBEE, Edwin T.	S/Sgt	CIB, GCM, CAM. R, CAM. E	Rochester, N. Y.
CARTER, Earnest B.	Pfc	CIB, GCM, CAM. R, CAM. E	Henrieta, Texas
CASSIDY, James B.	S/Sgt	CIB, GCM, CAM. R, CAM. E, BS	Philadelphia, Pa.
CAVILEER, Walter H.	Pfc	CIB, GCM, CAM. R, CAM. E, BS	White Water, Colo.
CHANDLER, Clifford	Pfc	CIB, GCM, CAM. R, CAM. E, BS	Salt Lake City, Utah
CHELARIN, John	Pfc	CIB, GCM, CAM. R, CAM. E	Cleveland, Ohio
CHILDERS, William J.	Pfc	CIB, GCM, CAM. R, CAM. E	Chesapeake, Ohio
CHOATE, Elmer L.	T/5	BIC, GCM, BS, CAM. R, CAM. E	Stidham, Okla.
CLIFTON, Simon B.	Pfc	CIB, GCM, CAM. R, CAM. E	Culver, Ind.
COMSKY, Bernard	T/5	CIB, GCM, CAM. R, CAM. E	Los Angeles, Calif.
COYLE, Frank A.	Sgt	CIB, GCM, BS, CAM. R, CAM. E, SS	Lucy, Tenn.
CROW, Marcus W.	T/Sgt	CIB, GCM, CAM. R, CAM. E	Littleton, W. Va.
CRUSE, Vester O.	Pfc	CIB, GCM, CAM. R, CAM. E	Phoenix, Arizona
DAVIS, Elvin W.	Pfc	CIB, GCM, CAM. R, CAM. E	Kansas City, Kansas
DAVIS, James G.	Pfc	CIB, GCM, CAM. R, CAM. E	Jackson, Tenn.
DAVIS, Keith E.	Cpl	CIB, GCM, CAM. R, CAM. E	Diagonal, Iowa
DAY, Jack A.	Pfc	CIB, GCM, BS, CAM. R, CAM. E	Anamosa, Iowa
DILULIO, Earl M.	T/5	CIB, GCM, CAM. R, CAM. E	Pittsburgh, Pa.
DRUSAK, John J.	T/4	CIB, GCM, PH/OLC, CAM. R, CAM. E	Johnstown, Pa.
EAKIN, Willard R.	Pfc	CIB, GCM, CAM. R, CAM. E, BS	Canton, Ohio
EARLE, Donald B.	T/4	CIB, GCM, CAM. R, CAM. E	Walden, N. Y.
ELLIS, Howard H.	1/Sgt	CIB, GCM, CAM. R, CAM. E, BS	Bartley, W. Va.
EPPARS, Lewis L.	Pfc	CIB, GCM, CAM. R, CAM. E	Dallas, Texas
EVERIN, Francis R.	Sgt	CIB, GCM, CAM. R, CAM. E, BS	Hartford, Conn.
FLANAGAN, Jerry J.	Pfc	CIB, GCM, CAM. R, CAM. E, BS	Bear Creek, Wis.
FLATT, Rethel W.	Pfc	CIB, GCM, PH, BS, CAM. R, CAM. E	Louisville, Ky.
FRANK, George L.	Pfc	CIB, GCM, CAM. R, CAM. E	Copley, Ohio
GARNER, Willie F.	Pfc	CIB, GCM, CAM. R, CAM. E	Logansport, La.
GASKINS, Kell W.	Pfc	CIB, GCM, CAM. R, CAM. E	Dyersburg, Tenn.
GIBSON, Joseph H.	Pfc	CAM. E, GCM, CIB	Abel, Md.
GWAZDA, Edward T.	Pfc	CIB, CAM. R, CAM. E	New Britain, Conn.
HANCOCK, Thomas A.	Pfc	CIB, GCM, CAM. R, CAM. E	Nettleton, Ark.
HAMMACK, Royce D.	Pfc	CAM. R, BS/OLC, CIB	Scurry, Texas

HARRIS, Floyd R.	Pfc	CIB, GCM, CAM. R, CAM. E	Waterloo, Iowa	SAMELSON, Joseph B.	Pfc	CIB, GCM, CAM. R, CAM. E, BS	
HARTNEY, Raymond	Pfc	CIB, GCM, CAM. R, CAM. E, BS		SCHILPP, James W.	S/Sgt	CIB, CAM. E	Kearny, Nebr.
HASELHUBN, Arthur	Pfc	CIB, GCM, CAM. R, CAM. E, BS		SCHWENDEMAN, Clair J.	Pfc	CIB, GCM, CAM. R, CAM. E	Lowell, Ohio
HAUGLIE, Lawrence H.	Pfc	CIB, GCM, CAM. R, CAM. E	Minneapolis, Minn.	SEILS, Clemens A.	S/Sgt	CIB, GCM, CAM. R, CAM. E, BS	Danville, Ind.
HENNETT, Sam J.	T/4	CIB, GCM, CAM. R, CAM. E	Enoree, S. C.	SHERIFF, John H.	Pfc	CIB, GCM, CAM. R, CAM. E, BS	Denver, Colo.
HOWELL, Paul K.	Pfc	CIB, GCM, CAM. R, CAM. E	Baton Rouge, La.	SHERMAN, Peter R.	Pfc	CIB, GCM, CAM. R, CAM. E	Sault St. Marie, Mich.
HOWLAND, Robert L.	Pfc	CIB, GCM, CAM. R, CAM. E	Downers Grove, Ill.	SHIEL, Charles E.	S/Sgt	CIB, GCM, CAM. R, CAM. E	Hazelhurst, Miss.
HUNTER, Austin	Pfc	CIB, GCM, CAM. R, CAM. E, BS/OLC		SILVAS, Eugene E.	Pfc	CIB, GCM, CAM. R, CAM. E	Burbank, Calif.
JACOBS, Rene C.	Pfc	CIB, GCM, CAM. R, CAM. E, BS/OLC	Long Beach, Calif.	SKEEL, Lewis S.	Sgt	CIB, CAM. E	Montauk L. I., N. Y.
JAEGLER, Leo L.	T/5	CIB, CAM. E	Wausau, Wis.	SMICK, Russel E.	Pfc	CIB, GCM, CAM. R, CAM. E	Long Island, N. Y.
JAMES, Clarence R.	Pfc	CAM. E	Saegerstown, Pa.	SMITH, Estill	Pfc	CIB, GCM, CAM. R, CAM. E	Beaver Dam, Ky.
JOHNSON, Gayther W.	T/5	CIB, GCM, CAM. R, CAM. E	Mohegan, W. Va.	STANNY, Alvin B.	Sgt	CIB, GCM, CAM. R, CAM. E	Milwaukee, Wis.
JUEDEMAN, Ralph E.	Pfc	CIB, GCM, CAM. R, CAM. E	Briston, Okla.	STEELE, Roy D.	S/Sgt	CIB, GCM, CAM. R, CAM. E, SS	Passaic, N. J.
JUVINAL, Robert V.	T/4	CIB, GCM, CAM. R, CAM. E, BS	Danville, Ill.	STEINBARGER, Wayne B.	Pfc	CIB, GCM, CAM. R, CAM. E	Loodo, Ind.
KEISER, Donald J.	T/4	CAM. R, CAM. E	Cumberland, Md.	STEINBERG, Abraham S.	Pfc	CIB, GCM, CAM. R, CAM. E	New York, N. Y.
KENNON, Homer H.	T/4	CIB, GCM, CAM. R, CAM. E, BS/OLC		STEVENS, Carl E.	T/5	CIB, GCM, CAM. R, CAM. E, BS	Chattanooga, Tenn.
KRIETER, John B.	T/Sgt	CIB, GCM, CAM. R, CAM. E	Crown Point, Ind.	STRNAD, John L.	Pfc	CIB, GCM, CAM. R, CAM. E	Hoddam, Kansas
KRONLOKKEN, Le Grand P.	Pfc	CIB, GCM, CAM. R, BS	Renville, Minn.	STUCK, Clyde R.	Cpl	CAM. E	Fulton, Mich.
KUSHNER, Morris	Pfc	CIB, GCM, CAM. R, CAM. E	Brooklyn, N. Y.	THOMPSON, Henry P.	Pfc	CIB, GCM, CAM. R, CAM. E	Paducah, Ky.
LESCH, John P.	Pfc	CIB, GCM, CAM. R, CAM. E	New York, N. Y.	THOMPSON, John R. D.	Pfc	CIB, GCM, CAM. R, CAM. E, BS/OLC	Morehead, Ky.
LETAVISH, Joseph S.	Pfc	CIB, GCM, CAM. R, CAM. E	New York, N. Y.	TILLEY, Basil L.	Sgt	CIB, CAM. R, CAM. E	Coalbrook, W. Va.
LILLIS, Vincent F.	Cpl	CIB, GCM, CAM. R, CAM. E, BS, SS	Poughkeepsie, N. Y.	VANLOAN, Lawrence J.	Pfc	CIB, GCM, CAM. R, CAM. E	Binghamton, N. Y.
LIPNICK, Melvin J.	T/Sgt	CIB, GCM, CAM. R, CAM. E	Inverness, Miss.	WAGGONER, Ronald L.	Cpl	CIB, GCM, CAM. R, CAM. E, BS	
MACALLISTER, Standie X.	Pfc	CIB, GCM, CAM. R, CAM. E, BS		WALTERS, Leo M.	T/4	CIB, CAM. R, CAM. E	Kansas City, Mo.
MACGILLIVRAY, John M.	Sgt	CIB, GCM, CAM. R, CAM. E	Detroit, Mich.	WARRENS, Jacob V.	Pfc	CIB, GCM, CAM. R, CAM. E	Manitowoc, Wis.
MARJAN, Frank W.	T/4	CIB, GCM, CAM. R, CAM. E	Chicago, Ill.	WEBB, Edwin L.	Pfc	CIB, CAM. R, BS/OLC	Eugene, Oregon
MANUEL, Melvin J.	T/Sgt	CAM. R, CAM. E	Mason City, Iowa	WELCH, William B.	T/5	CIB, GCM, CAM. R, CAM. E	Batavia, Ill.
MARCANTONIO, Alindo	Pfc	CIB, GCM, CAM. R, CAM. E, BS		WHITLEY, Lothall J.	Pfc	CIB, CAM. R, CAM. E	Little Rock, Ark.
MAROTTO, Anthony J.	T/4	CIB, GCM, CAM. R, CAM. E	Brooklyn, N. Y.	WILLIAMS, Charles K.	Cpl	CIB, GCM, CAM. R, CAM. E	Wheeler Dam, Ala.
MARTIN, Fred Jr.	Pvt	CAM. R	Sacramento, Ky.	WILLIAMS, Frank L.	Pfc	CIB, GCM, CAM. R, CAM. E	Crestline, Ohio.
McBEHEE, Harold F.	Pfc	CIB, GCM, CAM. R, CAM. E, BS		WOEHR, Donald C.	Pfc	CIB, GCM, CAM. R	Rochester, N. Y.
McCLURE, Robert J.	Pfc	CAM. R	Colfax, Ill.	WOOD, John	T/5	CIB, CAM. R, CAM. E	Rileyville, Va.
METHENEY, Cread W.	Pvt	CIB, CAM. R, CAM. E	Bidwell, Ohio				
MILLER, Stanley H.	T/4	CIB, GCM, CAM. R, CAM. E	Wichita, Kansas				
MITCHNIK, Mandell	Pfc	CIB, GCM, CAM. R, CAM. E	Brooklyn, N. Y.				
MONK, Karl W.	S/Sgt	CIB, GCM, CAM. R, CAM. E	Auburn, Maine				
MONTAGUE, Fairfax	Pfc	CIB, GCM, CAM. R, CAM. E, BS/OLC	Miami, Fla.				
MORLOK, Adolphe F.	Pfc	CIB, CAM. R, CAM. E	Columbus, Nebr.				
NEWMAN, Edmund	Pfc	CIB, GCM, CAM. R, CAM. E	Brighton, Mass.				
NICKOLS, Pando E.	S/Sgt	CIB., GCM, AD, CAM. R, CAM. E	Quincy, Ind.				
NYARADY, Stephen S.	T/5	CIB, GCM, CAM. R, CAM. E	Yonkers, N. Y.				
OGLESBY, Marvin	Pfc	CIB, GCM, CAM. R, CAM. E	Central City, Ky.				
OLIVER, Kenneth J.	Pfc	CIB, GCM, CAM. R, CAM. E, BS/OLC	Superior, Wis.				
OLSEN, Omer B.	T/Sgt	CIB, CAM. E, BS	La Crosse, Wis.				
O'NEILL, Guy L.	1/Sgt	CIB, GCM, CAM. R, CAM. E	St. Louis, Mo.				
PIETRUSZYNSKI, Joseph	Pfc	CIB, GCM, CAM. R, CAM. E	Chicago, Ill.				
POOR, Elmer F.	Pfc	CAM. R	Fort Smith, Ark.				
RAMLET, William D.	Sgt	CIB, GCM, CAM. R, CAM. E, BS	Madison, Wisc.				
RASMUSSEN, August W.	Pfc	CIB, CAM. R, CAM. E	Everson, Wash.				
REIT, Harold L.	S/Sgt	CIB, GCM, CAM. R, CAM. E	Calton, S. Dak.				
RIAVE, Leonard	Pfc	CIB, GCM, CAM. R, CAM. E, BS	San Francisco, Calif.				
RUBANO, Anthony T.	T/5	CIB, GCM, CAM. R, CAM. E	Bronx, N. Y.				

COMPANY A

Name	Grade	Awards	Home town
ABRAMSON, Lous	Pfc	CIB, CAM. R, CAM. E, BS	Philadelphia, Pa.
ADEN, Virgil D.	Pfc	CIB, GCM, CAM. R, CAM. E, BS	Dallas, S. Dak.
ALBIN, Layton R.	Pfc	CIB, CAM. R, CAM. E	Holden, La.
AMBROSIO, Anthony	S/Sgt	CIB, CAM. R, CAM. NF	Ozone Park, N. Y.
AMOS, James O.	Pfc	CIB, CAM. E, PH, BS	Lexington, Ind.
ANDERSON, William J.	Pfc	CIB, CAM. R, CAM. E, BS	Cleveland, Ohio
AROCHA, Antonio E. Jr.	Pfc	CIB, CAM. R	San Antonio, Texas
AUTREY, Clarence J.	Pfc	CIB, GCM, CAM. R, CAM. E	Sevierville, Tenn.
BAIR, Harold T.	Pvt	CIB, CAM. E, PH	Pittsburgh, Pa.
BARRY, Richard	S/Sgt	CIB, CAM. R, CAM. E, GCM	Pawtucket, R. I.
BATES, Arnold S.	Pfc	CIB, GCM, CAM. R, CAM. E, BS	Honesdale, Pa.
BARNETT, Bernard H.	Pfc	CAM. E	Muskegon, Mich.
BARNA, Joseph	Sgt	CIB, GCM, CAM. R, CAM. E, BS	Yonkers, N. Y.
BAZAN, John M.	Pfc	CIB, GCM, CAM. R, CAM. E	Galveston, Texas
BEDGER, Galen K.	Pfc	CIB, CAM. E	Schoeneck, Pa.
BENNICE, Anthony	S/Sgt	CIB, CAM. E, BS, PH	Cloversville, N. Y.
BENANTI, Carmen	Pvt	CAM. R, CAM. E, PH	Belleville, N. J.
BERTELSMEYER, Harry T.	Sgt	CIB, CAM. R, CAM. E	St. Louis, Mo.
BISHOP, Howard D.	Pfc	CIB, CAM. E, CAM. NF	Ilion, N. Y.
BLOSS, Joseph A.	Pfc	CIB, GCM, CAM. R	Johnstown, N. Y.
BOETTINGER, Richard J.	Pfc	CIB, GCM, CAM. R, CAM. E, PH, BS	Easton, Pa.
BOROFF, Eugene V.	S/Sgt	CIB, CAM. R, CAM. E, BS	Sidney, Ohio
BOWEN, Robert L.	Pfc	CIB, GCM, CAM. R, CAM. E	Osgood, Pa.
BRAZELTON, William P.	S/Sgt	CIB, GCM, CAM. R, CAM. E, BS	Tupelo, Miss.
BRECHT, Emery	Pfc	CIB, CAM. E	Sawyer, Wis.
BRESLOW, Marton D.	Pfc	CAM. R	Naberth, Pa.
BROWN, Dudley D.	Pfc	GCM, CAM. R, CAM. E	Baltimore, Md.
BROWN, James D.	Sgt	CIB, GCM, CAM. R, CAM. E, BS	
BROWN, Nelson F.	Pvt	CIB, GCM, CAM. R, CAM. E, BS	
BURKERT, Anselm S. Jr.	Pfc	CIB, CAM. R, CAM. E	S. Bend, Ind.
BURNS, Daniel B.	T/Sgt	CIB, CAM. R, CAM. E	Brooklyn, N. Y.
BURTS, Carl E.	Sgt	CIB, GCM, CAM. R, CAM. E, BS	Wenatchee, Wash.
BURNETT, James R.	Pfc	CIB, CAM. R	Lawley, Ala.
BURCH, John W.	Pfc	CIB, GCM, CAM. R, CAM. E	Belmont, N. C.
BURGOYNE, Sidney Jr.	Pfc	CIB, GCM, CAM. R, CAM. E	Philadelphia, Pa.
BUTT, Herbert A.	Pfc	CIB, GCM, CAM. R, CAM. E, BS	
CARLSON, Robert M.	Pfc	CAM. R, CAM. E	Chicago, Ill.
CARR, Roland T.	Pfc	CIB, CAM. R, CAM. E	Richmond, Va.
CAMPBELL, Ralph B.	Pfc	CIB, GCM, CAM. R, CAM. E, BS	Rolla, Mo.
CARLSON, John D.	1/Sgt	CIB, CAM. E	Erie, Pa.
CHAMBLEE, Harold R.	Pfc	CIB, GCM, CAM. R, CAM. E, BS	Huntington, Texas
CHIPILOSKI, Walter	Sgt	GCM, CAM. R, SS	Phillipsburg, N. C.
CHRISTIAN, Carter	Sgt	CIB, GCM, CAM. R, CAM. E	Baltimore, Md.

CINDRIC, Steve	Pfc	CIB, CAM. R, CAM. E	Slickville, Pa.
CORRIGAN, Phillip J.	Pfc	CIB, GCM, CAM. E	Everett, Mass.
COMPAGNONI, Mario P.	Sgt	CIB, GCM, CAM. R, CAM. E, SS	Ambridge, Pa.
COHEN, Jack	Pvt	CIB, GCM, CAM. R, CAM. E	Brooklyn, N. Y.
COOLEY, Clyde K.	Pfc	CIB, CAM. R	St. Louis, Mo.
COX, George H.	S/Sgt	CIB, GCM, CAM. R, CAM. E	Laurens, S. C.
CRAFT, Warren W.	S/Sgt	CIB, CAM. R	Normal, Ill.
CULBERTSON, Willie C.	Pvt	CIB, CAM. R, CAM. E	Horse Branch, Ky.
CZAJKOWSKI, Stanley F.	Sgt	CIB, GCM, CAM. R, CAM. E, BS	
DAVISON, Dale L.	S/Sgt	CIB, GCM, CAM. R, CAM. E	Grand Island, Neb.
DARMOFAL, William A.	Sgt	CIB, CAM. R, CAM. E	New Bedford, Mass.
DAVIS, Ramey E.	Pfc	CIB, GCM, CAM. R, CAM. E	Hulbert, Okla.
DEJARNETTE, Henry B.	Pvt	CIB, GCM, CAM. R, CAM. E, BS	Des Moines, Iowa
DEMAR, John F.	T/Sgt	CIB, GCM, CAM. R, CAM. E, BS	Houston, Texas
DEOMS, Robert H.	S/Sgt	CIB, GCM, CAM. R, CAM. E	Parkville, Md.
DEWHIRST, John B.	Pfc	CIB, GCM, CAM. R, CAM. E	New Brighton, Pa.
DORRIS, James F.	Pfc	CIB, GCM, CAM. R, CAM. E, BS	Chattanooga, Tenn.
DRISCOLL, Thomas F.	Pfc	CIB, GCM, CAM. R, CAM. E, PH	Youngtown, Ohio
DUKICK, John G.	S/Sgt	CIB, GCM, CAM. R, CAM. E, PH, SS	Patterson, N. J.
DURBIN, Clyde W.	Pfc	CIB, CAM. R	Ft. Wayne, Ind.
EAHEART, William A.	Sgt	CIB, GCM, CAM. R, CAM. E	Memphis, Tenn.
EDMUNDS, Ford D.	Pfc	CIB, GCM, CAM. R, CAM. E	Princeton, Minn.
ELSKY, Leo M.	S/Sgt	CIB, GCM, CAM. R, CAM. E	Brooklyn, N. Y.
FAGAN, Richard	Pfc	CIB, GCM, CAM. R, CAM. E, BS, SS	Philadelphia, Pa.
FERRELL, James A.	S/Sgt	CIB, CAM. R, CAM. E, SS, BS	Springfield, Mo.
FINNEY, Burton J.	T/4	CIB, GCM, CAM. R, CAM. E	St. Vincent, Minn.
FICHER, Basil W.	Pvt	CIB, CAM. R	La Fayette, Ohio
FLOYD, Lee T.	Sgt	CIB, GCM, CAM. R, CAM. E	Utica, N. Y.
FONTANA, Albert	Pfc	CAM. E	Trenton, N. J.
FORD, Thomas F.	Pfc	CIB, GCM, CAM. R, CAM. E, BS	Lynn, Mass.
FOSS, Clarence W.	T/4	CIB, CAM. R, CAM. E	Fulton, N. Y.
FRITZ, Oscar B.	Pfc	CIB, CAM. R, CAM. E	Mayslick, Ky.
GALSTAD, Leo B.	T/5	GCM, CAM. R, CAM. E	Westby, Wis.
GARRISON, Harold E.	S/Sgt	CIB, GCM, CAM. R, CAM. E, SS	Greenfield, Ohio
GARRETT, James A.	Pvt	CIB, CAM. E	Jeffersonville, Ind.
GEE, Lloyd	S/Sgt	CIB, CAM. R, CAM. E	Troup, Texas
GELLA, Richard C.	Pfc	CAM. R, CAM. E	Stevens Pt., Wis.
GIANNETTA, Pasquale	Pfc	CIB, GCM, CAM. R, CAM. E	Irvington, N. J.
GIBBONS, Alford J.	Pfc	CIB, CAM. R, CAM. E	Lewistown, Pa.
GILLIAM, Julian E	Pfc	CIB, CAM. R, CAM. E, PH	Houston, Texas
GOGGI, Walter L.	Pfc	CIB, GCM, CAM. R, CAM. E, PH	Peoria, Ill.
GOLDING, Lloyd D.	Cpl	CIB, CAM. E	Brenerton, Wash.
GOODNESS, Donald A.	Pfc	CIB, GCM, CAM. R, CAM. E	Lake Luzerne, N. Y.
GRATES, George A.	Pfc	CIB, GCM, CAM. R, CAM. E	Kittanning, Pa.
GUSTAFSON, Harry G.	Pfc	CIB, GCM, CAM. R, CAM. E, BS	San Diego, Calif.
GULLEY, Delmer	Sgt	CIB, GCM, CAM. R, CAM. E, PH, BS	Benton, Ill.
HAMMERSTAEDT, Rob. J.	Pvt	CIB, CAM. E	Vancouver, Wash.
HAREN, Thomas A.	Pfc	CIB, CAM. E	Akron, Ohio
HARRIS, Dalmar L.	Pfc	CIB, GCM, CAM. R, CAM. E, PH	Frankfort, Ill.
HARRIS, Lloyd	Pfc	CIB, GCM, CAM. R	Ocoee, Fla.
HASELHUHN, Arthur F. Jr.	Sgt	CIB, GCM, CAM. R, CAM. E, BS	Detroit, Mich.
HARMAN, Donald D.	Pfc	CIB, GCM, CAM. R, CAM. E	Cleveland, Ohio

HANNA, Fred Pvt CIB, CAM E
 HANNIBAL, Carl Pvt CIB, GCM, CAM. R, CAM. E
 HANSEN, Howard W. Pfc CIB, CAM. R, CAM. E
 HARDING, Joseph S. Pfc CIB, GCM, CAM. R, CAM. E
 HEAD, Robert Pfc CIB, GCM, CAM. R, CAM. E
 HINES, Luther Pvt CIB, CAM. E
 HOOD, Leonard W. T/4 CIB, GCM, CAM. R, CAM. E
 HOTT, Carl M. Pfc CAM. E
 HORROCKS, Everett J. Pvt CAM. E
 HOWARD, Clinton W. Sgt CIB, CAM. E, BS
 HUGHES, Oscar J. Pvt CAM. R
 JANEFSKI, Joseph G. Pfc CIB, GCM, CAM. R, CAM. E
 JENNINGS, Robert E. Pfc CIB, GCM, CAM. R, CAM. E
 JODREY, Peter W. S/Sgt CIB, GCM, CAM. E
 JUCHMAN, Paul Pfc CAM. E, PH
 KALLAHER, William H. S/Sgt CIB, GCM, CAM. R, BS
 KENNEDY, Robert C. Pfc CIB, GCM, CAM. R, CAM. E
 KENNELLY, Paul A. Pfc CIB, GCM, CAM. R, CAM. E
 KIEC, Wallace Pfc CAM. R
 KITCHEN, James R. Pfc CIB, CAM. R, CAM. E
 KNELL, Paul J. Sgt GCM, CAM. R
 KRIEWALD, Edwin C. S/Sgt CIB, GCM, CAM. R, CAM. E, BS
 LAMANNA, Domenico Pfc CIB, GCM, CAM. R, CAM. E
 LANEY, Clarence F. T/5 CIB, GCM, CAM. R, CAM. E
 LEWIS, Omer T/5 CIB, CAM. R, CAM. E
 LEE, Ira W. T/4 CIB, GCM, CAM. R, CAM. E
 LINEBAUGH, Glenn S. Pfc CIB, GCM, CAM. R, CAM. E
 LIZOTTE, Ulric J. Pfc CIB, CAM. R, CAM. E
 LOCKE, Hugh J. S/Sgt CIB, CAM. R, CAM. E, BS
 MACALLISTER, Stanley B. Sgt CIB, GCM, CAM. R, CAM. E, BS
 MARSH, Thomas T/Sgt CIB, GCM, CAM. R, CAM. E
 MATARAZZO, Michael J. Pfc CIB, GCM, CAM. R, CAM. E, BS, PH
 McBRIDE, Lacy W. Pvt CIB, GCM, CAM. R, CAM. E, PH
 McDERMOTT, John J. Pfc CAM. E
 McDONALD, Grover S. Pfc CIB, GCM, CAM. R, CAM. E
 McNALLEY, Neil J. Pfc CAM. E, PH, CIB
 McSHANE, Everett C. Jr. Pfc CAM. E, PH, CIB
 MELINSKY, Leo Pfc CIB, CAM. R, CAM. E, PH
 MINGUS, Robert M. Pvt CIB, GCM, CAM. R, CAM. E, PH
 MILLER, Willard L. Pfc CIB, GCM, CAM. R, CAM. E, PH
 MILLER, Eldfridge Pfc CIB, GCM, CAM. R, CAM. E
 MILICH, Mike Pfc CIB, GCM, CAM. E
 MISENHEIMER, James C. T/Sgt CIB, GCM, CAM. R, CAM. E, BS
 MORELLI, John S/Sgt CIB, GCM, CAM. R, CAM. E
 MONTALVO, Charles Pfc CAM. R, CAM. E, PH, SS, CIB
 MOORE, William W. T/Sgt CAM. E
 MORTENSEN, Richard G. T/Sgt CIB, GCM, CAM. R, CAM. E, BS, SS
 MYATT, Roland Pfc CIB, CAM. R, CAM. E
 NELSON, Brown F. Pfc CAM. R, CAM. E, BS
 NORMAN, Thomas E. S/Sgt CAM. E
 NORKEVICUS, Stanislaw Sgt CIB, GCM, CAM. R, CAM. E, SS
 NORRIS, Cyril H. Pfc CIB, CAM. R, CAM. E

Brooklyn, N. Y.
 St. Marys, Pa.
 St. Paul, Minn.
 Bolton Lanes, Eng.
 Williston, N. Dak.
 Bushnell, Fla.
 Aline, Okla.
 Kyser, W. Va.
 Providence, R. I.
 Chicago, Ill.
 Grants, N. Mexico
 Detroit, Mich.
 Santa Monica, Calif.
 Buffalo, N. Y.
 Shelby, Mont.
 Memphis, Tenn.
 Masonville, Ia.
 Providence, R. I.
 Erie, N. Y.
 Seminole, Okla.
 Lakewood, Ohio
 Merrills, Wis.
 Philadelphia, Pa.
 Scottsville, N. Y.
 Jeffersonville, Ky.
 Willacoochee, Ga.
 East Berlin, Pa.
 Groveton, N. H.
 Middlefield, Ohio
 Everette, Wash.
 Woodhaven, N. Y.
 Wilmerding, Pa.
 New Market, Ala.
 Philadelphia, Pa.
 Elkton, Va.
 Buffalo, N. Y.
 Long Beach, Calif.
 Bethlehem, Pa.
 Jacksonville, Ohio
 Jackson, Minn.
 San Antonio, Texas
 Woodriver, Ill.
 Mt. Gilead, N. C.
 Youngtown, Ohio
 San Antonio, Texas
 Charlotte, N. C.
 Seattle, Wash.
 West Frankfort, Ill.
 Lake Providence, La.
 Lincolnton, Ga.
 Pittsburgh, Pa.
 Louisville, Ky.

NOSSET, Robert E. Sgt
 NOVAK, John Pfc
 OATES, Wendell C. Pfc
 O'CONNEL, John J. Pfc
 OLSON, Glenn A. S/Sgt
 PADILLA, Thomas C. Pfc
 PARKHURST, James L. Pfc
 PELLETIER, Willis E. Pfc
 PEREZ, Ignacio I. Pfc
 PINKERTON, Chas O. Pfc
 PINSON, William T. Pfc
 PEEK, Edward W. Pfc
 PRITCHARD, Gene A. Pfc
 RANKIN, John C. Pfc
 RAMSEY, William S. T/Sgt
 REDIFER, Gordon R. Pfc
 REES, William L. Sgt
 REED, Edward D. Pvt
 REDD, James A. Pfc
 REMGBECHER, Harry Jr. Pfc
 RICKETTS, Samuel E. Sgt
 RICHARDSON, C. C. Pfc
 RICHTER, Maurice F. Pfc
 ROBBERTSON, Paul W. Pfc
 ROBERTS, Stanley B. S/Sgt
 ROBINSON, Dee R. Pfc
 ROGERS, Amos Jr. Pfc
 ROSLUND, Robert D. Pvt
 ROSZELL, Bernard Pfc
 RUP, Roman F. T/5
 RYEHNER, Harvey Pfc
 SABINASH, Jerome L. Pfc
 SANDERS, Cicero P. Pfc
 SAVALOJA, George W. Pfc
 SEE, Clarence W. Pfc
 SEEBOLD, Harry J. Sgt
 SCHERER, Norman R. Pfc
 SCHNEIDER, Roy V. Pfc
 SCHNEIDER, William H. Pfc
 SCHRADER, Robert E. Pvt
 SCHUENING, Roy R. Pfc
 SCHULMAN, William J. Pfc
 SHAVER, William G. Pfc
 SHEETZ, Benjamin H. Pfc
 SHEPHARD, Emile B. Pfc
 SHERRIL, Eugene N. Pfc
 SHOUSE, Fred Pfc
 SLOTA, Peter A. Sgt
 SMITH, Kenneth A. Jr. S/Sgt
 SMITH, William H. Pfc
 SPUNAUGLE, Orian K. Pfc
 STANDLEY, John S. Pfc

CIB, GCM, CAM. R, CAM. E, PH
 CIB, GCM, CAM. E
 CIB, GCM, CAM. E
 CIB, GCM, CAM. R, CAM. E
 CIB, GCM, CAM. R, CAM. E, BS
 CAM. E
 CIB, CAM. R, CAM. E
 CIB, GCM, CAM. R, CAM. E
 CIB, GCM, CAM. R, CAM. E
 CIB, GCM, CAM. E
 CIB, GCM, CAM. R, CAM. E, BS
 CAM. E
 CIB, CAM. E, BS
 CIB, GCM, CAM. E
 GCM, CAM. R, CAM. E, BS
 CIB, GCM, CAM. E
 CIB, GCM, CAM. R, CAM. E, BS
 CIB, GCM, CAM. R, CAM. E
 CIB, GCM, CAM. E
 CAM. E
 CIB, GCM, CAM. E
 CIB, CAM. E
 CIB, GCM, CAM. R, CAM. E
 CIB, GCM, CAM. R, CAM. E
 CIB, GCM, CAM. R, CAM. E
 CIB, GCM, CAM. R, CAM. E
 CAM. E, PH, CIB
 CIB, CAM. R, CAM. E
 CIB, CAM. R, CAM. E
 CIB, CAM. R, CAM. E
 CIB, CAM. R, CAM. E
 CIB, CAM. E
 CIB, CAM. R, CAM. E
 CIB, GCM, CAM. R, CAM. E
 CIB, CAM. R, CAM. E
 CIB, GCM, CAM. R, CAM. E
 CIB, CAM. R, CAM. E
 CIB, CAM. R, CAM. E
 CIB, CAM. R, CAM. E, PH
 CIB, GCM, CAM. R, CAM. E, PH
 CIB, GCM, CAM. R, CAM. E, BS
 CIB, CAM. R, CAM. E, BS
 CIB, GCM, CAM. R, CAM. E
 CIB, CAM. R, CAM. E, BS
 CIB, GCM, CAM. R, CAM. E
 CIB, CAM. R, CAM. E
 CIB, GCM, CAM. R, CAM. E
 CIB, GCM, CAM. R, CAM. E

Ft. Wayne, Ind.
 Clifton, N. J.
 Gideon, Mo.
 Dayton, Ohio
 Duluth, Minn.
 Kansas City, Mo.
 Bristow, Okla.
 Bridgeport, Conn.
 Cotulla, Texas
 New Castle, Ind.
 Paris, Texas
 Mustang, Okla.
 Lubbock, Texas
 Brooklyn, N. Y.
 New Castle, Pa.
 Parnasus, Va.
 Buckner, Ill.
 Brownsville, Texas
 Chestertown, Md.
 St. Louis, Mo.
 Utahville, Pa.
 Norman, Okla.
 Pevely, Mo.
 Shawnee, Okla.
 Dallas, Texas
 Ingram, Texas
 Philipsburg, N. J.
 Mpls., Minn.
 Harris, Iowa
 Philadelphia, Pa.
 Little Falls, Minn.
 Buchanan, N. Dak.
 Alameda, Calif.
 Sebeka, Minn.
 Washington, Ia.
 Bristol, Pa.
 Walton, N. Y.
 Dundee, Ohio
 Columbus, Ohio
 Leland, Ill.
 Helix, Ore.
 Elizabeth, N. J.
 Rockingham, N. C.
 Bristol, Pa.
 Chriesman, Texas
 Englewood, Calif.
 Van Cleve, Ky.
 Gary, Ind.
 Polkton, N. C.
 Rebecca, Ga.
 Culver City, Calif.
 Denver, Colo.

STANGEL, Marvin L.	T/5	CAM. R, CAM. E, PH, CIB	Puyallup, Wash.
STEELE, Roy	S/Sgt	CIB, GCM, CAM. R, CAM. E, SS	
STEVENS, William M.	Pfc	CIB, GCM, CAM. R, CAM. E	Detroit, Mich.
STOKES, Herbert F.	Pfc	CAM. E	Layland, W. Va.
SUDER, Richard V.	Pfc	CAM. E	Tulsa, Okla.
SUMMERS, Orville H.	Pfc	CAM. E	St. James, Mo.
SUGAR, Maurice D.	S/Sgt	CIB, GCM, CAM. R, CAM. E, BS	Detroit, Mich.
SWAYNE, Theodore M.	T/Sgt	CIB, GCM, CAM. R, CAM. E, SS	Westchester, N. Y.
SWEENEY, Daniel J. Jr.	Pfc	CAM. E, PH, CIB	Brenton, N. J.
SZAHLEWSKI, Michael	S/Sgt	CIB, GCM, CAM. R, CAM. E	Linden, N. J.
TALKS, Lawrence L.	Pfc	CIB, GCM, CAM. R, CAM. E	Red Elm, S. Dak.
TAPP, William A.	Pfc	CIB, GCM, CAM. R, CAM. E, BS, SS	Louisville, Ky.
TAYLOR, Otis J.	S/Sgt	CIB, CAM. R, CAM. E, BS	Kissimmee, Fla.
TERRY, Lee J.	T/5	CIB, GCM, CAM. R, CAM. E	St. Louis, Mo.
TRIAL, James A.	Pfc	CIB, GCM, CAM. R, CAM. E, SS	Bedford, Pa.
ULISH, Earnest L.	Pfc	CIB, CAM. R, CAM. E	Fort Dodge, Ia.
VALDEZ, Paul S.	Sgt	CIB, GCM, CAM. R, CAM. E, BS	Clarkdale, Ariz.
VANNI, Andrew J.	Pfc	CIB, GCM, CAM. R, CAM. E, BS	Chicago, Ill.
VOELZ, Earnest	Sgt	CIB, GCM, CAM. R, CAM. E, PH	Mooresville, Ind.
WADE, James V.	Pfc	CIB, GCM, CAM. E	Detroit, Mich.
WAGERS, Joseph P.	S/Sgt	CIB, GCM, CAM. R, CAM. E	Columbia, S. C.
WALTER, Everett C.	Cpl	CIB, GCM, CAM. R, CAM. E	Swissvale, Pa.
WAGNER, Norman C.	Pfc	CIB, GCM, CAM. R, CAM. E	Buffalo, N. Y.
WANVIG, Paul R.	Pfc	CIB, GCM, CAM. R, CAM. E	Waukesha, Wis.
WEBB, Roy L.	Pfc	CIB, GCM, CAM. R, CAM. E, BS	Raleigh, Miss.
WELLS, Henry D.	Pfc	CIB, GCM, CAM. R, CAM. E	Provencal, La.
WHITFIELD, Harry B.	Pfc	CIB, GCM, CAM. R, CAM. E	Savannah, Ga.
WINEMILLER, Harold M.	Pfc	CIB, GCM, CAM. R, CAM. E, BS	Whittington, Ill.
WINKLEMANN, Tsadore	Pfc	CIB, CAM. E	Hermann, Mo.
WINQUIST, George C.	Pfc	CIB, GCM, CAM. R, CAM. E, PH, BS	Rhineland, Wis.
WILDMAN, Edward V.	Pfc	CIB, GCM, CAM. R, CAM. E	Montezuma, Ind.
WOLLITZ, Henry C.	S/Sgt	CIB, GCM, CAM. R, CAM. E	Youngstown, Ohio
WRIGHT, Charles R.	Pfc	CIB, GCM, CAM. R, CAM. E, BS	Galax, Va.
WYSOWSKI, John P.	Pfc	CIB, CAM. E	Pittsburg, Pa.
YOUNG, Robert J.	S/Sgt	CAM. E, PH, BS, CIB	Waterloo, Ia.
YOUNG, James H.	Sgt	CIB, GCM, CAM. R, CAM. E	Spokane, Wash.
YOUNG, Warren G.	Pfc	CIB, GCM, CAM. E	Seattle, Wash.
ZARAPAOULES, Frank T.	Pfc	CIB, CAM. E	Clinton, Mass.
ZIMMARO, Vincent L.	S/Sgt	CIB, GCM, CAM. R, CAM. E, PH	Philadelphia, Pa.

COMPANY B

Name	Grade	Awards	Home town
ADAMS, Jack C.	Cpl	CIB, GCM, CAM. E	Atlanta, Ga.
ALFARO, Ernest	Pfc	CIB, GCM, CAM. R, CAM. E, BS	Los Angeles, Calif.
ANDERSON, George D.	Pfc	CAM. R	Emporia, Kan.
ANDERSON, Lester R.	Pfc	CAM. E	Chicago, Ill.
ANDERSON, Lemoyne	Sgt	CIB, GCM, PH, CAM. R, CAM. E, BS	Hotland, S. Dak.
ARSENAULT, Vincent J.	Pfc	CIB, CAM. R, CAM. E	Rumford, Maine
AUSTIN, Willard P.	Sgt	CIB, CAM. R, CAM. E	Hickory, N. C.
BAILEY, Bruce G.	Pfc	CAM. E	Ferndale, Wash.
BAILEY, Virgil H.	Pfc	CAM. E	Albion, Ill.
BAIRD, James W.	T/4	CIB, GCM, CAM. R, CAM. E	McKeesport, Pa.
BARNETT, Robert H.	Pfc	CIB, GCM, CAM. R, CAM. E	Bluford, Ill.
BARTLESON, Robert M.	Pfc	CIB, GCM, CAM. R, CAM. E	Pennsgrove, N. J.
BASKIN, Elliott A.	Pfc	CIB, GCM, CAM. R, CAM. E, PH, BS	Paducah, Ky.
BASWELL, Daymon G.	Pfc	CIB, CAM. R	Brownsville, Tenn.
BATES, Richard D.	Pfc	CAM. E	Albany, N. Y.
BATT, Casper J.	Pfc	CAM. E	New Orleans, La.
BATTAGLIA, James V.	Pfc	CAM. E	Brooklyn, N. Y.
BELL, Robert E.	Pfc	CAM. E	Portsmouth, Ohio
BELLES, Robert B.	Pfc	CIB, GCM, CAM. R, CAM. E	Berwick, Pa.
BERELOWITZ, Harold J.	Pfc	CIB, GCM, CAM. R, CAM. E	Baltimore, Md.
BERRY, Robert N.	Pfc	CIB, GCM, CAM. E	Stillwater, Okla.
BLAIR, William J.	Pfc	CIB, GCM, CAM. R, CAM. E	Eaton, Ind.
BLAKE, William R.	Pfc	CIB, CAM. R, CAM. E, SS	Morris, Ill.
BOUDREAUX, Hector A.	Pfc	CIB, CAM. R, CAM. E	Golden Meadow, La.
BOURNIA, Anthony	Sgt	CIB, GCM, CAM. R, CAM. E	Warren, Ohio
BOYD, Woodrow	Pfc	CIB, GCM, CAM. R, CAM. E	Moultrie, Ga.
BRACKETT, Homer H.	Pfc	CIB, CAM. R, CAM. E	Charlotte, N. C.
BRAGG, Clarence D.	Pvt	CAM. E	Canton, Ohio
BRANDT, Harold R.	Pfc	CIB, CAM. E	Elizabethtown, Pa.
BRAY, Vernon O.	S/Sgt	CIB, GCM, CAM. R, CAM. E	Tecumseh, Okla.
BRENT, Robert M.	Pfc	CIB, GCM, CAM. R, CAM. E, BS	San Antonio, Texas
BRIGHT, James A.	S/Sgt	GCM, CAM. E	Hollis, Okla.
BRITTAIN, James T.	Pfc	CIB, GCM, CAM. R, CAM. E	Littlefield, Texas
BROWN, Ernest W.	Pfc	CIB, GCM, CAM. R, CAM. E	Mansfield, S. Dak.
BROWN, Garfield R.	Pfc	GCM, BS, CAM. R, CAM. E	Monroeville, N. J.
BROWN, Kenneth G.	Sgt	CIB, GCM, PH, CAM. R, CAM. E	Black River Falls, Wis.
BROWN, Paul	Pfc	CIB, GCM, CAM. R, CAM. E, BS	Jackson, Md.
BRYK, Felix	Pfc	CIB, CAM. R, GCM, SS	Chester, Pa.
BULLE, Lester C.	Pfc	CIB, GCM, PH, CAM. R, CAM. E	Sidney, Ohio
BURGEN, Roy I.	Sgt	CIB, GCM, CAM. R, CAM. E, BS	
BURGER, Edwin Jr.	Pfc	BS, CAM. E, CIB	Kingston, N. Y.
BURKS, Freddie E.	Pfc	PH, CAM. E, CIB	Rogersville, Mo.
BURNS, Eugene T.	Pfc	CIB, CAM. E	Edwardsville, Ill.

BURNS, Raymond D.	Pfc	GCM, CAM. R	Kewanee, Ill.	GALLIER, Albert J.	S/Sgt	CIB, GCM, PH, CAM. R, CAM. E	McKees Rocks, Pa.
BURNS, William E.	Pfc	CIB, GCM, PH, CAM. R, CAM. E, SS	Jonesville, S. C.	GARRETT, Wade V.	Pfc	CAM. E	McArthur, Ohio
BYRD, Raymond M.	Pfc	CAM. E	New Castle, Ind.	GODKIN, Milton W.	Pfc	CIB, PH, CAM. R, CAM. E	Muskogee, Okla.
CAMPBELL, Jack L.	Pfc	CIB, CAM. E	Kansas City, Kan.	GOLDEN, Lester J. Jr.	S/Sgt	CIB, GCM, CAM. R, CAM. E, BS	Jacksonville, Fla.
CAMPBELL, Raymond H.	Pvt	CIB, CAM. R, CAM. E, BS	Carbon, Ind.	GRAGG, Walter R.	Pfc	CIB, CAM. E	Sinking Springs, Ohio
CAMPO, Vincent O.	Pfc	CIB, GCM, CAM. R, CAM. E	Houston, Texas	GRAMAGLIA, Raymond	T/Sgt	CIB, GCM, CAM. E	Palisades Park, N. J.
CAPINERI, Hector	S/Sgt	CIB, GCM, CAM. R, CAM. E, SS	NYC., N. Y.	GRIGSBY, Robert J.	Pfc	CIB, GCM, PH, CAM. R, CAM. E	Landover, Md.
CARBERRY, Francis W.	Pfc	CIB, CAM. R, CAM. E, PH	Baltimore, Md.	GRUNDY, Ralph E.	S/Sgt	CIB, GCM, CAM. R, CAM. E, BS	Volant, Pa.
CARDACI, Frank J.	Pfc	CIB, CAM. R, CAM. E	Wildwood, N. J.	GUINN, James R.	S/Sgt	CIB, GCM, PH, CAM. R, CAM. E	St. Joseph, Mo.
CARLSON, Arne	T/5	CAM. E	Fitchburg, Mass.	HACKWORTH, Robert L.	Pfc	CAM. E	Dayton, Ohio
CAROTHERS, Jack L.	Pfc	CAM. E	Rochester, Texas	HAGGARD, Ruberta	Sgt	CIB, CAM. R	Cincinnati, Ohio
CARPENTER, Charles L.	Pvt	CIB, GCM, CAM. R, CAM. E	Blue Eye, Mo.	HAMMACK, Wilber L.	Sgt	CIB, GCM, CAM. R, CAM. E, BS	Henryetta, Okla.
CEGIELSKE, Stanley R.	Pfc	CAM. E	Chicago, Ill.	HARDEN, James K.	T/4	GCM, CAM. R, CAM. E	Decatur, Ga.
CHESTNUT, Clarence R.	Pfc	CIB, CAM. R, CAM. E	Stafford, Kansas	HARINGS, Herbert P.	Pfc	CIB, GCM, CAM. E, BS	Bloomer, Wis.
CHOATE, Robert K.	Pfc	CIB, CAM. R, CAM. E, BS		HARRIS, Arthur	S/Sgt	CIB, GCM, PH, CAM. R, CAM. E	Harrodsburg, Ky.
CHRIESTENSON, Verne L.	Pfc	CIB, GCM, CAM. E	Neosha Falls, Kansas	HARRISON, Lewis H.	Pfc	CAM. E	Pickford, Mich.
CHRISTMAN, Harry W.	Pfc	CAM. E	Cincinnati, Ohio	HARTWIG, Harold W.	Pfc	CAM. E	Council Bluffs, Iowa
CHRISTOUS, Xenophon	Pfc	CAM. E	Manchester, N. H.	HAY, James L.	S/Sgt	CIB, GCM, CAM. R, CAM. E	Marlin Falls, Texas
CLAGG, James D.	Pfc	CIB, GCM, CAM. R	Claremore, Okla.	HAYES, Richard W.	Pfc	CIB, CAM. R	Lincoln, Ill.
CLAYBORN, Lethel	Pfc	CIB, CAM. R, CAM. E, BS	Kansas City, Kan.	HAYWARD, Gerard R.	Cpl	CAM. R, CAM. E	Tuckahoe, N. Y.
COLEMAN, Elmer M.	Pfc	CIB, GCM, CAM. E	Dora, Ala.	HAZZARD, Roy S.	Sgt	CIB, GCM, CAM. R, CAM. E, BS, SS	Marion, Ky.
COLLINS, Albert P.	Pfc	CIB, CAM. R, CAM. E	Drip Rock, Ky.	HEATH, Andrew	Pfc	CIB, CAM. R, CAM. E	Ruskin, Fla.
COLLINS, Vendon J.	Pfc	CIB, CAM. R, CAM. E	Cutoff, La.	HEMINGWAY, George R.	Pfc	CIB, GCM, CAM. R, CAM. E, BS	Batley, Yorkshire, Engl.
COOL, Donald E.	Pfc	CIB, GCM, CAM. E	Rochester, N. Y.	HENDRICKSON, John P.	Pfc	CIB, GCM, CAM. E	Valley City, N. Dak.
COPENING, John H.	T/Sgt	CMB, GCM, CAM. R, CAM. E, BS/OLC	Tola, Kansas	HENSHAW, James O.	S/Sgt	CIB, CAM. R, BS	Haskell, Texas
CORBIN, Karl B.	Pfc	CIB, GCM, CAM. R, CAM. E, BS	Iselin, N. J.	HESS, Floyd R.	Pfc	CAM. E	Dukring, W. Va.
COVIELLA, Vito J.	Pfc	CAM. E	New Rochelle, N. Y.	HESTER, Edwin M.	Pfc	CIB, GCM, CAM. R, CAM. E	E. Molline, Ill.
CRAWFORD, Russell T.	Pfc	CAM. E	Barrington, N. J.	HEUISNKUELD, Leland C.	Pfc	CIB, CAM. R, CAM. E	Preston, Minn.
CUCCARO, Ernest O.	Pfc	CIB, GCM, CAM. R, CAM. E, BS	Worcester, Mass.	HILL, Crystla W.	Pfc	CIB, CAM. R, CAM. E, PH	Parkton, N. C.
DADALT, Daltio F.	Pfc	CIB, GCM, CAM. R, CAM. E	Southbridge, Mass.	HOERNEMANN, Elmer A.	Pfc	CIB, GCM, CAM. R, CAM. E, PH	Plato, Minn.
DAYTON, Star	Pfc	CIB, CAM. E	Kalamazoo, Mich.	HOMAN, Thomas	T/5	CIB, GCM, CAM. R, CAM. E, BS	Barberton, Ohio
DEDMON, Thomas	S/Sgt	CIB, GCM, CAM. R, SS	Goshen, Ala.	HOPKINS, James U.	Pfc	CIB, GCM, PH, CAM. R, CAM. E	Albany, N. Y.
DELGADO, Julian	Pfc	CIB, GCM, CAM. R, CAM. E	Pasadena, Calif.	HOOPER, Claude C.	Pfc	CIB, GCM, CAM. E	Mt. Best, S. C.
DENTE, Anthony C.	Pfc	GCM, AT, CAM. R	Mt. Vernon, N. Y.	HORVATH, Leslie A.	Pfc	CIB, GCM, CAM. R, CAM. E	Detroit, Mich.
DESJARLAIS, Gregory R.	Pfc	CIB, CAM. R	Belcourt, N. Dak.	HOUSTON, John S. Jr.	S/Sgt	CIB, CAM. R	Hubbs, N. M.
DESKO, Edward J.	Pfc	CIB, GCM, CAM. R	McKees Rocks, Pa.	HUBER, Frederick G.	Pfc	CIB, GCM, CAM. E	Adelphia, N. J.
DIETZ, Harold B.	S/Sgt	CIB, GCM, CAM. E	Redlands, Calif.	HUEY, Donald L.	Pfc	CIB, GCM, CAM. E	Venice, Calif.
DOTY, Karl G.	Pvt	CAM. R	Kansas City, Kan.	HUNTER, Austin F.	S/Sgt	CIB, CAM. R, CAM. E, BS/OLC	Flushing, L. I., N. Y.
DOWLING, Thomas E.	Pfc	CAM. E	St. Louis, Mo.	IANNUCCILLI, Anthony	T/Sgt	CIB, GCM, CAM. R, CAM. E, BS, SS	Providence, R. I.
DUGAN, James G.	Pfc	CIB, CAM. R, BS	Wyatt, Mo.	IRVIN, Benjamin F.	Pfc	CAM. E	Trilla, Ill.
DUNN, James W.	Pfc	CIB, CAM. R, CAM. E	Jefferson City, Mo.	IWANIEC, Edward H.	Pfc	CAM. E	Grand Rapids, Mich.
DURAN, Macedoni	Pfc	CAM. R, CAM. E, BS/OLC, CIB	Algodones, N. M.	JONES, Frederick A. Jr.	T/5	CIB, GCM, CAM. R, CAM. E	Olmsted Falls, Ohio
FATE, Harold N.	S/Sgt	CIB, GCM, CAM. R, CAM. E, BS	Edison, Ohio	JONES, Robert A.	Pfc	CIB, GCM, CAM. R, CAM. E	Mineral Ridge, Ohio
FERRAIOLI, Anthony A.	Pfc	CIB, CAM. R, CAM. E	Brooklyn, N. Y.	JONES, Thomas O.	Pfc	CIB, GCM, CAM. R, CAM. E	De Kalb, Miss.
FINLEY, David D.	Pfc	CIB, CAM. R	Deer River, N. Y.	JOHNSON, Earl W.	T/4	CIB, GCM, CAM. R, CAM. E	Braham, Minn.
FLEMING, Wilfred S.	S/Sgt	CIB, GCM, CAM. R, CAM. E, BS	Bentleyville, Pa.	KENNON, Homer H.	Sgt	CIB, GCM, CAM. R, CAM. E	St. Louis, Mo.
FORTUNE, Murray L.	Pfc	CIB, GCM, CAM. R, CAM. E	Memphis, Tenn.	KERSJES, Bernard	Pfc	CIB, CAM. R, CAM. E	Grand Rapids, Mich.
FOSTER, Gordon S.	S/Sgt	CIB, GCM, PH, CAM. R, CAM. E, BS	Kansas City, Kan.	KING, Charles E.	Pfc	CIB, GCM, CAM. R, CAM. E, BS	Brashear, Texas
FREEMAN, Darwin G.	S/Sgt	GCM, PH, CAM. R, CAM. E, CIB	Sacramento, Calif.	KIRBY, Willis	Pfc	CAM. R, CAM. E	Oakland, Calif.
FRIEND, Del Mar	Sgt	CIB, CAM. E	Hasting, Nebr.	KRAMER, Louis D.	Pfc	CIB, CAM. E	Sanlake, Mich.
FRITZ, Richard J.	Pfc	CIB, CAM. R, CAM. E	St. Charles, Mo.	KUEBLER, Charles Jr.	Pfc	CIB, CAM. E	Jasper, Ind.
GAHM, George J.	Sgt	CIB, GCM, CAM. R, CAM. E, BS/OLC		KUFELDT, Gottlieb	Pfc	CIB, CAM. R, CAM. E, BS/OLC	

LEOBENER, Virgil O.	Pvt	CIB, CAM. E	Tulsa, Okla.	PLAKIDAS, George	Pfc	CIB, CAM. E	Pittsburgh, Pa.
LEFORCE, Milton S.	S/Sgt	CIB, GCM, CAM. E, BS	Enid, Okla.	POOLE, Lonnie R.	Pfc	CIB, CAM. E	Overton, Texas
LOWERY, James W.	T/Sgt	GCM, CAM. R, CAM. E, BS	Pittsburgh, Pa.	PROFFITT, Oral T.	Pfc	CIB, GCM, CAM. R, CAM. E	Decatur, Ill.
LOWE, Arthur E.	Sgt	CIB, GCM, CAM. R, CAM. E, BS	Joplin, Mo.	PROOS, Anthony Jr.	Pfc	CIB, CAM. E	Grand Rapids, Mich.
LUNARDINI, Joseph V.	S/Sgt	CIB, CAM. R, CAM. E	Dormont, Pa.	QUERREVELD, Raymond H.	Pfc	CIB, CAM. E	Corry Pa.
MACE, Wayne E.	Pfc	CAM. R	Anutt, Mo.	REBEL, Frank G.	Pfc	CIB, CAM. E	Watervliet, N. Y.
MacPHETRIDGE, Frank P.	Pfc	CIB, CAM. E	Stevens Point, Wis.	REDMAN, Thomas	S/Sgt	CIB, GCM, CAM. E, CAM. R, SS	
MAIDER, Andrew J.	Pfc	CAM. E	Port Chester, N. Y.	REEVES, George N.	Pfc	CIB, GCM, CAM. R, CAM. E	Monroe, La.
MANNING, John E.	Pfc	CIB, GCM, CAM. R	Crawford, N. J.	REICHENKER, Calvin A.	Pfc	CIB, CAM. E	Kansas City, Kan.
MARCELLUS, Richard W.	Pfc	CIB, GCM, CAM. E, BS	Defiance, Ohio	RITCHIE, Curtis	Pfc	CIB, CAM. E	Ivies, Ky.
MARQUAND, Stanley H.	Pfc	CIB, GCM, CAM. R, CAM. E	Piedmont, Calif.	ROGERS, James R.	Pfc	CIB, BS/OLC, CAM. R, CAM. E	Bulpitt, Ill.
MARSON, Homer	Pvt	CAM. R, BS, CIB	Libbourn, Mo.	RUDE, Marvin G.	Sgt	CIB, GCM, CAM. R, CAM. E, BS	Guthrie, Minn.
MARSH, William H.	1/Sgt	CIB, GCM, BS, CAM. R, CAM. E	Chattanooga, Tenn.	RUSSEL, Robert B.	T/4	CIB, GCM, CAM. R, CAM. E	Minneapolis, Minn.
MARTIN, Richard H.	Pfc	CIB, GCM, CAM. R, CAM. E	Essex Junction, Vt.	RYAN, Donald F.	Pfc	CIB, CAM. R, CAM. E	Garfield Heights, Ohio
MARUSHIN, John B.	Pfc	CAM. E	Kansas City, Kan.	SAPP, Charles C.	Pfc	CIB, GCM, CAM. R, CAM. E	Saverton, Mo.
MASON, Charles W.	Pfc	CIB, GCM, CAM. R, CAM. E, BS	Chicago, Ill.	SALAZAR, Nestor L.	Pfc	CAM. E	Raymonville, Texas
MATHRE, Lawrence G.	Pfc	CIB, GCM, CAM. E	Esterville, Iowa	SAUNDERS, Ira K.	Pfc	CIB, GCM, PH, CAM. R	Worthington, Minn.
MATTAR, Janiel H.	Pfc	CIB, CAM. R, BS	Arkadelphia, Ark.	SCHOBY, Lloyd A.	Pvt	CIB, GCM, BS, CAM. R, CAM. E	Springfield, Ill.
McCANDLESS, Herman E.	Pfc	CIB, GCM, CAM. E	Pleasant Grove, Utah	SCHOENFELD, Moe	Pfc	CIB, CAM. R	Brooklyn, N. Y.
McCARTNEY, James B.	Pfc	CIB, CAM. R	Pueblo, Colo.	SCHUCK, Robert E.	Pfc	CIB, CAM. R, CAM. E, BS	Kasson, Minn.
McCONNELL, Francis V.	Sgt	CIB, GCM, SS, CAM. R, CAM. E, BS	Philadelphia, Pa.	SCHUETTE, Albert T.	Cpl	CIB, GCM, PH, CAM. R, CAM. E	Hilldale, N. J.
McCOY, Lawrence G.	Pvt	GCM, CAM. R, CAM. E	S. Greenwood, S. C.	SCHULTZ, Lloyd W.	Sgt	CIB, GCM, CAM. R, CAM. E, BS	Grove City, Minn.
McGLEW, Samuel B.	Pfc	CIB, GCM, CAM. R, CAM. E	Live Oak, Fla.	SCHWEIGERT, Edward C.	Pfc	CIB, GCM, CAM. R, CAM. E	Fulda, Minn.
McCORMACK, James E. Jr.	S/Sgt	CIB, GCM, PH, CAM. R, CAM. E	Huntsville, Ala.	SHAHINIAN, Sam S.	Pfc	CIB, CAM. E	Racine, Wis.
McVEY, Harold R.	Pfc	CIB, CAM. R, CAM. E	Boling, Texas	SHELTON, Emmette	S/Sgt	CIB, GCM, CAM. R	Excelsior Springs, Mo.
MEADORS, Edward L.	Pfc	CIB, GCM, CAM. R, CAM. E	Pelley, Texas	SHERMAN, Walter E.	Pfc	CIB, CAM. R, CAM. E, BS	Chicago, Ill.
MEEKER, Forrest G.	Pfc	CIB, CAM. R, CAM. E	Danville, Ill.	SICKLES, David A.	Pvt	CAM. E	Portland, Ore.
MEESE, Kenneth J.	Pvt	CIB, CAM. E	Kensington, Md.	SIEGEL, Paul	Pfc	GCM, CAM. E	New York, N. Y.
METCALF, Arthur P.	S/Sgt	CIB, GCM, CAM. E	Palmetta, Fla.	SILCOX, Raymond G.	Sgt	CIB, GCM, CAM. R	Nowalk, Ohio
MIDDLETON, John R.	Pfc	CIB, GCM, CAM. R, CAM. E	Bay City, Texas	SILVA, John E.	Pfc	CIB, GCM, CAM. E	Hilo, Hawaii, T. H.
MILAM, James R.	Pfc	CIB, GCM, CAM. R, CAM. E	Alamo, Tenn.	SIMONE, Daniel A.	Pfc	CIB, CAM. E	New York, N. Y.
MILLER, Keith L.	Pfc	CIB, GCM, BS, CAM. R, CAM. E	Muscola, Wis.	SMOLUCHA, Frank R.	Pfc	PH, CAM. E, BS	Bayonne, N. J.
MINKIN, Lloyd E. W.	Pfc	CIB, CAM. R, CAM. E	Ironwood, Mich.	SOMMERS, Frederick C.	Pfc	CIB, CAM. E	Chicago, Ill.
MITTASCH, John E.	Pfc	CIB, GCM, CAM. R, CAM. E	Giddings, Texas	SOENSON, Robert D.	Pvt	CAM. E	Sears, Mich.
MIXELL, George O.	Sgt	CIB, GCM, CAM. R, CAM. E	Dunkirk, Ind.	STIENMETZ, Lawrence W.	T/Sgt	CIB, GCM, CAM. R	Brooklyn, N. Y.
MONROE, Joe Q.	Pfc	CIB, CAM. R, CAM. E	Martin, Tenn.	STEPHENS, Vester	Pfc	CAM. E	Walnut Grove, N. C.
MORINO, Jose R.	Pvt	CIB, GCM, BS		STRUM, David E.	Pfc	CIB, CAM. E	Sioux Falls, S. D.
MORRIS, Bernard F.	Pfc	CIB, GCM, CAM. E	Parkenburg, W. Va.	SWEENEY, Joseph D.	Pfc	CIB, GCM, CAM. R, CAM. E	Covington, La.
MORRIS, Joseph R.	Sgt	CIB, GCM, CAM. R, CAM. E	Whitelace, Texas	SZAJAI, John	Pfc	CIB, CAM. E	Carmichaels, Pa.
NICHELSON, James R.	Pfc	CIB, CAM. R	Lomita, Calif.	TAYLOR, John W.	Cpl	CIB, GCM, PH, CAM. R, CAM. E	Norfolk, Va.
O'BRIEN, Patrick B.	Sgt	CIB, CAM. R, CAM. E, BS	New York, N. Y.	TERROTT, Walter J.	1/Sgt	CIB, GCM, CAM. R, CAM. E	Roxbury, Mass.
ODDO, Frank J.	Pfc	CIB, CAM. R, CAM. E	New York, N. Y.	THOMAS, Frank L.	Pfc	CIB, PH, CAM. R, CAM. E	Sanford, N. C.
PALENTHORPE, William J.	Pfc	CIB, GCM, PH, CAM. R, CAM. E	Los Angeles, Calif.	THOMAS, John H.	Pfc	CIB, GCM, CAM. E	Montrose, Mich.
PALMER, Henry E.	Sgt	CIB, CAM. E	Minneapolis, Minn.	TOTTEN, Edward L.	Pfc	CIB, BS, PH, CAM. E	Ft. Worth, Texas
PASEK, Chester F.	Pfc	CIB, GCM, BS, CAM. R, CAM. E	Detroit, Mich.	TRIFILETTI, Charles D.	S/Sgt	CIB, GCM, CAM. R, CAM. E, BS	Mamaroneck, N. Y.
PATERNO, John P.	Pfc	CIB, GCM, CAM. R, CAM. E	Brooklyn, N. Y.	TRIPLETT, Ralph G.	Sgt	CIB, GCM, CAM. R, CAM. E	Brooklyn, N. Y.
PAVLAKIS, Peter	T/Sgt	CIB, GCM, CAM. R, CAM. E, BS	Haverhill, Mass.	TROMANTANA, Joseph D.	Pvt	CAM. E	Trenton, N. J.
PEREZ, Francisco	Pfc	CIB, GCM, CAM. R, CAM. E	Falfurrias, Texas	TROST, Jack	Pfc	CIB, CAM. E	Pittsburgh, Pa.
PETERSEN, Carl	Pfc	CIB, GCM, PH, CAM. R, CAM. E, BS	Chagrin Falls, Ohio	TUCKER, Sylvester G.	Pfc	GCM, CAM. R, PH	Louisville, Ky.
PETERSON, Lloyd A.	Pfc	CIB, CAM. E	Grand Island, Nebr.	VALASQUEZ, Pete	Pvt	CAM. E	San Antonio, Texas
PETKOVSEK, Frank J.	S/Sgt	CIB, BS, CAM. R, CAM. E	Willard, Wis.	VANCE, James W.	Pfc	CIB, GCM, BS/OLC, PH, CAM. R	Salem, Mo.
PHILLIPS, Stanley D.	Pvt	CIB, GCM, CAM. E, CAM. R, SS		VEDRO, Raymond J.	Pfc	CIB, GCM, CAM. E	Detroit, Mich.

VELEZ, Miguel S.	Pfc	GCM, PH, CAM. E
VERSLUIS, Earl J.	Pfc	CIB, GCM, PH, CAM. E
VIANI, Clifford E.	T/4	CIB, GCM, CAM. R, CAM. E
VIGIL, Epimenio G.	Pvt	CAM. E
VISON, Jack	Pfc	CIB, CAM. E
WADDELL, Charles H.	S/Sgt	BS, CAM. E, CIB
WALLINGS, Harold G.	1/Sgt	CIB, CAM. R, CAM. E
WEAVER, John W.	Pfc	CIB, GCM, CAM. R, CAM. E
WEBB, Lake	Pfc	CIB, GCM, CAM. R, CAM. E
WELCH, William	Pfc	GCM, CAM. R, CAM. E
WHEATLEY, John B.	Pfc	CIB, CAM. E
WHITE, Robert L.	T/Sgt	CIB, GCM, PH, CAM. R, CAM. E
WHITING, William J.	Sgt	CAM. R
WILFERING, Carl H.	Pfc	PH, CAM. R, CAM. E, BS
WITTICH, Hugh M.	Pfc	CIB, GCM, BS, CAM. R, CAM. E
WOLFORD, Robert L.	Pfc	CIB, CAM. R, CAM. E
WOLSKI, Steven P.	S/Sgt	CIB, GCM, BS, CAM. R, CAM. E
WORDEN, Stuart E.	Sgt	CIB, GCM, CAM. R, CAM. E, BS
WREN, Glen H.	Pfc	CIB, GCM, PH, CAM. R, CAM. E
WRIGHT, Gilbert B.	Pfc	CIB, CAM. E
WRIGHT, Kenneth R.	Pfc	CIB, GCM, CAM. E
YOUNG, John W.	Pfc	CIB, CAM. E
YOUNG, Joseph D.	Pfc	CAM. R
YOUNG, Victor J.	Pfc	CIB, CAM. E
ZEPF, Lloyd J.	Pfc	CIB, CAM. R, CAM. E
ZWIERSCHKE, George A.	Sgt	CIB, GCM, BS, CAM. R, CAM. E

New York, N. Y.
Rochester, N. Y.
Ishpeming, Mich.
Española, N. M.
Arlington, Wash.

Palestine, Texas
Springfield, Ill.
Chattanooga, Tenn.
Grandblanc, Mich.
Middletown, Ky.
Sante Fe, N. M.
Brooklyn, N. Y.
Chicago, Ill.
Cleveland, Ohio
Campbellsville, Ky.
S. Hadley Falls, Mass.
Beaver Dam, Wis.
Joplin, Mo.
Indianapolis, Ind.
Lynchburg, Va.
Toecane, N. C.
Joplin, Mo.
Rockford, Ill.
Cincinnati, Ohio
Buffalo, N. Y.

COMPANY C

Name	Grade	Awards	Home town
AKINS, Robert	Pfc	GCM, CAM. E, CAM. R, CIB	Big Creek, W. Va.
ALLEN, Ralph M.	S/Sgt	GCM, CAM. R	Novice, Texas
ALLIE, William L.	Pfc	GCM, CAM. E, CAM. R, CIB	Michigan City, Ind.
ANGLIN, Harry H.	Pfc	GCM, CAM. E, CIB	Bradshaw, W. Va.
AMBROSE, Robert G.	Pfc	GCM, CAM. E, CAM. R, CIB	Brooklyn, N. Y.
AUGERI, Joseph S.	T/Sgt	GCM, BS, CIB, CAM. E	
BAILEY, Ralph S.	Pfc	CAM. E, BS, CIB	Awatoma, Minn.
BARNES, John V.	Pfc	CAM. E	Patoko, Ill.
BARKER, Everett W.	Pfc	GCM, CAM. E, CIB	Charleston, W. Va.
BARTHEL, Alvin A.	Pfc	GCM, CAM. E, CAM. R, CIB	Brockton, Pa.
BAKLEY, Leroy O.	S/Sgt	GCM, CAM. R, CIB	Grey, Ga.
BEAUCHAMP, Arthur L.	Pfc	CIB, CAM. NF	Woburn, Mass.
BECK, Martin	Pfc	CIB, CAM. R, BS	Auburn, Ala.
BEAVER, Benjamin F.	Pfc	GCM, CAM. E, CIB	Conshoc Hocken, Pa.
BIGLEY, Seth A.	Pfc	CIB, CAM. R	Fairport Harbor, Ohio
BICKELL, William J.	S/Sgt	GCM, CAM. R, CIB	Kirkwood, Ill.
BOEDEWIG, Ralph E.	Pfc	GCM, CAM. R, BS, CAM. E	Aurora, Ill.
BOGGS, Carl H.	Sgt	CIB, CAM. E, CAM. R, BS/OLC	Sutton, W. Va.
BOTTS, Roy F.	Pfc	CIB, CAM. E, CAM. R	Portland, Ore.
BRIDGEWATER, Lloyd E.	Pfc	CIB, CAM. E, CAM. R	Sullivan City, Texas
BROWN, Sellers B.	T/Sgt	CAM. E	Wichita, Kan.
BRUHN, John H.	Pfc	GCM, CAM. E, CAM. R, CIB	Desplaines, Ill.
BOLLINGER, Franklin W.	Pfc	CIB, CAM. E, CAM. R	Millersville, Mo.
BURHAM, Gale E.	Pvt	CIB, CAM. R, PH	Los Angeles, Calif.
BURKE, Charles Jr.	Sgt	GCM, CAM. E, CAM. R, CIB	Millers, Md.
BURNOSKI, Frank E.	Pfc	CAM. E	Jackson, Ohio
BURNS, Elbert O.	Pfc	CAM. E	Oklahoma City, Okla.
BUSTAMANTE, Manuel	Pvt	CAM. E	Ajo, Ariz.
CACCIABEVE, Joseph J.	Pfc	GCM, CAM. E, CAM. R, CIB	Fall River, Mass.
CAIN, Richard H.	Pfc	GCM, CAM. E, CAM. R, CIB	Elmwood, W. Va.
CALVIN, Harry E.	Sgt	GCM, CAM. R, CAM. E, CIB	Carrollton, Ill.
CAMPBELL, Joffre	Pfc	GCM, CAM. E, CAM. R, CIB	Union, N. J.
CARROL, Donald J.	Pfc	GCM, CAM. E, CAM. R, CIB	Chicago, Ill.
CHAPMAN, Guy F.	Pfc	GCM, CAM. E, CAM. R, CIB, BS	South Bend, Ind.
CHATMAN, George E.	T/5	GCM, CAM. E, CAM. R, CIB	Houston, Minn.
CHERRY, Hugh E.	S/Sgt	GCM, CAM. E, CAM. R	Louisville, Ky.
CHILTON, Charlie F.	Pfc	GCM, CAM. E, CIB	Pilot Mountain, N. C.
CHRISTENSEN, Vergil N.	S/Sgt	GCM, CAM. R, CIB, BS	Vilborg, S. Dak.
CLARK, William	Pfc	GCM, BS, CIB, CAM. E	
CLARKE, Melvin D.	Pvt	CIB, CAM. E	Los Angeles, Calif.
CLINE, George F.	Pfc	GCM, CAM. E, CAM. R, CIB	High Point, N. C.
CLOUGH, Charles W.	Sgt	GCM, CAM. R	Woodstock, Vt.
CLOUGH, Harold	S/Sgt	GCM, CAM. R, CIB	Berkeley, Calif.

COCKRAN, Earl Pfc GCM, CAM, R, CAM, E, CIB
 S/Sgt COREY, Raydon H. GCM, CAM, E, CAM, R, CIB
 CORCORAN, James J. Sgt GCM, CAM, R, CIB, BS
 COMBS, James T. S/Sgt GCM, CAM, E, CAM, R, CIB
 COTE, Raymond A. Pfc GCM, CAM, E, CAM, R, CIB
 CRANCE, Robert L. Pfc GCM, CAM, E, CAM, R, CIB, BS
 CRAVENS, Harley E. Pfc CIB, CAM, R
 CROCKER, Kenneth A. T/5 CIB, GCM, CAM, E, CAM, R
 CROWLEY, Edward J. Pfc GCM, CAM, E, CAM, R, CIB
 CUMMINGS, Robert W. Pfc CIB, CAM, E, CAM, R
 CURATOLO, Frank T. Pfc GCM, CAM, E, CAM, R, BS
 DELAURANTIS, Edmund Pfc GCM, CAM, E, CAM, R, CIB, PH
 DENSON, Carl R. Pfc GCM, CAM, R, CIB, BS
 DEVITT, William F. Pfc BS, CAM, E, CIB
 DIAL, William C. Sgt GCM, CAM, E, CAM, R, CIB, BS
 DILLINGHAM, Paul R. Pvt CAM, E, CIB
 DIMELER, Knute N. Pfc CAM, E
 DELVALLE, Pete Jr. T/5 CAM, E, CIB
 DORAN, Richard S/Sgt GCM, CAM, E, CIB
 DORAN, Thomas S/Sgt GCM, CAM, E, CAM, R, CIB, SS
 DOSTER, Elmer W. S/Sgt GCM, CAM, R, CIB, BS
 DOUGHERTY, John 1/Sgt GCM, CAM, E, CAM, R, CIB, BS
 DU FALA, Frank R. Pfc BS, CAM, E, CIB
 ECKMAN, Joseph L. Pfc GCM, CAM, E, CAM, R, CIB
 ELLIS, Corrie E. Pfc GCM, CAM, E, CIB
 ELIERS, Rex W. Sgt GCM, CAM, E, CIB
 FELAN, Margarito C. Pfc GCM, CAM, E, CAM, R, CIB
 FECKO, George R. Pfc GCM, CAM, E, CIB
 FISHER, Edward J. Pfc GCM, CAM, E, CAM, R, CIB
 FITSGERALD, Stephen Pvt CAM, R
 FOGARTY, Robert J. S/Sgt GCM, CAM, E, CAM, R, CIB, BS/OLC
 FOX, William L. Pfc GCM, CAM, E, CAM, R, CIB
 FRIST, Robert L. Pfc CAM, E
 GILLS, Richard R. Pfc CIB, CAM, E
 GLORDANO, John A. Pfc CIB, CAM, R
 GONDOLA, Martin G. B. Pfc GCM, CAM, E, CAM, R, CIB, PH
 GOSS, Jess Pfc GCM, CAM, E, CAM, R, CIB
 GROM, John P. S/Sgt GCM, CAM, E, CAM, R, CIB
 GROZNIK, Louis Pfc GCM, CAM, E, CAM, R
 GUNZELMAN, Bernard S/Sgt GCM, CAM, E, CAM, R, CIB
 HALL, Arthur L. Sgt GCM, CAM, E, CAM, R, CIB, BS
 HAMILTON, Luther M. Pfc GCM, CAM, E, CAM, R
 HARTNEY, Raymond Pfc GCM, CAM, E, CAM, R, CIB
 HARLOW, Charles E. S/Sgt CIB, CAM, E, BS
 HARVEY, William M. Pfc CIB, CAM, E
 HAVENS, William H. Pfc GCM, CAM, E, CAM, R, CIB
 HEHL, Herbert C. Pfc CIB, CAM, E, BS
 HEBEBB, Abella Pvt CAM, E
 HODGES, Vern C. Pfc GCM, CAM, E, CAM, R, CIB
 HOLLAND, James L. Pfc GCM, CAM, E, CIB
 HOLUBEK, Walter M. Pvt GCM, CAM, E, CAM, R, CIB
 HOUGH, James W. Pvt CAM, E

Bassett, W. Va. Washburn, Maine
 Avoca, Pa.
 Arkansas City, Kans.
 Philadelphia, Pa.
 Wellsville, Ky.
 Paris, Ill.
 Buffalo, N. Y.
 Bronx, N. Y.
 Albany, Ind.
 Brooklyn, N. Y.
 Philadelphia, Pa.
 Raymondville, Texas
 Minneapolis, Minn.
 Memphis, Tenn.
 Harrisburg, Pa.
 Kent, Wash.
 Red Lodge, Mont.
 New York, N. Y.
 Browning, Ill.
 Denver, Colo.
 Houston, Texas
 Berlin, Md.
 Modesto, Calif.
 Meridian, Texas
 New Boston, Pa.
 Port Austin, Mich.
 St. Louis, Mo.
 Rumford, Maine
 Wilmington, N. C.
 Chattanooga, Tenn.
 W. Hartford, Conn.
 Baltimore, Md.
 Santa Rosa, Calif.
 Wichita, Kans.
 Waukegan, Ill.
 Library, Pa.
 Baltimore, Md.
 New Port Beach, Calif.
 New Albany, Miss.
 St. Louis, Mo.
 Byrfield, Mass.
 Wilkesburg, Pa.
 Detroit, Mich.
 Detroit, Mich.
 Melvindale, Mich.
 Stonington, Ill.
 Detroit, Mich.
 Newark, N. J.
 Memphis, Tenn.

HOOLAHAN, John E. Pfc GCM, CAM, E, CAM, R, CIB
 HYNES, Walter E. Pvt BS, CAM, E, CIB
 ICKES, Waynard E. Pvt CIB, CAM, E, PH
 IGNASAK, Peter T/5 GCM, CAM, E, CAM, R, CIB
 IMO, Walter L. Pfc GCM, CAM, E, CAM, R, CIB, BS
 INJAYAN, Anthony Pvt CIB, CAM, R, BS
 JACKSON, Harold R. Pfc CIB, CAM, E
 JACOBSON, Merle W. Pfc CAM, E
 JAMESON, Perry M. Pfc GCM, CAM, E, CAM, R, CIB
 JAMES, Gordon T/Sgt GCM, CAM, E, CAM, R, CIB
 JENKINS, William D. S/Sgt GCM, CAM, E, CAM, R, CIB
 JENKINS, William R. Pfc GCM, CAM, E, CAM, R, CIB
 JEWELL, Wilbur D. Pfc GCM, CAM, E, CAM, R, CIB
 JODZIS, Henry F. Pfc GCM, CAM, E, CAM, R, CIB
 JOHNSON, Arthur R. Pfc GCM, CAM, E, CAM, R, CIB, PH
 KENDRICK, Cyrus M. Pfc GCM, CAM, E, CAM, R, CIB
 KILIAN, Joseph S. Pfc GCM, CAM, E, CAM, R, CIB, PH
 KILLIAN, Robert G. Sgt CIB, CAM, E, CAM, R
 KLEHNE, Louis C. S/Sgt GCM, CAM, E, CAM, R, CIB
 KOPTA, Paul Pfc CIB, CAM, E, CAM, R
 KUHN, Lester D. Pfc CAM, E
 LARSON, Edward F. Pvt CIB, CAM, E, CAM, R
 LAZORE, Alex Pfc GCM, CAM, R, CAM, E
 LEMLEY, Alton B. Pfc GCM, CAM, E, CAM, R, CIB
 LINDSEY, William E. Pfc GCM, CAM, E, CAM, R, CIB
 LITWIN, Leon Pfc CAM, E
 LINDBERGER, John Pfc GCM, CAM, E, CAM, R, CIB
 LITCHFIELD, Homer W. Pfc CAM, R, BS, CIB
 LUND, Roy R. Pfc CIB, CAM, E, CAM, R, PH
 LUNDY, Richard E. T/4 GCM, CAM, E, CIB
 LUKIN, John R. Sgt GCM, CAM, R, CAM, E, CIB, BS
 LYDON, Leonard J. S/Sgt GCM, CAM, E, CAM, R, CIB
 LYNCH, James E. Pfc GCM, CAM, E, CAM, R, CIB
 LYON, Harry M. S/Sgt GCM, CAM, E, CAM, R, CIB
 MACKO, Peter P. Pfc GCM, CAM, E, CAM, R, CIB
 MALNAR, Valentine R. Pfc CAM, E
 MARCANTONIO, Olindo D. Pfc GCM, CAM, E, CAM, R, CIB, SS
 MAXWELL, James M. Sgt GCM, CAM, E, CAM, R, CIB
 McCOURT, James E. Pfc GCM, CAM, E, CAM, R, CIB, BS
 McCURDY, Reber Pfc GCM, CAM, E, CAM, R, CIB
 McELROY, Eugene Pfc GCM, CAM, E, CIB
 McELROY, Glenn R. Sgt CIB, CAM, R, BS
 McGARVIE, Roberts S. Pvt CAM, E
 McGENEE, Harold F. Pfc GCM, CAM, E, CAM, R, CIB
 BS/OLC, SS/2OLC
 GCM, CAM, E, CAM, R, CIB
 GCM, CAM, E, CAM, R, CIB, BS
 GCM, CAM, E, CAM, R, CIB, BS

Blackwood Terrace, N. J.
 Nunica, Mich.
 Chicago, Ill.
 Monroe, Mich.
 Bronx, N. Y.
 Rochester, N. Y.
 Holgrege, Neb.
 Arkoma, Okla.
 Baton Rouge, La.
 Tywardreath, Par.
 Cornwall, England
 High Point, N. C.
 Cortez, Colo.
 Sharpsburg, Pa.
 Salt Lake City, Utah
 Litchfield, Maine
 Buffalo, N. Y.
 Hollister, Calif.
 Philadelphia, Pa.
 Chicago, Ill.
 Ripely, N. Y.
 Bim, W. Va.
 Carlton, Minn.
 Portersville, Calif.
 Hoganburg, N. Y.
 Owens Cross Rd., Ala.
 Kingswood, Ky.
 Brooklyn, N. Y.
 Albemarle, N. C.
 Montgomery, W. Va.
 Tacoma, Wash.
 Grand Island, Neb.
 Wheeler, Mont.
 Jamaica Plains, Mass.
 Irvine, Ky.
 Norwalk, Conn.
 Charleroi, Pa.
 Joliet, Ill.
 Frederick, Colo.
 Spokane, Wash.
 Wisconsin Rapids, Wis.
 Charleston, W. Va.
 Detroit, Mich.
 Aurora, Ill.
 Titusville, Pa.
 Tulsa, Okla.
 Shadyside, Ohio
 Conway, Ark.
 Norway, Kan.

MEINE, Henry A.	Pfc	GCM, CAM. E, CAM. R, CIB	McPherson, Kan.	HOOLAHAN, John E.	Pfc	GCM, CAM. E, CAM. R, CIB	Blackwood Terrace, N. J.
MELDS, William H.	Pfc	CAM. E	Flint, Mich.				
MEREDITH, Thomas F.	Pfc	CAM. E	Terlton, Okla.				
MICKOW, Thurman L.	Pfc	GCM, CAM. E, CAM. R, CIB, PH	Hamlet, Ind.	HYNES, Walter E.	Pvt	BS, CAM. E, CIB	Nunica, Mich.
MILLER, William G.	Sgt	BS, CAM. E	Hastings, Minn.	ICKES, Waynard E.	Pvt	CIB, CAM. E, PH	Chicago, Ill.
MICHAEL, Duane M.	Pfc	BS, CIB, CAM. E, CAM. R	Flint, Mich.	IGNASAK, Peter	T/5	GCM, CAM. E, CAM. R, CIB	Monroe, Mich.
MINCEY, Floyd H.	Pfc	CIB, CAM. E, CAM. R	Lincoln, N. C.	IMO, Walter L.	Pfc	GCM, CAM. E, CAM. R, CIB, BS	Bronx, N. Y.
MIRIANA, Frank C.	Pfc	CAM. E	St. Louis, Mo.	INJAYAN, Anthony	Pvt	CIB, CAM. R, BS	Rochester, N. Y.
MONCADA, Framisco	Pvt	CIB, CAM. E, CAM. R	El Paso, Texas	JACKSON, Harold R.	Pfc	CIB, CAM. E	Holgrege, Neb.
MONOGUDIS, Steve	Pfc	GCM, CAM. E, CAM. R, CIB	Sharon, Pa.	JACOBSON, Merle W.	Pfc	CAM. E	Arkoma, Okla.
MONTAGUE, Fairfax E.	Sgt	GCM, CIB, CAM. E, CAM. R, BS	Coral, Gables, Fla.	JAMESON, Perry M.	Pfc	GCM, CAM. E, CAM. R, CIB	Baton Rouge, La.
MORGAN, John	Pfc	CAM. E	Tulsa, Okla.	JAMES, Gordon	T/Sgt	GCM, CAM. E, CAM. R, CIB	Tywardreath, Par.
NIELSON, Jack	Sgt	GCM, CAM. E, CAM. R, CIB	Los Angeles, Calif.	JENKINS, William D.	S/Sgt	GCM, CAM. E, CAM. R, CIB	Cornwall, England
NIX, W. C.	Pfc	CIB, CAM. E	Bremen, Ga.				
NOWAKOWSKI, Raymond J.	Pvt	CAM. E	Toledo, Ohio	JENKINS, William R.	Pfc	GCM, CAM. E, CAM. R, CIB	High Point, N. C.
OLSEN, Bernard J.	Sgt	CIB, GCM, BS	Bogota, N. J.	JEWELL, Wilbur D.	Pfc	GCM, CAM. E, CAM. R, CIB	Cortez, Colo.
O'NEIL, Harold A.	T/Sgt	GCM, CAM. E, CAM. R, CIB	Massillon, Ohio	JODZIS, Henry F.	Pfc	GCM, CAM. E, CAM. R, CIB	Sharpsburg, Pa.
ORLIKOWSKI, Leonard L.	Pfc	GCM, CAM. E, CIB	Hamtramck, Mich.	JOHNSON, Arthur R.	Pfc	GCM, CAM. E, CAM. R, CIB, PH	Salt Lake City, Utah
OSBORNE, Charles W.	Pvt	GCM, CAM. E, CAM. R, CIB	Hinton, W. Va.	KENDRICK, Cyrus M.	Pfc	GCM, CAM. E, CAM. R, CIB	Litchfield, Maine
PADAWER, Gabriel E.	Pfc	GCM, CAM. E, CAM. R, CIB, BS	Brooklyn, N. Y.	KILLIAN, Joseph S.	Pfc	GCM, CAM. E, CAM. R, CIB, PH	Buffalo, N. Y.
PARSONS, Emil D.	Pfc	CAM. E, PH	St. Louis, Mo.	KILLIAN, Robert G.	Sgt	CIB, CAM. E, CAM. R	Hollister, Calif.
PATTON, Fred C.	Pfc	GCM, CAM. E, CIB	Point Peters, Ga.	KLEHNE, Louis C.	S/Sgt	GCM, CAM. E, CAM. R, CIB	Philadelphia, Pa.
PENA, Antonio B.	Pfc	CIB, CAM. E, CAM. R	Gallup, N. M.	KOSZYCKI, Eugene C.	Pfc	CIB, CAM. E, CAM. R	Chicago, Ill.
PENNINGTON, Floyd A.	Pfc	GCM, CAM. E, CAM. R, CIB	Mudkiff, W. Va.	KOFTA, Paul	Pfc	GCM, CAM. E, CAM. R, CIB	Ripely, N. Y.
PERCY, Elmer G.	Pfc	CAM. E	Summer, Wash.	KUHN, Lester D.	Pfc	CIB, CAM. E, CAM. R	Bim, W. Va.
PEREZ, Tony	Pfc	CIB, CAM. R, BS	Fairfield, Calif.	LARSON, Edward F.	Pfc	CAM. E	Carlton, Minn.
PETERSON, Victor E.	Pot	CAM. E	Kansas City, Kan.	LAMOTTE, William R.	Pvt	CIB, CAM. E, CAM. R	Portersville, Calif.
PICKREL, Clyde	T/Sgt	GCM, CIB, CAM. R, SS	Kannapolis, N. C.	LAZORE, Alex	Pfc	GCM, CAM. R, CAM. E	Hoganburg, N. Y.
PILCHER, John R.	T/Sgt	CIB, CAM. R	Willett, N. Y.	LEMLEY, Alton B.	Pfc	GCM, CAM. E, CAM. R, CIB	Owens Cross Rd., Ala.
PINETTE, Raoul L.	Pfc	CIB, CAM. E	Lewiston, Maine	LINDSEY, William E.	Pfc	GCM, CAM. E, CAM. R, CIB	Kingswood, Ky.
PITTS, John E.	Pfc	CIB, CAM. E	Elmira, N. Y.	LITWIN, Leon	Pfc	CAM. E	Brooklyn, N. Y.
POINTER, James L.	Sgt	CIB, CAM. E, CAM. R	Heiskell, Tenn.	LINDBERGER, John	Pfc	GCM, CAM. E, CAM. R, CIB	Albemarle, N. C.
POMEROY, Randolph	Pfc	CIB, CAM. E, CAM. R	Hinsdale, Ill.	LITCHFIELD, Homer W.	Pfc	CAM. R, BS, CIB	Montgomery, W. Va.
POORMAN, Oda	Pfc	CIB, CAM. E, CAM. R	La Jolla, Calif.	LUND, Roy R.	Pfc	CIB, CAM. E, CAM. R, PH	Tacoma, Wash.
POTTER, Theodore	Pfc	CAM. E	San Francisco, Calif.	LUNDY, Richard E.	T/4	GCM, CAM. E, CIB	Grand Island, Neb.
PORR, Duane S.	Pfc	GCM, CAM. E, CAM. R, CIB	Dolyestown, Ohio	LUKIN, John R.	Sgt	GCM, CAM. R, CAM. E, CIB, BS	Wheeler, Mont.
RADER, Harold E.	S/Sgt	GCM, CAM. E, CIB	Mullins Mills, Texas	LYDON, Leonard J.	S/Sgt	GCM, CAM. E, CAM. R, CIB	Jamaica Plains, Mass.
RANDLE, John T.	Pfc	GCM, CAM. E, CAM. R, CIB	Jackonville, Fla.	LYNCH, James E.	Pfc	GCM, CAM. E, CAM. R, CIB	Irvine, Ky.
RAY, Thomas W.	Pfc	GCM, CAM. E, CAM. R, CIB	Renick, W. Va.	LYON, Harry M.	S/Sgt	GCM, CAM. E, CAM. R, CIB	Norwalk, Conn.
READ, Merrill A.	Pfc	CAM. E	Spokane, Wash.	MACKO, Peter P.	Pfc	GCM, CAM. E, CAM. R, CIB	Charleroi, Pa.
REESER, Howard A.	Sgt	GCM, CAM. R, CIB, PH, BS	Hobart, Ind.	MALNAR, Valentine R.	Pfc	CAM. E	Joliet, Ill.
RIEMER, Arnold H.	Pfc	GCM, CAM. E, CAM. R, CIB	Williams Bay, Wis.	MARCANTONIO, Olindo D.	Pfc	GCM, CAM. E, CAM. R, CIB, SS	Frederick, Colo.
RIGGS, Benjamin J.	Pfc	CAM. E	Decatur, Ill.	MAXWELL, James M.	Sgt	GCM, CAM. E, CAM. R, CIB	Spokane, Wash.
RITCHIE, Dale	Sgt	GCM, CAM. E, CAM. R, CIB	Grantsville, W. Va.	MCCOURT, James E.	Pfc	GCM, CAM. E, CAM. R, CIB, BS	Wisconsin Rapids, Wis.
RITENOUR, Claude E.	Pfc	GCM, CAM. E, CAM. R, CIB	Waterlick, Va.	MCCURDY, Reber	Pfc	GCM, CAM. E, CAM. R, CIB	Charleston, W. Va.
RIVKIN, Abraham	Pvt	CAM. E	Brooklyn, N. Y.	McELROY, Eugene	Pfc	GCM, CAM. E, CIB	Detroit, Mich.
ROBBINS, Johnnie M.	Sgt	GCM, CAM. E, CAM. R, CIB	Wilmington, N. C.	McELROY, Glenn R.	Sgt	CIB, CAM. R, BS	Aurora, Ill.
ROE, Fred	Pvt	CIB, CAM. R, CAM. E	Dayton, Ohio	McGARVIE, Roberts S.	Pvt	CAM. E	Titusville, Pa.
ROLLER, Raymond W.	Pfc	CIB, CAM. E, CAM. R	Newman, Ill.	McGEHEE, Harold F.	Pfc	GCM, CAM. E, CAM. R, CIB	Tulsa, Okla.
ROULEAU, Richard E.	Pfc	GCM, CAM. E, CAM. R, CIB	Wapato, Wash.				Shadyside, Ohio
RUGLAND, Stephen	Pfc	CIB, CAM. R	Roseau, Minn.	McKENZIE, Stanley C.	Pfc	GCM, CAM. E, CAM. R, CIB	Conway, Ark.
				McMAHON, John H.	S/Sgt	GCM, CAM. E, CAM. R, CIB, BS	Norway, Kan.
				MEDLIN, Earl A.	S/Sgt	GCM, CAM. E, CAM. R, CIB, BS	

MEINE, Henry A.	Pfc	GCM, CAM. E, CAM. R, CIB	McPherson, Kan.	SANTISTEVAN, Jose	Pvt	CAM. E	Costillo, N. M.
MELDS, William H.	Pfc	CAM. E	Flint, Mich.	SASLOW, Herbert B.	Pfc	GCM, CAM. E, CAM. R, CIB	Orange, N. J.
MEREDITH, Thomas F.	Pfc	CAM. E	Terlton, Okla.	SCARPA, Pasquale	Pvt	CAM. R	Vineland, N. J.
MICKOW, Thurman L.	Pfc	GCM, CAM. E, CAM. R, CIB, PH	Hamlet, Ind.	SCHERER, Elmer G.	Pvt	CIB, CAM. E, CAM. R	Buffalo, N. Y.
MILLER, William G.	Sgt	BS, CAM. E	Hastings, Minn.	SCHNEIDER, Hugo G.	Pfc	GCM, CAM. E, CAM. R	Spring Field, Minn.
MICHAEL, Duane M.	Pfc	BS, CIB, CAM. E, CAM. R	Flint, Mich.	SCHMITT, Joseph H.	Pfc	CIB, CAM. E	Ingraham, Ill.
MINCEY, Floyd H.	Pfc	CIB, CAM. E, CAM. R	Lincoln, N. C.	SCHULTZENHOFER,			
MIRIANA, Frank C.	Pfc	CAM. E	St. Louis, Mo.	John L.	Pvt	CAM. E	E. St. Louis, Ill.
MONCADA, Francisco	Pvt	CIB, CAM. E, CAM. R	El Paso, Texas	SCOTTI, Louis A.	Sgt	GCM, CAM. E, CAM. R, CIB	N. Plymouth, Mass.
MONOGUDIS, Steve	Pfc	GCM, CAM. E, CAM. R, CIB	Sharon, Pa.	SEDERBERG, Charles B.	Pfc	CIB, CAM. E, CAM. R, BS	St. Paul, Minn.
MONTAGUE, Fairfax E.	Sgt	GCM, CIB, CAM. E, CAM. R, BS	Coral, Gables, Fla.	SEWARD, Jack F.	Pvt	CIB, CAM. E, CAM. R, PH	Sibley, Iowa
MORGAN, John	Pfc	CAM. E	Tulsa, Okla.	SHERIDAN, Charles W.	Pfc	GCM, CAM. E, CAM. R, CIB	Chicago, Ill.
NIELSON, Jack	Sgt	GCM, CAM. E, CAM. R, CIB	Los Angeles, Calif.	SHOLHEAD, Nick F.	Pfc	CIB, CAM. R	Cheswick, Pa.
NIX, W. C.	Pfc	CIB, CAM. E	Bremen, Ga.	SHOUSE, Ferman S.	Pfc	GCM, CAM. E, CAM. R, CIB	Stanley, Ky.
NOWAKOWSKI,				SILVA, Matias G.	Pvt	CAM. R, BS	San Antonio, Texas
Raymond J.	Pvt	CAM. E	Toledo, Ohio	SILVERSTEIN, Edwin	Pfc	GCM, CAM. E, CAM. R, CIB	Jamaica, N. Y.
OLSEN, Bernard J.	Sgt	CIB, GCM, BS	Bogota, N. J.	SKARR, Robert L.	Pfc	CAM. R, BS	La Crosse, Wis.
O'NEIL, Harold A.	T/Sgt	GCM, CAM. E, CAM. R, CIB	Massillon, Ohio	SKINNER, Eugene O.	T/Sgt	GCM, CAM. E, CAM. R, CIB	Riverdale, Md.
ORKIKOWSKI, Leonard L.	Pfc	GCM, CAM. E, CIB	Hamtramck, Mich.	SKOGLUND, Edgar A.	Pfc	CIB, CAM. E, CAM. R	Crookston, Minn.
OSBORNE, Charles W.	Pvt	GCM, CAM. E, CAM. R, CIB	Hinton, W. Va.	SMITH, Robert A.	Pfc	CAM. E, CAM. R	St. Louis, Mo.
PADAWER, Gabriel E.	Pfc	GCM, CAM. E, CAM. R, CIB, BS	Brooklyn, N. Y.	SOUTHERLY, Harry L.	Sgt	GCM, CAM. E, CAM. R, CIB	Washington, D. C.
PARSONS, Emil D.	Pfc	CAM. E, PH	St. Louis, Mo.	SPRUILL, James C.	S/Sgt	CAM. E, CIB	Rocky Mount, N. C.
PATTON, Fred C.	Pfc	GCM, CAM. E, CIB	Point Peters, Ga.	STEELE, Desmond K.	Pfc	GCM, CAM. E, CIB	Detroit, Mich.
PENA, Antonio B.	Pfc	CIB, CAM. E, CAM. R	Gallup, N. M.	STEFFEN, Loren V.	Pfc	GCM, CAM. E, CAM. R, CIB, BS	Scotia, Neb.
PENNINGTON, Floyd A.	Pfc	GCM, CAM. E, CAM. R, CIB	Mudkiff, W. Va.	STEWART, Leon C.	Pvt	CAM. R	Holliday, Texas
PERCY, Elmer G.	Pfc	CAM. E	Summer, Wash.	STROUSE, Jean B.	Pvt	CAM. R	Platina, Calif.
PEREZ, Tony	Pfc	CIB, CAM. R, BS	Fairfield, Calif.	STUCK, Raymond A.	Pvt	GCM, CAM. R, CAM. E, CIB	Menasha, Wis.
PETERSON, Victor E.	Pot	CAM. E	Kansas City, Kan.	STURDAVANT, Herbert L.	Pfc	CIB, CAM. E, CAM. R, PH BS	Big Rapids, Mich.
PICKREL, Clyde	T/Sgt	GCM, CIB, CAM. R, SS	Kannapolis, N. C.	SZYDLOWSKI, John P.	Pfc	CIB, CAM. E	Steuensville, Ohio
PILCHER, John R.	T/Sgt	CIB, CAM. R	Willett, N. Y.	TALBOT, Jack F.	Pfc	GCM, CAM. E, CAM. R, CIB	Los Angeles, Calif.
PINETTE, Raoul L.	Pfc	CIB, CAM. E	Lewiston, Maine	TOWNS, James W.	Pvt	CAM. E	Rome, Ga.
PITTS, John E.	Pfc	CIB, CAM. E	Elmira, N. Y.	TRUJILLO, Jesus H.	Pfc	GCM, CAM. R, CIB	San Antonio, Texas
POINTER, James L.	Sgt	CIB, CAM. E, CAM. R	Heiskell, Tenn.	TURNBOW, Lloyd M.	Pfc	CIB, CAM. E, CAM. R, PH	Tabiona, Utah
POMEROY, Randolph	Pfc	CIB, CAM. E, CAM. R	Hinsdale, Ill.	TURSKA, Martin W.	Pfc	GCM, CAM. E, CAM. R, CIB	Sagina, Mich.
POORMAN, Oda	Pfc	CIB, CAM. E, CAM. R	La Jolla, Calif.	UPTON, Othie W.	Pfc	GCM, CAM. R, CIB, BS	Lubbock, Texas
POTTER, Theodore	Pfc	CAM. E	San Francisco, Calif.	WAGNER, Arthur R.	Pfc	CIB, CAM. E	Coopersburg, Pa.
PORR, Duane S.	Pfc	GCM, CAM. E, CAM. R, CIB	Dolyestown, Ohio	WALTERS, William C.	Pfc	GCM, CAM. E, CAM. R, CIB	Chicago, Ill.
RADER, Harold E.	S/Sgt	GCM, CAM. E, CIB	Mullins Mills, Texas	WAMPLER, Harold H.	Pfc	GCM, CAM. R, CIB	Clever, Mo.
RANDLE, John T.	Pfc	GCM, CAM. E, CAM. R, CIB	Jacksonville, Fla.	WARD, James W.	Pfc	CIB, CAM. E, CAM. R, PH	New York, N. Y.
RAY, Thomas W.	Pfc	GCM, CAM. E, CAM. R, CIB	Renick, W. Va.	WEAVER, Clyde L.	S/Sgt	GCM, CAM. R, CAM. E, CIB	St. Paul, Minn.
READ, Merrill A.	Pfc	CAM. E	Spokane, Wash.	WEISS, Arthur A.	Pfc	GCM, CAM. E, CAM. R, CIB	Bronx, N. Y.
REESER, Howard A.	Sgt	GCM, CAM. R, CIB, PH, BS	Hobart, Ind.	WILLIAMS, Orin D.	Pfc	GCM, CAM. E, CAM. R, CIB	Ajo, Ariz.
RIEMER, Arnold H.	Pfc	GCM, CAM. E, CAM. R, CIB	Williams Bay, Wis.	WISE, Luther	Pfc	CIB, CAM. E, CAM. R	Columbia, S. C.
RIGGS, Benjamin J.	Pfc	CAM. E	Decatur, Ill.	WHERELY, Richard D.	S/Sgt	CAM. E	Table Grove, Ill.
RITCHIE, Dale	Sgt	GCM, CAM. E, CAM. R, CIB	Grantsville, W. Va.	WHITE, James F.	Pfc	CIB, CAM. E, CAM. R	Winnboro, La.
RITENOUR, Claude E.	Pfc	GCM, CAM. E, CAM. R, CIB	Waterlick, Va.	WHITE, Oliver C.	T/Sgt	GCM, CAM. E, CAM. R, CIB, BS	Albany, N. Y.
RIVKIN, Abraham	Pvt	CAM. E	Brooklyn, N. Y.	WOODARD, Merle C.	Pfc	GCM, CAM. E, CAM. R, CIB, BS	Guilford, Maine
ROBBINS, Johnnie M.	Sgt	GCM, CAM. E, CAM. R, CIB	Wilmington, N. C.	WOLF, Norman D.	Pfc	GCM, CAM. E, CAM. R, CIB, BS	Latah, Wash.
ROE, Fred	Pvt	CIB, CAM. R, CAM. E	Dayton, Ohio	WOLF, Wilford W.	Pfc	GCM, CAM. E	Louisville, Ky.
ROLLER, Raymond W.	Pfc	CIB, CAM. E, CAM. R	Newman, Ill.	WORDEN, Clayton R.	Pfc	GCM, CAM. E	Tampa, Fla.
ROULEAU, Richard E.	Pfc	GCM, CAM. E, CAM. R, CIB	Wapato, Wash.	YORK, William H.	Pfc	GCM, CAM. E	Atmore, Ala.
RUGLAND, Stephen	Pfc	CIB, CAM. R	Roseau, Minn.	ZEEMAN, Jack M.	S/Sgt	GCM, CAM. E, CAM. R, CIB	Bronx, N. Y.

COMPANY D

Name	Grade	Awards	Home town
ADKINS, Walter E.	Pfc	CIB, CAM. R, CAM. E, BS	Urbana, Ohio
ALLEN, Thomas E.	T/5	CIB, GCM, CAM. R, CAM. E	Plymouth, Pa.
ALTHOUSE, Howard A.	Pfc	CIB, GCM, CAM. R, CAM. E, BS	Stevens, Pa.
AMEEN, Rowland C.	Pfc	CIB, GCM, CAM. R, CAM. E	Milwaukee, Wis.
AVERY, Rallie M.	Pfc	CIB, CAM. R, CAM. E	Greenwood, S. C.
BAINES, Robert O.	Pfc	CIB, GCM, CAM. R, CAM. E	Suffolk, Va.
BECK, Norman W.	Pfc	CIB, CAM. E	Ysipilanti, Mich.
BERRY, Robert E.	S/Sgt	CIB, GCM, CAM. R, CAM. E	Champaign, Ill.
BLUE, John E.	Pfc	CIB, CAM. R, CAM. E	Big Rapids, Mich.
BOHANAN, Grant J.	Pfc	CIB, CAM. R, CAM. E	Glasford, Ill.
BOYER, Wesley	T/5	CIB, GCM, CAM. R, CAM. E	St. Francisville, Ill.
BRODHEAD, Harry	Cpl	CIB, GCM, CAM. R, CAM. E, BS	Kingston, Pa.
BROWN, Robert L.	Pfc	CIB, CAM. E	Richmond, Va.
BUELL, Kenneth R.	Pfc	CIB, PH, CAM. R, CAM. E	Hamilton, Ohio
BUSTRAAN, Peter	S/Sgt	BS, CAM. E, CIB	
CARLSON, Archie V.	1/Sgt	CIB, CAM. R, CAM. E	Walnut Grove, Minn.
CLANCE, Jonah N.	Pfc	CIB, CAM. R, CAM. R, BS	McIntyre, Ga.
CLARK, William R.	Pfc	CIB, CAM. R, CAM. E	St. Clairsville, Ohio
CLARK, Alfred J.	Pfc	CIB, CAM. E	Grampian, Pa.
COCHRANE, Robert W.	Pfc	GCM, CAM. R, BS, CIB	Scranton, Pa.
COLOUOS, Louis C.	Pfc	CIB, CAM. R, CAM. E	Detroit, Mich.
CONSTANZO, Vincent J.	Pfc	CIB, GCM, CAM. R, CAM. E	Pittsburgh, Pa.
COREY, Mike A.	S/Sgt	CIB, GCM, CAM. R, CAM. E, BS	Sioux City, Iowa
CROSE, John F.	T/Sgt	CIB, GCM, CAM. R, CAM. E	Salt Lake City, Utah
CROSS, Harold E.	Pfc	CIB, GCM, CAM. R, CAM. E, BS	St. Clairsville, Ohio
CURRY, Fred B.	Pfc	CIB, GCM, CAM. R, CAM. E	Eldorado, Ark.
DA'BUNDA, Dominic E.	Sgt	CIB, GCM, CAM. R, CAM. E	West Chester, Pa.
DANIELL, Robert A.	Pfc	CIB, GCM, CAM. R, CAM. E	Los Angeles, Calif.
DANIELS, Roy G.	Sgt	CIB, GCM, CAM. R, CAM. E	Cranford, N. J.
DARCY, James J.	Sgt	CIB, GCM, BS/OLC, CAM. R, CAM. E	Brooklyn, N. Y.
DAVIS, Arville	Pfc	CIB, CAM. E	Pleasanthill, Ill.
DAWES, Robert L.	S/Sgt	CIB, GCM, SS, CAM. R, CAM. E	Greenfield, Ohio
DEVAL, John F.	T/5	CIB, GCM, CAM. R, CAM. E, BS	Hollywood, Calif.
DILLINGHAM, James T.	S/Sgt	CIB, CAM. R, CAM. E, BS	Atlanta, Ga.
DOBROVICH, William J.	Cpl	CIB, CAM. R	Cleveland, Ohio
DONEHOE, Orbie C.	Pvt	CIB, GCM, CAM. R, CAM. E	Peach Orchard, Mo.
DOWELL, Horace P.	Pfc	CIB, CAM. R, CAM. E	Washington, D. C.
FARRAR, Jack S.	Sgt	CIB, GCM, CAM. R, CAM. E, BS	Houston, Texas
FIKE, John A.	S/Sgt	CIB, GCM, CAM. R, BS	Montgomery, Ala.
FLYNT, John W.	Sgt	CIB, GCM, PH, CAM. R, CAM. E, BS	Wheeler, Texas
FORD, Robert L.	T/4	CIB, GCM, CAM. R, CAM. E	Sweetwater, Texas
FRENCH, Charles H. D.	Pfc	CIB, GCM, CAM. R, CAM. E, BS	Concord, N. H.
GANT, Clarence Jr.	Pfc	CIB, CAM. R, CAM. E	Shelbyville, Tenn.

GARVEY, Jerome K.	Pfc	GMC, CAM. R, BS, CIB	
GEIER, Arthur C.	T/Sgt	CIB, GCM, CAM. R, CAM. E	
GIBBS, Paul W.	S/Sgt	CIB, GCM, CAM. E, BS	
GLAUDEL, Henry W.	S/Sgt	CIB, GCM, CAM. R, CAM. E, BS	
GOLDSTEIN, Alex	Pfc	CAM. R, BS, CIB	
GRAVES, James A.	T/Sgt	CIB, GCM, GSM, PH, CAM. R, CAM. E, BS	
HALL, Norman E.	Pfc	CIB, CAM. R	
HALLMARK, Carester	Pfc	CIB, CAM. R, CAM. E	
HAWKS, Woodson L.	Pfc	CIB, CAM. R	
HELM, Robert W.	Cpl	CIB, GCM, CAM. R, CAM. E, BS	
HENDRICKSEN, Harvey E.	1/Sgt	CIB, BS, CAM. R, CAM. E	
HOHL, Earl W.	S/Sgt	GCM, CAM. R, CAM. E	
HUYNETT, Carl E.	Pfc	CIB, CAM. R, CAM. E, BS	
JACKSON, Caleb H.	T/Sgt	CIB, CAM. R, CAM. E, BS	
JANOW, Henry A.	Pfc	CIB, CAM. R, CAM. E	
JAROSLOW, Bernard N.	Pvt	GCM, PH, CAM. R, CIB	
JOHNS, James M.	S/Sgt	CIB, CAM. R, CAM. E, BS/OLC	
JOHNS, Walter M.	Pfc	CIB, CAM. R, CAM. E, BS	
JOHNSON, Frederick S.	Pfc	CIB, CAM. R, CAM. E	
JOHNSON, Henry D.	Pfc	CIB, CAM. R, CAM. E, BS	
JOHNSON, Jack	Pvt	CIB, GCM, CAM. E	
JOHNSON, Walton T.	Pfc	CIB, GCM, CAM. R, CAM. E	
JOHNSON, William H.	S/Sgt	CIB, GCM, CAM. R, CAM. E, BS	
JONES, Glenn W.	S/Sgt	CIB, GCM, PH, CAM. R, CAM. E	
JONES, William W.	Pfc	CIB, CAM. R, CAM. E	
JUMP, John T.	Pvt	CIB, CAM. E	
KANE, Ira G.	S/Sgt	CIB, CAM. R, CAM. E, BS	
KAVANAGH, Joseph J. Jr.	T/5	CIB, CAM. R, CAM. E	
KEEFE, Lawrence P.	T/5	CIB, GCM, CAM. R, CAM. E	
KELLER, Fred O.	S/Sgt	CIB, CAM. R	
KELLER, Jessie O.	Sgt	CIB, PH, CAM. R, CAM. E, BS	
KERNER, Peter	Pfc	CIB, CAM. R, CAM. E	
KILGORE, Roy E.	Pfc	CIB, CAM. R, CAM. E	
KIMBLE, George W.	Pfc	CIB, CAM. E	
KING, Julian O.	Sgt	CIB, CAM. R, CAM. E	
KNODE, Robert E.	Pfc	CIB, PH, CAM. R, CAM. E	
KOMAROWSKI, J. P.	Pfc	CIB, CAM. E	
KREIBACH, George R.	S/Sgt	CIB, GCM, CAM. R, CAM. E	
KRUEGER, Leslie F.	S/Sgt	CIB, GCM, CAM. R, CAM. E, BS	
LACY, Fred B.	Pfc	CIB, GCM, PH, CAM. R, CAM. E	
LANE, Preston G.	Pfc	CIB, GCM, CAM. R, CAM. E	
LANMAN, David T.	T/5	CIB, GCM, CAM. R, CAM. E, BS	
LATHROP, Edward A.	Pfc	CIB, GCM, CAM. R, CAM. E, BS	
LAVACKY, Jos.	Pfc	CIB, GCM, CAM. R, CAM. E	
LA VASSEUR, Harold A.	Pfc	CIB, GCM, CAM. R, CAM. E	
LEAMON, George J.	Pfc	BS, CIB, CAM. E	
LENK, Robert L.	Pfc	CIB, CAM. E	
LEOPARD, Harold	Pfc	CIB, GCM, CAM. R, CAM. E, BS	
LEPKOWSKI, Joseph	Pfc	CIB, CAM. E	
LIBERTORE, Alfred N.	Pfc	CIB, GCM, CAM. R, CAM. E, BS	
LORD, George E.	Pfc	CIB, GCM, CAM. R, CAM. E	

Tracy, Minn.	
Dayton, Ohio	
Trivoli, Ill.	
Long Island, N. Y.	
Chicago, Ill.	
Kennett, Mo.	
Oxford, Ind.	
Tyelo, Miss.	
Coldwater, Miss.	
Milwaukee, Wis.	
Brooklyn, Ill.	
Reading, Pa.	
Reading, Pa.	
Ponca City, Okla.	
Spring City, Tenn.	
Brooklyn, N. Y.	
Pavo, Ga.	
Gettysburg, Pa.	
Quincy, Mass.	
Smithville, Tenn.	
Cleveland, Va.	
Brooklyn, N. Y.	
San Francisco, Calif.	
Kingston, N. Y.	
Richmond, Pa.	
Black Mt., N. C.	
Lexington, Ky.	
Muskogee, Okla.	
Philadelphia, Pa.	
Salt Lake City, Utah	
Chicota, Tex.	
Philadelphia, Pa.	
Whitwell, Tenn.	
Woodruff, W. Va.	
Saulte St. Marie, Mich.	
Hagerstown, Md.	
Appleton, N. Y.	
La Crosse, Wis.	
Menasha, Wis.	
Houston, Texas	
Santa Monica, Calif.	
Hempstead, N. Y.	
Allenton, Mich.	
Simpson, Pa.	
Piercefield, N. Y.	
Chicago, Ill.	
Urbana, Ohio	
Detroit, Mich.	
Erie, Pa.	
Tampa, Florida	

MACKEY, Martin 1/Sgt SS, CIB, CAM. R, CAM. E
 MACKEY, Roy L. Cpl CIB, GCM, CAM. R, CAM. E
 MARCHETTI, Amedea J. Pfc CIB, GCM, CAM. R, CAM. E, BS
 MARTIN, James H. Pfc CIB, CAM. R, CAM. E
 MARTIN, Hugh O. Sgt CIB, GCM, CAM. R, CAM. E, BS
 McCLAIN, Malcolm A. Cpl CAM. R
 McCLEARY, Llyod E. Sgt CIB, CAM. R
 McCLENAHAN, Kenneth R. Pfc CIB, GCM, CAM. R, CAM. E
 McCLENDON, Emmett L. Pfc CIB, GCM, CAM. R, CAM. E
 McDONALD, William T. Pfc CAM. NF, CAM. E
 McGINLEY, Benjamin E. Sgt CIB, GCM, PH, CAM. R, CAM. E, BS
 MEINKE, Donald H. Cpl CIB, GCM, CAM. R, CAM. E, BS
 MERRILL, Warren T. T/5 CIB, GCM, CAM. R, CAM. E, BS
 MICHAEL, Joseph L. Pfc CAM. E
 MILLER, Richard W. Cpl CIB, BS, CAM. R, CAM. E
 MOHL, Joseph C. Cpl CIB, GCM, CAM. R, CAM. E
 MYLAN, John R. Pfc CIB, GCM, CAM. R, CAM. E, BS
 NEIGHBORS, John D. Pfc CIB, CAM. R, CAM. E
 OBERKISER, Phillip M. Pfc CIB, CAM. R, CAM. E
 PAPI, Foster A. Pfc CIB, CAM. R, CAM. E, BS
 PATTERSON, Owen J. T/4 CIB, GCM, CAM. R, CAM. E
 PLASENCIO, Ignacio Pfc CIB, CAM. R, BS
 POLINO, Thomas J. Pfc CAM. R
 PRELEE, Andrew A. Pfc CIB, GCM, CAM. NF, CAM. E
 PREISTER, James O. Pfc CIB, GCM, CAM. R, CAM. E
 REESE, Thomas L. S/Sgt GCM, CAM. R, CAM. E
 RENSHAW, Thomas N. S/Sgt CIB, GCM, CAM. R, CAM. E
 REVELLE, Cecil R. Pfc CIB, GCM, CAM. R, CAM. E
 REYNOLDS, James M. Pvt CAM. E
 RICHARDSON, James W. Pfc CIB, CAM. R, CAM. E
 RICHMOND, Juan Pvt CAM. E
 RIGG, Charles G. S/Sgt CIB, GCM, CAM. R, CAM. E, BS
 ROCHEGUEZ, Ramiro Pvt CAM. E
 RODGERS, Howard D. Pfc CIB, GCM, CAM. R, CAM. E, BS
 RUMINER, Harold L. Pvt CAM. E
 RYNO, John H. Pfc CAM. R, CAM. E
 SABO, William P. S/Sgt CIB, GCM, CAM. R, CAM. E
 SAGER, Lee Pvt CAM. E
 SANBORN, Henry N. Pvt CIB, GCM, CAM. R, CAM. E
 SAWYER, Aubrey W. Pfc CIB, CAM. R, CAM. E, BS
 SCHABOW, Clarence R. Pfc CIB, PH, CAM. R, CAM. E, BS
 SCHLEGEL, Lemarc K. Pfc CIB, CAM. R, CAM. E
 SCOTT, Walter J. Cpl CIB, GCM, CAM. R, CAM. E, BS
 SERATT, Jessie C. Pfc CIB, CAM. R, CAM. E
 SHACKLETTE, Homer S/Sgt BS, CIB, CAM. E, CAM. R
 SHARP, Paul F. Sgt CIB, GCM, BS, CAM. R, CAM. E
 SHAW, Jerry S/Sgt CIB, GCM, CAM. R
 SHOCKEY, Raymond L. Pfc CIB, CAM. R, CAM. E, BS
 SHUSTEK, Milton E. Pfc CIB, CAM. R, CAM. E
 SIMPSON, Henry M. Pfc CIB, GCM, CAM. R, CAM. E
 SINCLAIR, Lule D. Pfc CAM. E, CIB
 SLAUGHTER, William J. Jr. Pvt CAM. E

Falls City, Neb.
 Middleton, Ohio
 Dowelltown, Tenn.
 E. St. Louis, Ill.
 San Marino, Calif.
 Bradley, Ill.
 Nampo, Idaho
 Jackson Gap, Ala.
 Menasha, Wis.
 Phoenix, N. Y.
 Mishicot, Wis.
 Me Moines, Iowa
 Tamarack, Minn.
 City Island, N. Y.
 Gays Mill, Wis.
 La Grange, Ga.
 Fort Wayne, Ind.
 Englewood, Colo.
 Indianapolis, Ind.
 El Paso, Texas
 Los Angeles, Calif.
 Sharon, Pa.
 Savannah, Ga.
 Jakin, Ga.
 Chicago, Ill.
 Fredericktown, Mo.
 Waiteville, W. Va.
 Readyville, Tenn.
 Garciasville, Texas
 Detroit, Mich.
 Laredo, Texas
 Hatton, Ky.
 St. Louis, Mo.
 Fountain City, Tenn.
 Cleveland, Ohio
 Westville, Ohio
 Silvers Spring, Md.
 Portsmouth, Va.
 Chicago, Ill.
 Fremont, Ohio
 La Crescenta, Calif.
 Lansing, Mich.
 Columbus, Ohio
 Cropper, Ky.
 Meeker, Colo.
 Roanoke, Texas
 New York, N. Y.
 Charlotte, N. C.
 Chicago, Ill.
 Warrenton, Ore.

SPERHAR, William M. S/Sgt CIB, GCM, CAM. R, CAM. E
 SPIVY, Harvey L. Pvt PH, CAM. R, CIB
 STANBERRY, John A. Pfc CIB, GCM, CAM. R, CAM. E
 STARR, Forrest E. Pfc CIB, CAM. R, CAM. E
 STAU, Jon T. Pvt CAM. E
 STAUSS, Herman W. Sgt CIB, CAM. R, CAM. E
 STEIGERWALD, Frank J. S/Sgt CIB, GCM, CAM. R, CAM. E, BS
 STRANGE, George R. Pfc CIB, GCM, CAM. R, CAM. E
 STRAW, Bruce E. Pfc CIB, GCM, CAM. R, CAM. E, BS
 STURMS, Clay Pfc CIB, CAM. R, CAM. E
 SUITER, Ulric J. Pfc CIB, GCM, CAM. R, CAM. E
 SULLIVAN, John R. Pfc CIB, CAM. R, CAM. E, BS
 TAYLOR, Burt B. Pfc CIB, CAM. R, BS
 TAYLOR, Glen J. Pvt CIB, GCM, CAM. R, BS
 TAYLOR, James C. S/Sgt CIB, GCM, CAM. R, CAM. E
 THOMPSON, Wayne C. Pvt CAM. E
 THORNTON, Lester G. Pvt CAM. E
 TONKIN, Harris C. Sgt CIB, CAM. R, BS
 TRAUTMAN, Delmont E. Pfc PH, CAM. R, CAM. E, BS, CIB
 TRAVIS, Lloyd T/Sgt CIB, GCM, SS, CAM. R, CAM. E
 TREADWAY, Joseph P. Pfc CIB, CAM. R, CAM. E
 TURNER, Bill Pfc CIB, CAM. R, CAM. E, BS
 TYLER, Williard D. Pfc CIB, CAM. R, CAM. E
 VANDERVEER, Roland E. Pfc CIB, GCM, CAM. R, CAM. E
 VONDRAK, Joseph A. Sgt CIB, GCM, CAM. R, CAM. E, BS
 WAGAMAN, Elvin C. Pfc CIB, GCM, CAM. R, CAM. E
 WATKINS, Righ M. Cpl GCM, CAM. R, CAM. E, BS, CIB
 WEAVER, Sidney F. Pfc GCM, CAM. R, CAM. E
 WEBB, Deloy Pfc CIB, CAM. R, CAM. E
 WESSON, Lucius Pfc CIB, GCM, PH, CAM. R
 WHEATON, William K. Sgt CIB, CAM. R
 WHETSEL, Robert F. S/Sgt GCM, CAM. R, CAM. E, BS
 WHITE, Grover Pfc CIB, CAM. R, CAM. E
 WHITE, William G. Pfc CAM. R
 WILDE, Raymond H. T/5 CIB, GCM, CAM. R, CAM. E
 WILKINS, Gardner Pfc CIB, CAM. R
 WILKINSON, Martin C. Cpl CIB, GCM, CAM. R, CAM. E
 WILLIAMS, Gordon C. Sgt CIB, GCM, CAM. R, CAM. E, BS
 WILSON, James E. Pfc CIB, GCM, CAM. R, CAM. E, BS
 WILSON, Kenneth D. S/Sgt GCM, CAM. R, CAM. E, BS
 WILSON, Walter E. Pfc CIB, GCM, CAM. R, CAM. E
 WISCHMEYER, Everett L. Pfc CAM. R, CAM. E
 WOODS, John E. Pfc CIB, GCM, CAM. R
 YOHN, Ralph R. Pfc CIB, CAM. R, BS
 YORK, George K. Pfc CIB, CAM. R, CAM. E
 YOUNG, Robert R. Pfc CIB, GCM, CAM. R, CAM. E
 ZEISLER, Adolph G. Cpl CIB, GCM, CAM. R, CAM. E, BS
 ZIMMER, Herbert L. Pfc CIB, CAM. R
 ZOROVICH, Joseph J. Pfc CIB, GCM, CAM. R, CAM. E, BS

Duluth, Minn.
 Lewisburg, Tenn.
 Minneapolis, Minn.
 Mooreland, Okla.
 San Francisco, Calif.
 Woodsboro, Texas
 Pittsburgh, Pa.
 Enorce, S. C.
 Halifax, Pa.
 Grantsville, W. Va.
 St. Louis, Mo.
 Knoxville, Tenn.
 Cleveland, Ohio
 Chanute, Kan.
 Chicago, Ill.
 Wilmington, Ohio
 Sydnersville, Va.
 Ozone Park, N. Y.
 Craigmont, Idaho
 Lucien, Miss.
 Wayneville, Mo.
 Gabbettville, Ga.
 Ludington, Mich.
 Omaha, Neb.
 Wayneboro, Pa.
 Brundidge, Ala.
 Chester, S. C.
 Tulsa, Okla.
 Bessemer, Ala.
 Cleveland, Ohio
 Delaware, Ohio
 Franklin, Ohio
 Alabama City, Ala.
 Muskegon, Mich.
 Lumberton, N. C.
 Bostwick, Fla.
 Salt Lake City, Utah
 Carthago, Mo.
 Canton, Ohio
 Philadelphia, Pa.
 Minneapolis, Minn.
 New Market, Va.
 Altoona, Pa.
 Red Boiling Spr., Tenn.
 Louisville, Ky.
 Milwaukee, Wis.
 Cleveland Hts., Ohio
 New York, N. Y.

HEADQUARTERS COMPANY, 2ND BATTALION

Name	Grade	Awards	Home town
AULL, Marvin H.	T/4	CIB, GCM, CAM. R, CAM. E, BS	Leesville, S. C.
AUSTIN, Richard D.	Pfc	CIB, GCM, CAM. R, CAM. E	Kalamazoo, Mich.
BAITSON, Allan D.	T/4	GCM, CAM. R, CAM. E	Radcliff, Iowa
BALDELLI, Angelo	Pfc	CIB, GCM, CAM. R	Jessup, Pa.
BALL, Kenneth M.	Sgt	CIB, CAM. R	Monroe, Mich.
BALZONA, Pasquale	Sgt	CIB, GCM, CAM. R, CAM. E	Norristown, Pa.
BANE, Gaylord L.	Pfc	CIB, GCM, CAM. R, CAM. E	Washington, Pa.
BENNETT, Paul W.	Pfc	CIB, GCM, CAM. R, CAM. E	Denver, Colo.
BENNETT, William E.	T/Sgt	CIB, GCM, CAM. R, CAM. E	Detroit, Mich.
BERSIN, George A.	T/Sgt	CIB, GCM, CAM. R, CAM. E, BS	New York, N. Y.
BLACK, Paul P.	Pfc	CIB, GCM, CAM. R, CAM. E, BS	Dallas City, Ill.
BORYLO, Walter	Sgt	CIB, GCM, CAM. R, CAM. E, BS	Hackensack, N. J.
BOYLES, Frank H.	Pfc	CIB, GCM, CAM. R, CAM. E, BS	Altoona, Pa.
BRACKETT, John W.	Pvt	CAM. R, CAM. E	Dallas, Texas
BULICH, George	Pfc	CIB, GCM, CAM. R, CAM. E	St. Clairsville, Ohio
CAGGIANO, Michael O.	S/Sgt	CIB, CAM. R	Denver, Colo.
CAHILL, James J.	Pvt	CIB, GCM, CAM. R, CAM. E, BS	Jersey City, N. J.
CAPPETTA, Rocco M.	Pfc	CIB, GCM, CAM. R, CAM. E	San Fernando, Calif.
CARLON, Donald L.	1/Sgt	CIB, GCM, CAM. R, CAM. E, BS	Beaver, Pa.
CHAMBERS, Milton L. Jr.	Pvt	CIB, GCM, CAM. R, CAM. E	Atlanta, Ga.
CHARRON, John L.	Pfc	CIB, GCM, CAM. R, CAM. E, BS	Poughkeepsie, N. Y.
CHODL, John	Pvt	CIB, GCM, CAM. R, CAM. E	Berwyn, Ill.
CLARK, Herman G.	Pfc	CIB, GCM, CAM. E	Houlton, Maine
COLLINS, Thomas M.	Pfc	CIB, GCM, CAM. E	Larys Ayrshire, Scotl.
COUGHLAN, Robert J.	Pfc	CIB, GCM, CAM. R, CAM. E	Philadelphia, Pa.
COX, Walter J.	T/4	CIB, GCM, CAM. R, CAM. E	Gainesville, Ga.
CRABE, Richard H.	T/5	CIB, GCM, CAM. R, CAM. E	St. Paul, Minn.
CRAIG, William D.	Sgt	CIB, GCM, CAM. R, CAM. E, BS	Norfolk, Neb.
CRAUN, Edward V.	Pfc	CIB, GCM, CAM. R, CAM. E	Milwaukee, Wis.
DAGLE, Joe	T/5	GCM, CAM. R, CAM. E	Hardin, Texas
DAMRON, Albert	Pfc	CIB, GCM, CAM. R, CAM. E, BS	Pikeville, Ky.
DAVIS, Frank W.	Pvt	CIB, GCM, CAM. R, CAM. E, BS	Tacoma, Wash.
DEAN, M. A.	Pfc	CIB, GCM, CAM. R, CAM. E, BS	Avety, Texas
DRAGONE, Nicholas J.	Pvt	CIB, GCM, CAM. R, CAM. E, BS	Belmont, Mass.
DUDEZAK, Thomas F.	Pfc	GCM, CAM. R, CAM. E	Chicago, Ind.
ECKHOFF, Forest C.	T/4	CIB, GCM, CAM. R, CAM. E	Cole Camp, Mo.
EGITO, Daniel G.	T/4	CIB, GCM, CAM. R, CAM. E	Utica, N. Y.
FARR, Oscar R.	Pvt	CIB, GCM, CAM. R, CAM. E	Johnson City, N. Y.
FERRELL, Calvin H.	Pfc	CIB, GCM, CAM. E, BS	Dallas, Pa.
FIJOLEK, Theodore S.	Pfc	CIB, GCM, CAM. R, CAM. E	N. Britain, Conn.
FLORIANI, Basil	Cpl	CIB, GCM, CAM. R, CAM. E	Reading, Pa.
FRIEND, Abe	Pvt	CAM. E	Bowen, Ky.
GARGER, Joseph F.	Pfc	CIB, GCM, CAM. R, CAM. E, SS	Pittsburgh, Pa.

GIBBS, Fred D.	Pvt	CIB, GCM, CAM. R, CAM. E	Pocasset, Mass.
GIBSON, Gordon T.	Sgt	CIB, GCM, CAM. R, CAM. E	Millington, Mich.
GILES, Otis B.	Pfc	CIB, GCM, CAM. R, CAM. E	Bangor, Maine
GOLDEN, Raymond W.	Pfc	CIB, GCM, CAM. E, BS	Philadelphia, Pa.
GRIFFITH, Grady F.	Pfc	CIB, GCM, CAM. R, CAM. E, BS	Pine Apple, Ala.
HAEFNER, John F.	S/Sgt	CIB, GCM, CAM. R, CAM. E, BS	Williamsport, Pa.
HANFORD, Philip C. Jr.	Pfc	CIB, GCM, CAM. R, CAM. E, BS	Lebanon, Pa.
HANNA, William B.	Cpl	CIB, GCM, CAM. E, BS	Amarillo, Texas
HANSENS, Melvin H.	Pfc	CIB, GCM, CAM. R, SS	E. Lansing, Mich.
HAMMOND, Hugh G.	Sgt	CIB, GCM, CAM. R, CAM. E, BS	Albany, N. Y.
HOLLENBACH, Paul M.	S/Sgt	BS, CIB, CAM. E	Harrisburg, Pa.
HOLT, Clarence R.	S/Sgt	CIB, CAM. R, CAM. E	Woodward, Okla.
HOUGHTON, Donald A.	Sgt	CIB, GCM, CAM. R, CAM. E	Detroit, Mich.
HUGHES, Hiliard	Pfc	CIB, GCM, CAM. R, CAM. E	Kansas City, Mo.
JAFFE, Harry	Pfc	CIB, GCM, CAM. R, CAM. E, BS	Portland, Ore.
JAGGARS, William M.	Pvt	CIB, GCM, CAM. R, CAM. E	Mazie, Okla.
JOHNSON, Oscar R.	T/Sgt	GCM, CAM. R, CAM. E	Floral Park, N. Y.
JORDAN, Lous Jr.	Pfc	CIB, GCM, CAM. R, CAM. E	Smithfield, Pa.
JUCIUS, Anthony J.	Pfc	CIB, GCM, CAM. R, CAM. E	Chicago, Ill.
KERN, George A.	T/5	CIB, CAM. R, CAM. E	Faribault, Minn.
KEY, Richard D.	Pfc	CIB, GCM, BS	San Diego, Calif.
KING, Wilfrid J.	Sgt	CIB, GCM, CAM. R, CAM. E	Miles City, Mont.
KOPYCINSKI, Joseph	Pfc	CIB, GCM, CAM. E	Richmond, Texas
KOSTECKI, Alvin V.	T/3	CIB, GCM, PH, CAM. R, CAM. E	Milwaukee, Wis.
KRAMBECK, Laverne w.	T/5	CIB, GCM, CAM. R, CAM. E	Papillion, Neb.
KRAMER, John W.	Cpl	CIB, GCM, CAM. R, CAM. E, BS	Denbigh, N. Dak.
LAWRENCE, Kiefford	Pfc	CIB, GCM, CAM. R, CAM. E, BS	Council, Idaho
LEDGERWOOD, Harold F.	Pfc	CIB, GCM, CAM. R, CAM. E	Bristow, Okla.
LEOUIEU, Christian	Pfc	CIB, CAM. R, CAM. E	Johnson City, Tenn.
LONGWILL, Donald E.	S/Sgt	CIB, GCM, CAM. R, CAM. E, BS	Butler, Pa.
LOPRESTO, Martin A.	Sgt	GCM, CAM. R, CAM. E	San Jose, Calif.
MADESON, Max E.	Cpl	PH, CAM. R, CIB	Casey, Iowa
MALLORY, Ronald E.	S/Sgt	CIB, GCM, CAM. R, CAM. E	Chicago, Ill.
MANGAN, Frank J.	T/5	CIB, GCM, CAM. R, CAM. E, BS	Independence, Kan.
MARKIEWICZ, John	Pvt	CIB, GCM, CAM. R, CAM. E	Bronx, N. Y.
MARTINERU, Victor W.	Sgt	CIB, GCM, CAM. R, CAM. E	Leroy, N. Dak.
MAY, Donald A.	Sgt	CIB, GCM, CAM. R, CAM. E	Detroit, Mich.
McCORMICK, Ralph H.	Pfc	CIB, CAM. E, CAM. R	Hopkinsville, Ky.
McKEE, Roy L.	T/5	CIB, GCM, CAM. R, CAM. E, BS	Charlotte, N. C.
McLEROY, James E.	Pfc	BS, CAM. E, CIB	
MEDLING, Richmond C.	Pfc	CIB, GCM, CAM. R, CAM. E, BS	Oxly, Mo.
MOCHERMAN, Will. W.	Sgt	CIB, GCM, CAM. R, CAM. E	Logansport, Ind.
MULLEN, William H.	1/Sgt	CIB, GCM, CAM. R, CAM. E, BS	Glenside, Pa.
MUSTARD, James R.	T/4	BS, CAM. E, CIB	
NORTHROP, Edward H.	Pfc	GCM, CAM. R, CIB	Lafayette, Colo.
NOTTINGHAM, Colby M.	Cpl	GCM, CAM. R, CAM. E	Mt. Hope, W. Va.
OBLINGER, Frank D. Jr.	Pfc	CIB, GCM, CAM. R, CAM. E, BS	Portland, Maine
O'CONNELL, DeWayne V.	Pfc	CIB, GCM, CAM. R, CAM. E	Wagner, S. Dak.
OLSON, William H.	Pfc	CIB, GCM, CAM. R, CAM. E	Chicago, Ill.
OZER, Simon S.	Cpl	CIB, GCM, CAM. E	Worcester, Mass.
PERRY, Lloyd M.	Pfc	CIB, PH, CAM. R, CAM. E	Cartersville, Ga.
PETERS, Chester W.	Pfc	CIB, GCM, CAM. R, CAM. E	Renton, Wash.

PINKHAM, Ralph L.	Pfc	CIB, GCM, PH, CAM. R, CAM. E, BS	N. New Portland, Maine
POINTER, John S.	S/Sgt	CIB, GCM, CAM. R, CAM. E	Cookeville, Tenn.
PRICE, Wilbur R.	Pfc	GCM, CAM. R	South Bend, Ind.
PYLMAN, Fred J.	Pfc	CIB, GCM, CAM. R, CAM. E	Sheldon, Iowa
RAUBUNIS, Isiber	Pfc	CIB, GCM, CAM. R, CAM. E	Boston, Mass.
REDDING, Arthur T.	S/Sgt	CIB, GCM, CAM. R, CAM. E, BS	Grand Island, Neb.
RIESS, Frank E.	Pvt	CIB, GCM, CAM. R, CAM. E	Detroit, Mich.
ROCHE, Virgil J.	Pvt	PH, CAM. NF, CAM. N, CAM. R, CAM. E, CIB	Meadville, Pa.
ROGERS, Charles G.	Pfc	CIB, GCM, CAM. R, CAM. E	Lubbock, Texas
ROLEN, Edgar	Pfc	GCM, CAM. R, CAM. E	Sevierville, Tenn.
ROSALIA, Joseph A.	Pfc	CIB, GCM, CAM. R, CAM. E	Brooklyn, N. Y.
ROSSER, Felix H.	Pfc	CIB, GCM, PH/2OLC, CAM. R, CAM. E, SS, BS	Friday, Texas
RUTLEDGE, Lester T.	S/Sgt	CIB, GCM, EIB, CAM. R, CAM. E	Big Sandy, Mont.
SACCO, Carmine	Pfc	CIB, GCM	W. N. Y., N. J.
SCHIFFMAN, Sidney	Pvt	CIB, CAM. R, CAM. E	New York, N. Y.
SCHILLER, William A.	T/Sgt	CIB, GCM, CAM. R, CAM. E	Houston, Texas
SCHOUREK, Edward R.	S/Sgt	CIB, GCM, CAM. R, CAM. E, BS	Oak Park, Ill.
SHATTUCK, Lyle R.	Pfc	CIB, GCM, CAM. R, CAM. E	Rockford, Ill.
SIBOLD, Robert L.	Pfc	CIB, GCM, CAM. R, CAM. E	Lima, Ohio
SMITH, Thomas L.	T/Sgt	CIB, GCM, CAM. R, CAM. E, BS	Marietta, Ga.
SOLARZ, Walter B.	S/Sgt	CIB, GCM, CAM. R, CAM. E	Lakewood, Ohio
SPEAKE, John D. Jr.	Pfc	CIB, GCM, CAM. R, CAM. E, BS	Athens, Texas
SPENCER, Chester W.	Pfc	CIB, GCM, CAM. R, CAM. E	Greely, Kan.
STANASZEK, Frank J.	Pfc	CIB, GCM, CAM. R	Kalamazoo, Mich.
STARKUS, Anthony Jr.	Pvt	GCM, CAM. E	Phila, Pa.
STRATTON, Charles A. Jr.	T/Sgt	GCM, CAM. E, BS	Chicago, Ill.
STRAUN, Alton R.	Pvt	GCM, CAM. R	Mt. Carmel, Pa.
TAYLOR, James I.	Pfc	CIB, GCM, CAM. R, CAM. E	Pittsburgh, Pa.
TERAN, Michael M.	T/Sgt	CIB, GCM, CAM. R, CAM. E	San Francisco, Calif.
THRELKELD, William H.	T/Sgt	PH, CAM. R, CIB	San Lucas, Calif.
TOCHAIKI, Walter A.	T/4	CIB, GCM, CAM. R, CAM. E	Steubenville, Ohio
TOMCZYK, Joseph M.	Pfc	GCM, CAM. R	Utica, N. Y.
TOMLINSON, Richard P.	Pfc	CIB, GCM, CAM. R, CAM. E	El Dorado, Kan.
TORRES, Jose H.	Pfc	CIB, GCM, CAM. R, CAM. E, BS	Lockhart, Texas
TOTH, Carl A.	Pfc	CIB, GCM, PH, CAM. R, CAM. E	Detroit, Mich.
TRUCANO, Oscar L.	Cpl	GCM, CAM. R, CAM. E	Willisville, Ill.
ULRICH, Conrad	S/Sgt	CIB, GCM, CAM. R, CAM. E, BS	Harrisburg, Pa.
VANDYKE, Henry E.	T/5	CIB, GCM, CAM. R, CAM. E	Grandrapids, Mich.
WALTHER, Clovis	Pfc	CIB, CAM. R	Rosemead, Calif.
WATSON, Rodney E.	S/Sgt	CIB, GCM, CAM. R, CAM. E	Saco, Maine
WAYLETT, John E.	Pfc	CIB, GCM, CAM. R	Dunellen, N. J.
WEBSTER, Harold L.	Pvt	CIB, GCM, CAM. R, CAM. E	Pontiac, Mich.
WESOLOWSKI, Edward J.	S/Sgt	CIB, GCM, CAM. R, CAM. E, BS	Barrington, Ill.
WESTER, Oather	Pfc	CIB, GCM, CAM. R, CAM. E, BS	Provençal, La.
WHITTECAR, Edward V.	S/Sgt	CIB, PH, CAM. R, CAM. E	Yankton, N. Dak.
WILEY, William B.	Pvt	GCM, CAM. E	Gray Manor, Md.
WINTERS, Samuel	Pfc	CIB, CAM. R	University City, Mo.
YARBROUGH, Willie W.	Pvt	CAM. E	Chriesman, Texas
YORK, Robert	Pfc	GCM, CAM. E	New York City, N. Y.
YOST, James E.	Pfc	CIB, GCM, CAM. R, CAM. E	Baltimore, Md.

COMPANY E

Name	Grade	Awards	Home town
ABERCROMBIE, John	Pvt	CAM. R	Columbia, S. C.
ABRAMCZYK, Stanley P.	T/5	CIB, GCM, CAM. R, CAM. E	Utica, N. Y.
ACQUISTAPACE, Charles	Pfc	CIB, GCM, CAM. R, CAM. E	St. Helena, Calif.
AKINS, Harlow F.	Cpl	CIB, GCM, CAM. E, CAM. NF, CAM. AR	Lakewood, Ohio
ALBERTSON, Richard W.	Sgt	CIB, GCM, CAM. R, CAM. E, PH, BS	Fresno, Calif.
ARETT, Ralph F.	Pvt	CAM. R	Austin, Minn.
ASH, Ralph R.	Pfc	CIB, GCM, CAM. E	Fairmont, Minn.
ASHDOWN, David K.	Pfc	CIB, CAM. R	Kingstown, N. Y.
BACHMAN, Wayne W.	Pfc	CIB, CAM. E	Topeka, Kan.
BAILEY, Raymond E.	S/Sgt	CIB, GCM, CAM. R, CAM. E, BS/OLC	Glendale, Ariz.
BATTISTI, Egidio F.	Pfc	CIB, GCM, CAM. R, CAM. E, BS	St. Johnsville, N. Y.
BAMBERGER, Gustave G.	Pfc	CIB, GCM, CAM. R, CAM. E, PH	Middletown, N. Y.
BARBER, Joseph F.	S/Sgt	CIB, GCM, CAM. R, CAM. E	Whitehall, N. Y.
BECKMAN, Vernon G.	Pfc	CIB, CAM. R, CAM. E	Oakley, Kan.
BEITTEL, Kenneth R.	Sgt	CIB, GCM, CAM. R, PH	Harrisburg, Pa.
BERG, Harry R.	Pfc	CAM. R	Washburn, N. Dak.
BELISLE, Paul E.	Pfc	CIB, GCM, CAM. E	Methuen, Mass.
BELCASTRO, William	Pvt	CAM. R	Clairton, Pa.
BECKLEY, Earl R.	Pvt	CAM. E	Lebanon, Pa.
BENNETT, Alfred M.	Pvt	CIB, CAM. R	Millville, N. J.
BIRSOSIK, Joseph P.	T/Sgt	CAM. R	Camden, Pa.
BLESKI, Raymond J.	Pfc	GCM, CAM. R, Cam. E	Chicago, Ill.
BLANCETT, Norman D.	Pvt	CIB, CAM. R	Shelbyville, Ill.
BLANTON, Kenneth A.	Pvt	CAM. R, PH, CIB	Rose Hill, N. C.
BLEVINS, Floyd J.	Pfc	CIB, GCM, CAM. R	Princeton, W. Va.
BOLT, James T.	Pfc	CIB, CAM. E	Anderson, S. C.
BOLLINGER, Carl L.	Pfc	CIB, GCM, CAM. E, CAM. NF, BS	Grafton, W. Va.
BROWN, Edgar M.	Pfc	CIB, CAM. E	Nashville, Tenn.
BRICKMAN, Harvey	Pfc	CIB, GCM, CAM. E, CAM. R, PH	Brooklyn, N. Y.
BROPHY, Walter A.	Sgt	CIB, CAM. R	Wray, Colo.
BRADISH, Andrew	Pfc	CIB, CAM. R	Horning, Pa.
BRUNS, Lester E.	S/Sgt	CIB, GCM, CAM. R, CAM. E	Rushville, Neb.
BROTEN, Willis J.	Pfc	CIB, GCM, CAM. R, CAM. E	New Auburn, Wis.
BUCHANAN, Thomas B.	Pfc	CIB, CAM. R	Wauwatosa, Wis.
BURLESON, Kenard S.	Pfc	CIB, CAM. R	Los Angeles, Calif.
BUFFALINO, Alfred	Pfc	CIB, GCM, CAM. R, CAM. E, CAM. NF	Patterson, N. J.
BURT, Eddie	Pfc	CAM. R, CAM. E, MTO, SS, CIB	Cascilla, Miss.
BUCHHOLZ, Lloyd W.	Pvt	CIB, CAM. R	Bellingham, Wash.
BYRD, Frank E.	S/Sgt	CIB, GCM, CAM. R, CAM. E, CAM. NF	Enid, Okla.
CANSLER, Leonard L.	Pfc	CIB, CAM. R, PH	Phillipsburg, Mo.

CARROLL, Martin J.	Pfc	CIB, GCM, CAM. R, CAM. E	Minersville, Pa.	DOODY, William P.	Pfc	CIB, MTO	Chicago, Ill.
CASE, Harry C.	Pvt	CIB, CAM. R	Rock Hill, N. Y.	DORRIS, Houston W.	T/4	CAM. R	Memphis, Tenn.
CAPLAN, Edward	Pfc	CIB, CAM. E	Baltimore, Md.	DOWDY, Frank L.	Pfc	CIB, CAM. R, CAM. E, BS, PH	Greensboro, N. C.
CASTILLO, Ishmeal	Pfc	CIB, CAM. R	Shamrock, Texas	DRISCOLL, Nick J.	Sgt	CIB, GCM, CAM. R, CAM. E	Skibbereen, Ireland
CAMPER, Henry M.	S/Sgt	CIB, GCM, CAM. R	Buchanan, Va.	DUNCAN, Jess C.	Pfc	CIB, CAM. R, CAM. E, PH	Kansas City, Mo.
CAMPOS, Macario B.	Pfc	CIB, GCM, CAM. R, CAM. E	Austin, Texas	DUNMIRE, James A.	Pfc	BS, CIB, GCM, CAM. R, CAM. E	Youngstown, Ohio
CHERMAK, Winslow A.	Pfc	CAM. R, BS, CIB	Minneapolis, Minn.	EIBEL, John A.	Pfc	CIB, GCM, CAM. R, CAM. E,	
CHAUSSE, Alphonse R.	Pvt	CIB, CAM. R	Tauton, Mass.			CAM. NF	Freeport, Pa.
CHAFFEE, Melvin E.	Pfc	CIB, GCM, CAM. R, CAM. E	Enosburg Falls, Vt.	ELLIS, Charles L.	Pvt	CIB, CAM. R, CAM. E	Fountain, N.C.
CHILDERS, William D.	Sgt	CIB, GCM, CAM. R, CAM. E	Lenoir, N. C.	ELDRED, Dwight B.	T/5	CAM. R	Scarsdale, N. Y.
CLAYTON, Wm. E.	Pfc	CIB, GCM, CAM. R, CAM. E	Madisonville, Ky.	EMERSON, Joe O.	Pvt	CAM. R	Reeds Springs, Mo.
CLANTON, Paige H.	Pfc	CIB, GCM, CAM. R, CAM. E	Altavista, Va.	ERVIN, Woodrow W.	T/4	CIB, GCM, CAM. R, CAM. E	Florence, Ala.
CONDE, James W. Jr.	Sgt	CIB, CAM. R, BS	Manhattan, Kan.	EVANS, Wilbur E.	Pfc	CIB, CAM. R	Bedford, Ind.
COOPER, Leoard B.	Pfc	CIB, CAM. R, CAM. E, BS	Brooklyn, N. Y.	FARLEY, Walter F.	Pfc	CIB, CAM. R	Suffolk, Mass.
COOK, Henry M.	Pfc	CIB, GCM, CAM. R, CAM. E	Clayton, N. C.	FAUTH, Eugene	Pvt	CIB, CAM. R	Eureka, S. Dak.
COTTER, Edward G.	Pfc	CIB, GCM, CAM. R, CAM. E	Mt. Ephraim, N. J.	FAULKNER, Vaughn M.	Sgt	CAM. R	Bridgeport, Conn.
COX, Lawrence E.	Pfc	CIB, GCM, CAM. R, CAM. E	Nettleton, Miss.	FANTY, Guido T.	T/4	CIB, GCM, CAM. R, CAM. E	Philadelphia, Pa.
COOPER, Clyde D.	Sgt	CIB, GCM, CAM. R, CAM. E	Elgin, Ill.	FLALA, Leonard J.	Pfc	CIB, GCM, CAM. R, CAM. E	Brainard, Neb.
COATS, Solmon E.	Pfc	CIB, GCM, CAM. E, CAM. NF	Eolia, Ky.	FITZPATRICK, Phares	Pfc	CIB, CAM. E, CAM. NF	Elizabethtown, Pa.
CONDE, James W. Sr.	S/Sgt	CIB, GCM, CAM. R, CAM. E, BS	Manhattan, Kan.	FISHER, John T. Jr.	Pfc	CAM. R	Washington, D. C.
COMMESKY, Michael J.	S/Sgt	CIB, GCM, CAM. R, CAM. E, MTO,		FLETCHER, Ernest	Pvt	CAM. R, CAM. SF, CAM. RA	Port Arthur, Texas
		BS	Hattiesburg, Miss.	FLUTY, Roy	Pfc	CIB, GCM, CAM. R, CAM. E, Ph	Atlanta, Ill.
CRANK, Rudolph V.	T/5	CAM. E	Pierceville, Ind.	FLEMING, Jerold B.	Pfc	CIB, GCM, CAM. R, CAM. E, BS	Butler, Mo.
CROUCH, Sidney H.	Pfc	CIB, GCM, CAM. E	Gallager, W. Va.	FLERFSKUL, William B.	Pfc	CAM. R, CAM. E, PH	Detroit, Mich.
CREWNOVER, Robert L.	Pfc	CIB, CAM. R	Orrville, Ohio	FOEHNER, Lenert C.	Sgt	BS, CIB, CAM. E	Wharton, Tex.
CREECH, Joseph L.	Pfc	CAM. R, CAM. E, MTO	Augusta, Ga.	FOTH, Harvey W.	Pvt	CAM. R	Hillsboro, Kan.
CUBBIT, Johnny D.	Pfc	CIB, GCM, CAM. R, CAM. E, MTO	Columbia, La.	FOX, Lynn L.	Pfc	CIB, CAM. R, CAM. E	Peshastin, Wash.
CUTILLI, Oswaldo T.	Pfc	CIB, CAM. R	Bronx, N. Y.	FRANK, Michael J.	Pfc	CIB, GCM, CAM. R	Wilkes-Barre, Pa.
DAMA, Frank F.	Pfc	CIB, GCM, CAM. NF, CAM. ND,		FREEMAN, Robert E.	Pfc	CIB, CAM. R, CAM. E, CAM. SF	Middletown, Ore.
		DUB	Youngstown, Ohio	FRAGALE, Pasquale W.	S/Sgt	CIB, GCM, CAM. R, CAM. E, BS	Norristown, Pa.
DARBY, Joseph	Pvt	CIB, CAM. R, CAM. E, SS	Glastonbury, Conn.	FRAUCE, Russell J.	Pfc	CIB, GCM, CAM. R, CAM. E	Van Dyke, Mich.
DARNOFALL, Edward	Pfc	CIB, CAM. R	Corry, Pa.	FRY, Ralph D.	Sgt	CIB, CAM. R, CAM. E, CAM. R	Galesburg, Mich.
DAVISSON, Ferrell	T/5	CAM. R, PH	Wallace, W. Va.	FUDALA, John E.	Pfc	CIB, GCM, CAM. R, CAM. E	West Point, Va.
DEARING, Frank R.	Pfc	CIB, GCM, CAM. R, CAM. E, BS	Lynchburg, Va.	FULP, Wilbert L.	T/3	CIB, CAM. R, CAM. E, CAM. R-A	Mount Vernon, N. C.
DELK, Rosco V.	Pvt	CIB, CAM. R, MTO	Kannapolis, N. C.	FUTRELL, Gerald R.	Pfc	CIB, CAM. R, CAM. E	Soper, Okla.
DeLUCA, Deminie R.	Pfc	CIB, CAM. R	Bridgeport, Conn.	GACEK, Walter J.	Pfc	CIB, CAM. R, CAM. E	Minneapolis, Minn.
DENNIS, Fred	Pfc	CIB, GCM, CAM. R, CAM. E	Kent, Ohio	GATES, Milbourne T.	Pfc	CIB, CAM. R, CAM. E	Woodbury, N. J.
DETWILER, George W.	Pfc	CIB, GCM, CAM. R, CAM. E	Columbia, Pa.	GATES, Edward V.	Sgt	CIB, GCM, CAM. R, CAM. E, PH	Watertown, N. Y.
DEWEESE, Virge M.	Pfc	CIB, GCM, CAM. R, CAM. E	Wooster, Ohio	GARCIA, Manuel L.	Pfc	CIB, CAM. R, CAM. E	Laredo, Texas
DeNICOLA, Daniel	S/Sgt	CAM. R	Ningjet, Ohio	GALLOP, Wm. G.	Pfc	CIB, GCM, CAM. R, CAM. E	
DIAMOND, George	Pfc	CIB, GCM, CAM. E	Cleveland, Ohio			CAM. R	New Bedford, Mass.
DIDAK, John J.	Sgt	CIB, GCM, GAM. R, GAM. E, BS,		GESSINI, Jacob P.	Pfc	CIB, CAM. R, CAM. E	Ithaca, N. Y.
		CAM. NF	Los Angeles, Calif.	GESENHUES, Marvin L.	T/Sgt	CIB, GCM, CAM. R	Floyd Knobs, Ind.
DIFALCO, Salvatore	Pfc	CIB, GCM, CAM. R, CAM. E, BS		GEIHWGER, Eugene E.	Pfc	CIB, GCM, CAM. R, CAM. E	Hosmers, S. Dak.
		CAM. NF	New York, N. Y.	GIUNT, Roy	T/5	CAM. R	Export, Pa.
DILLINGER, John W.	Pfc	CIB, CAM. R, CAM. E	Sioux City, Iowa	GIFFORD, John W.	Pfc	CIB, CAM. R, CAM. E	Youngstown, Ohio
DIEHL, Vernon W.	Pvt	CIB, CAM. R, CAM. NF	Backley, W. V.	GISZTER, Edward A.	Pfc	CIB, GCM, CAM. R, CAM. E, PH	Buffalo, N. Y.
DICKEY, Kenneth E.	Pfc	CIB, CAM. R, BS	Indianapolis, Ind.	GLACONE, Frank L.	Pfc	CAM. R	Brooklyn, N. Y.
DIAZ, Frank Jr.	T/Sgt	CIB, CAM. R, CAM. E, BS, SS	Tampa, Fla.	GRAY, James W.	Pvt	CIB, CAM. E	Concord, N. C.
DOLEZAL, Herman C.	Pfc	CIB, GCM, CAM. R, CAM. E	David City, Neb.	GROENDYCK, Edward	Pvt	CAM. R	Sibley, Iowa
DONAWAY, Robert W.	Pfc	CIB, CAM. R, CAM. E, CAM. NF,	Vienna, Md.	GRAY, Melvin A.	Pfc	CIB, GCM, CAM. R, CAM. E	Litchfield, Neb.
		CAM. ND		GREGORY, William H.	Pfc	CIB, CAM. E	Kilgore, Texas

GRESHAM, Williard J. Pfc CIB, GCM, CAM. R, CAM. E
 CROWCOCK, Richard H. Pfc CIB, CAM. R, CAM. E
 GUTHREAU, William H. Pfc CIB, CAM. R, CAM. E
 GWALTNEY, James W. Cpl CIB, GCM, CAM. R, CAM. E
 HABERLY, Derrel W. Pfc CAM. R, PH
 HAMBLIN, Rufus Sgt CAM. R, CAM. AP
 HALL, Robert W. Pfc CIB, CAM. R
 HARKER, Ernest P. Pfc CIB, CAM. R
 HARRIS, Russel B. S/Sgt CIB, CAM. R
 HANCOCK, John F. Pvt CAM. R
 HAYES, Carlyle F. Sgt CIB, CAM. R, CAM. E
 HAYES, George P. Pfc CIB, GCM, CAM. R, CAM. E, PH
 HARDY, Thomas W. Pvt CIB, CAM. AP
 HATT, Howard W. Pfc CIB, CAM. R
 HAMRICK, Hilery B. Pfc CIB, CAM. R, CAM. E
 HALL, Howard O. Sgt CIB, GCM, CAM. R, CAM. E
 HAUGAN, Harry W. Pfc CIB, CAM. R, CAM. E
 HAUGLAND, Orlando O. Pfc CIB, CAM. R, CAM. E
 HENRY, Elliott A. Pfc CAM. R
 HENDRICK, Burnell T/5 CIB, GCM, CAM. R, CAM. E, BS
 HENDERSON, Maurice L. S/Sgt CIB, GCM, CAM. R, CAM. E
 HICKS, Robert L. Pfc CIB, CAM. R, CAM. E, CAM. AP
 HODGE, Jack E. Pvt CIB, CAM. R, PH
 HOFFMAN, Harlan L. S/Sgt CIB, GCM, CAM. R, CAM. E
 HOFMANN, Frank H. S/Sgt SS, CIB, CAM. E
 HOUSER, Junior Sgt CIB, GCM, CAM. R, CAM. E
 HOULE, Albert E. Sgt CIB, GCM, CAM. R, CAM. E, BS
 HUNT, Charles E. T/Sgt CIB, GCM, CAM. R, CAM. E, BS
 IMPALLIZERI, Jacob Pfc CAM. R
 JOBSON, Wm. A. T/Sgt CIB, CAM. R, CAM. E, PH, BS
 JOHNSON, Lawrence H. I/Sgt CIB, GCM, CAM. R, CAM. E, BS/OLC
 JONES, John W. Pfc CIB, GCM, CAM. R, CAM. E, BS
 JONES, Samuel A. Pfc CIB, GCM, CAM. R, CAM. E
 JUAREZ, Pedro D. Pvt CAM. R
 KADRIE, Howell W. T/Sgt CIB, CAM. R
 KAEHN, Warren E. T/Sgt CIB, GCM, CAM. R, CAM. E, BS/OLC
 KEMPF, Robert J. Pfc CIB, CAM. R
 KESTELL, Edward J. S/Sgt CIB, GCM, CAM. R, CAM. E
 KENYON, Joe Pfc CIB, GCM, CAM. R, CAM. E
 KILLION, Chris H. Pfc CIB, CAM. R
 LANDUIT, Wallace J. T/5 CAM. R
 LANGE, Oliver L. Pfc CIB, CAM. R
 LASKOW, Joseph Pfc CAM. R
 LEAVITT, Harry W. Pfc CIB, GCM, CAM. R, CAM. E
 LEBISH, John H. Pfc CIB, CAM. R
 LEE, James V. Pfc CIB, GCM, CAM. R, CAM. E
 LINDHARDT, Walter Jr. Pfc CIB, CAM. R
 LORTS, Odell M. Pfc CIB, GCM, CAM. R, CAM. E, BS
 LOGSDON, Marcus H. Pfc CIB, GCM, CAM. R, CAM. E
 LORD, Frelson Pvt CIB, CAM. R
 LUBIS, Richard E. Pfc CIB, GCM, CAM. R, CAM. E
 MANAK, John M. Pfc CIB, CAM. R

St. Louis, Mo.
 Elkhart, Ind.
 Marlboro, Mass.
 Norfolk, Va.
 Independence, Kan.
 Confluence, Ky.
 McKees, Rocks, Pa.
 Alameda, Calif.
 Mineola, Texas
 Muskegon, Mich.
 Moberly, Mo.
 Hoschton, Ga.
 Charlestown, W. Va.
 New York, N. Y.
 Ellenboro, N. C.
 Niles, Mich.
 Alvarado, Minn.
 Briceland, Minn.
 Chicago, Ill.
 St. Louis, Mo.
 McGehee, Ark.
 Hix, W. Va.
 Wooster, Ohio
 Omaha, Neb.
 Runnemed, N. J.
 Butler, Ind.
 Andover, Mass.
 Englewood, Calif.
 Manyville, N. J.
 Dallas, Texas
 Minneapolis, Minn.
 Quarry, Va.
 Philadelphia, Pa.
 Eagle Pass, Texas
 St. Paul, Minn.
 Chicago, Ill.
 Pasadena, Calif.
 Spokane, Wash.
 Orient, Iowa
 Coxtion, Ky.
 Silvis, Ill.
 Clayton, Mo.
 Philadelphia, Pa.
 Homedale, Idaho
 Chicago, Ill.
 Smithfield, N. C.
 Long Branch, N. T.
 Belle, Mo.
 Memphis, Tenn.
 Baskin, La.
 Philadelphia, Pa.
 Lansford, Pa.

MATSON, Lloyd H. Sgt CIB, GCM, CAM. R, PH, BS
 MABE, Richard H. Pfc CIB, GCM, CAM. R, CAM. E, SS
 MARTIN, Hugh J. Jr. Pfc CIB, CAM. E
 MACDERER, John A. Sgt CIB, GCM, CAM. R, CAM. E, PH, SS
 MACIOROSKI, Chester V. T/5 CIB, GCM, CAM. E, CAM. NF
 MASONIS, John C. Pfc CIB, CAM. R, BS
 McGUIRE, Wm. E. S/Sgt CIB, GCM, CAM. R, CAM. E
 McKENZIE, Calvin J. Pfc CIB, CAM. E, CAM. NF
 McCULLEY, Samuel D. T/5 CIB, GCM, CAM. R, CAM. E
 MIKES, Frank J. Sgt CIB, CAM. R
 MILAUSKAS, Anthony P. S/Sgt CIB, GCM, CAM. R, CAM. E, BS
 MILLER, Clifford D. S/Sgt CIB, CAM. R
 MILLER, Royston O. Pfc CIB, CAM. R
 MILLS, David E. Pfc CIB, GCM, CAM. R, CAM. E, PH
 MORRIS, Edward H. T/Sgt GCM, CAM. R
 MORRIS, John B. S/Sgt CIB, GCM, CAM. R, CAM. E
 MORRIS, Robert E. Jr. Pfc CIB, CAM. R
 MORRIS, William H. T/Sgt CIB, CAM. R, CAM. E, BS, SS
 MULKINS, Louis F. Pfc CIB, CAM. R, BS
 NEGLEY, Charles F. Pfc CIB, GCM, CAM. R, CAM. E, BS/OLC
 O'LAUGHLIN, John E. T/Sgt CIB, CAM. R
 ONORATO, Louis Pvt CAM. E
 PAGEL, Elroy H. Pfc CAM. R
 PATTERSON, Earl F. Pfc CIB, GCM, CAM. R, CAM. E, BS
 PARROT, Norman C. T/4 CIB, GCM, CAM. R, CAM. E
 PARK, Henry E. Sgt CIB, GCM, CAM. R, CAM. E, SS
 PAUL, Delbert A. Sgt CIB, GCM, CAM. R, CAM. E
 PAULSON, Delbert A. Pfc CIB, GCM, CAM. R
 PERRY, Frank J. Pfc CIB, GCM, CAM. R, CAM. E
 PINNER, William S/Sgt CIB, GCM, CAM. R, CAM. E
 POLMASKITCH, Frank Pfc CIB, GCM, CAM. E, CAM. NF
 PRATT, Harry D. Sgt CIB, GCM, CAM. R, BS
 PRYNE, Harold T. Sgt CIB, CAM. R
 PRICE, Walton N. Pfc CIB, GCM, CAM. R, CAM. E, PH
 PUCCI, James V. Pfc CIB, GCM, CAM. R, CAM. E
 PUSHKASH, Frank F. Sgt CIB, GCM, CAM. R, CAM. E
 RAGAN, Marion G. Pfc CAM. R, CAM. E
 RANDOLPH, James M. Sgt CIB, GCM, CAM. R, CAM. E
 RATCHEK, John T. Pfc CAM. R, PH
 REBISCHKE, Jerome O. Sgt CIB, GCM, CAM. R, CAM. E, PH, BS
 REYNOSO, Alejandro Jr. Pfc CAM. R
 RICHARDS, Purvis J. Sgt CIB, GCM, CAM. R, CAM. E
 RICE, Wallace H. Jr. Pfc CIB, GCM, CAM. R, CAM. E
 RINGLER, David S/Sgt CIB, GCM, CAM. R, CAM. E, PH, SS
 RILEY, Kenneth R. Pvt CAM. R, PH
 RICHARDSON, Robert E. Pfc CIB, CAM. R, CAM. E, PH
 ROACH, Jerry B. Pfc CIB, CAM. R, CAM. E
 ROBERTS, Rural O. Pfc CIB, GCM, CAM. R, CAM. E
 ROBBINS, Edward M. Cpl CAM. R
 ROBINETTE, George C. Pfc CIB, CAM. R
 ROEBUCK, Joseph J. S/Sgt CIB, GCM, CAM. R, CAM. E
 ROBAIR, Mervyn A. Pfc CAM. E

Malden, Mass.
 Elan College, N. C.
 Rome, Ga.
 Milwaukee, Wis.
 Union, Mont.
 New Britain, Conn.
 Tuckahoe, N. Y.
 Shiprock, N. M.
 Detroit, Mich.
 Roselle, Ill.
 Brockton, Mass.
 Mansfield, Ill.
 Eaton Rapids, Mich.
 Ft. Worth, Texas
 Baltimore, Md.
 Rome, Ga.
 Henderson, Texas
 Faribault, Minn.
 Dixon, Ill.
 Lafayette, La.
 Peoria, Ill.
 Long Island, N. Y.
 Wausau, Wis.
 Spokane, Wash.
 Walpole, N. H.
 Tulsa, Okla.
 Antioch, Tenn.
 Foster, Neb.
 New Orleans, La.
 Dagget, Calif.
 Youngstown, Ohio
 Toledo, Ohio
 Ft. Johnson, N. Y.
 Seven Springs, N. C.
 Duquesne, Pa.
 Milwaukee, Wis.
 Johnson City, Pa.
 Franklin, Ky.
 Atlas, Pa.
 Wadena, Minn.
 Sonora, Ariz.
 Duson, La.
 Steele, Ala.
 Mt. Morris, Mich.
 Indianapolis, Ind.
 Alton, Ill.
 Monett, Mo.
 Downsville, La.
 Los Angeles, Calif.
 Benton, Ark.
 Torrance, Calif.
 Burlington, Vt.

ROSELLI, Michael J. Pfc CIB, GCM, CAM, NF
 RONDINARO, Louis A. Pfc CIB, GCM, CAM, R, CAM, E, BS
 ROTH, Lawrence E. Pfc CAM, R, CAM, E, CIB
 ROSS, Charles F. Pfc CIB, GCM, CAM, R
 RODRIGUEZ, Francisco D. Pfc CAM, R
 ROGERS, Melvern Pfc CAM, R
 RODICH, John E. Pfc CAM, R
 SANDERS, Marcin M. S/Sgt CIB, GCM, CAM, R, CAM, E, PH, BS/OLC
 SABO, Emerich J. Pfc EAME
 SAMUELSON, Donald L. Sgt BS, CIB, CAM, E
 SANDERS, Charles F. Pvt CIB, CAM, E
 SANDO, Samuel L. S/Sgt CIB, GCM, CAM, R, CAM, E, PH, BS
 SCHWARTZ, Max Pfc CIB, GCM, CAM, R, CAM, E, BS
 SENKLER, Howard A. Cpl CAM, R, CAM, E
 SEARS Carrol K. S/Sgt CIB, GCM, CAM, R, CAM, E, PH
 SIMS, Huston H. Pfc CAM, R, CIB
 SKAGGS, Thomas Jr. Pfc CIB, CAM, R
 SMITH, Gillie P. T/5 CIB, GCM, CAM, R
 SMITH, Homer G. T/5 CIB, GCM, CAM, R
 SNYDER, Charles J. Sgt CIB, CAM, R
 SNOW, Howard T. 1/Sgt CIB, GCM, CAM, R, CAM, E, PH
 STANZIALE, Anthony C. Pvt PH, CAM, R, CAM, E
 STELLA, Frank H. Pfc CIB, GCM, CAM, R
 STEINER, Ralph T/5 CIB, CAM, E, CAM, NF
 STEPKEKSI, Walter E. T/Sgt CIB, GCM, CAM, R
 STOMSKI, Walter E. T/Sgt GCM, CAM, R
 STRASSELL, Robert J. Pfc GCM, CIB
 STROTENKE, Ervin W. S/Sgt CIB, GCM, CAM, R, CAM, E, PH
 STEIN, Walter Pfc CIB, CAM, R
 SUCHAR, Edward J. Pfc CIB, GCM, CAM, R, CAM, E, PH, BS
 SUND, Walter A. Pfc CAM, R
 SWANSON, Robert W. Pfc CIB, CAM, R
 TERRACINA, Frank J. T/5 CIB, GCM, CAM, R, CAM, E
 THOMPSON, Stuart M. Jr. Pfc CIB, GCM, CAM, R, CAM, E, PH
 TRAPASSO, Frank Pfc CIB, GCM, CAM, R, CAM, E, CAM, NF
 TUCKEY, Gareth T/Sgt CIB, GCM, CAM, R, CAM, E, BS
 TURNER, Boyd L. Jr. S/Sgt CIB, CAM, R
 VELEZ, Miguel S. T/5 CAM, R, CAM, E
 VENGLARCIC, Fred L. Pfc CAM, R, BS
 VIOLA, Louis F. Pfc CAM, E
 VOLKERT, Charles W. Jr. Pfc CIB, GCM, CAM, R, CAM, E, BS
 WARGO, Mike S/Sgt CIB, GCM, CAM, R, CAM, E
 WICKWARE, George R. T/Sgt CAM, R, SS, CIB
 WHARTON, Euell O. Pfc CAM, R, PH
 WHITE, Alfred D. S/Sgt CIB, GCM, CAM, R, CAM, E
 WISNEWSKI, Paul E. Pfc CIB, GCM, CAM, R, CAM, E
 WOLFE, Edward F. S/Sgt CIB, GCM, CAM, R, CAM, E
 YARUSINSKI, Joseph F. Pfc CIB, CAM, R
 ZELLER, Everett R. Pfc CIB, CAM, R, PH
 ZETTEROWER, Frank R. J. S/Sgt CIB, PH, SS
 ZINNI, James J. Pfc CIB, GCM, CAM, E

Hoboken, N. J.
 Watkins Glen, N. Y.
 Van Wert, Ohio
 Portchester, Conn.
 Tucson, Ariz.
 O'Fallon, Ill.
 Cleveland, Ohio

Dallas, Texas
 Pittsburgh, Pa.

Lone Tree, Iowa

Hazelton, Pa.

Pittsburgh, Pa.

Hartline, Wash.

Allerton, Iowa

Grenada, Miss.

Louisville, Ky.

Concord, N. Y.

Muskogee, Okla.

Brooklyn, N. Y.

Muskogee, Okla.

Orange, N. J.

New York, N. Y.

Ware, Mass.

Terryville, Conn.

Mosinee, Wis.

Cincinnati, Ohio

Cudahy, Wis.

South Bend, Ind.

Bedford, Ohio

Bloomfield, Neb.

Holdrege, Neb.

Opelousas, La.

Glendale, Ohio

Minden, W. Va.

Akron, Ohio

Loyal, Okla.

New York, N. Y.

Struthers, Ohio

Philadelphia, Pa.

Lehighton, Pa.

Glassport, Pa.

Pittsburgh, Kan.

Santa Rosa, Calif.

Kansas City, Mo.

Cicero, Ill.

Portland, Ore.

Chester, Pa.

Albany, Ore.

Statesboro, Ga.

Conshohocken, Pa.

COMPANY F

Name	Grade	Awards	Home town
ADKINS, Claude C.	Pfc	CIB, GCM, CAM, R	Danville, Ill.
ALLISON, Robert T.	Pfc	CAM, E	Peoria, Ill.
ANDERSON, James H.	S/Sgt	CIB, GCM, CAM, R, CAM, E, BS	Florence, Ala.
APPELT, Raymond H.	Pfc	PH, CAM, R	Waukegan, Ill.
ANTONELLI, Frank	Cpl	CIB, CAM, R, CAM, E	Chicago, Ill.
ANTONIOTTI, Harry A.	Pvt	CAM, E	New Castle, Pa.
AUGUSTINE, Joseph T.	Pfc	CIB, GCM, DUB, CAM, N, CAM, NF CAM, R, CAM, E	Cleveland, Ohio
AUSTIN, James R.	Cpl	CIB, GCM, CAM, R, CAM, E	Pasadena, Calif.
BACHIM, Franklin J.	Pvt	CAM, E	Ferryville, Wis.
BALL, Delmar B.	Pfc	CIB, GCM, CAM, R	Skelton, W. Va.
BATTAGLIN, Guy J.	Sgt	CIB, PH, CAM, R, CAM, E, BS	Chicago, Ill.
BEAUMONT, Fletcher A.	Pfc	CIB, PH, CAM, R, CAM, E	Detroit, Mich.
BECK, Ray	Pfc	CIB, CAM, E	York, Pa.
BELINA, Walter F.	Pfc	CAM, E	Chicago, Ill.
BEMO, George H.	Pfc	CIB, GCM, PH, CAM, R, CAM, E, BS	Holdenville, Okla. New Buffalo, Mich.
BENHART, Joseph R.	Pfc	CIB, CAM, R	Goldsboro, N. C.
BENTON, James H.	1/Sgt	CIB, GCM, CAM, R, CAM, E, BS/OLC	Brooklyn, N. Y.
BERGER, Sidney	S/Sgt	CIB, CAM, R, CAM, E	Carlsbad, N. M.
BERNARD, Elixandro P.	Pvt	CAM, E	Chicago, Ill.
BESSER, Robert R.	Pfc	CIB, GCM, CAM, E, BS	Ardmore, Pa.
BLACKLEDGE, William J.	Pfc	CIB, CAM, NF, CAM, R, CAM, E	Beckeley, W. Va.
BOLEN, Howard J.	Pvt	CIB, CAM, R	Pittsburg, Calif.
BONANNO, Ratze A.	Pfc	CIB, CAM, R	Brooklyn, N. Y.
BOROWSKY, John J.	Pvt	CIB, CAM, R	Terrell, Texas
BOWDEN, Claude W.	Pfc	CIB, GCM, PH, CAM, R, CAM, E, BS	Northumberland, Pa.
BRECHT, Henry G.	Pfc	CIB, CAM, R	Whitestone, Queens, N. Y.
BROUILLETTE, Albert C.	Pfc	CIB, GCM, CAM, R	Irvington, Ga.
BRUCE, James C.	Pfc	CIB, GCM, CAM, R, CAM, E	Alexandria, Va.
BRYANT, Harry E.	Sgt	CIB, GCM, CAM, R	Pittsboro, Miss.
BRYANT, Victor L.	S/Sgt	CIB, GCM, SS, CAM, R, CAM, E, BS	Cairo, Ga.
CANNON, Lonnie L.	Pfc	CIB, CAM, R, CAM, E	Shell Lake, Wis.
CANTLEY, William S.	Pfc	CIB, GCM, PH, CAM, R, CAM, E	Detroit, Mich.
CARTER, Marvin H. Sr.	Pfc	CIB, CAM, R, CAM, E	Mc Curtain, Okla.
CASEY, Jerl G.	Pvt	PH, CAM, R	Long Island, N. Y.
CASTRELLO, Loius G.	Pfc	CIB, CAM, R, CAM, E	Brainerd, Minn.
CERVINE, Russell W.	Pfc	CIB, GCM, CAM, R, CAM, E, BS	Bennington, Vt.
CRISTIE, Gray L.	Pfc	CIB, PH, BS/OLC, CAM, R	Zalma, Mo.
CLUBB, Doyle J.	Pvt	CAM, R	Naoma, W. Va.
COOK, Denver L.	Pvt	CAM, E	Goshen, Utah
COOK, Kenneth P.	Pvt	CIB, GCM, CAM, R, CAM, E	

COOK, Robert F.	Pfc	CIB, GCM, CAM. R, CAM. E	Des Moines, Iowa	GARZA, Jose	Pfc	CIB, CAM. R	Benavides, Texas
COOK, Samuel A. Jr.	S/Sgt	CIB, GCM, CAM. R, CAM. E, BS	Chatanooga, Tenn.	GERSHMAN, Arthur	Pfc	CIB, CAM. R	New York, N. Y.
CORBISIER, Aaron V.	Pfc	CIB, GCM, CAM. R, CAM. E	Sturgeon Bay, Wis.	GIDDENS, Hershel C.	Pfc	CIB, CAM. R	Ocilla, Ga.
CORNOG, William L.	Pfc	PH, CAM. R	Ridley Park, Pa.	GILLERMAN, Gerald	Pfc	CIB, GCM, CAM. R	Brookline, Mass.
COUNTRYMAN, Cecil L.	Sgt	CIB, GCM, CAM. R, CAM. E, BS	Des Moines, Iowa	GLAYZER, Harold E. Sr.	Pfc	CIB, GCM, PH, CAM. R, CAM. E, BS	Kansas City, Mo.
COURIS, John J.	Pfc	CIB, CAM. R, CAM. E	Philadelphia, Pa.	GLENN, Delvin C.	T/Sgt	CIB, GCM, CAM. R, CAM. E, BS	Alpine, Texas
COTTINGHAM, Chester L.	Pvt	CAM. R	Miami, Fla.	GONZALES, Antonio E.	Pfc	CIB, GCM, CAM. R, CAM. E	Laredo, Texas
COX, James W.	S/Sgt	CIB, GCM, CAM. R	Jackson, Mich.	GORSKI, John H.	Pvt	GCM, PH, CAM. R, CAM. E	Buffalo, N. Y.
CRAMER, Albert G.	S/Sgt	CIB, GCM, CAM. R, CAM. E	Hannibal, Mo.	GRABOWSKI, Walter J.	T/Sgt	CIB, GCM, CAM. R, CAM. E, BS	Hamtramck, Mich.
CRIDER, William R.	Pfc	CIB, GCM, CAM. R, CAM. E	Cumberland, Md.	GRANDE, Michael T.	Pfc	CIB, CAM. E	Brooklyn, N. Y.
CRIFE, Edwin C.	Pfc	CIB, GCM, CAM. E	Millersburg, Ind.	GREENAN, George C.	Pfc	CIB, GCM, CAM. R, CAM. E	Chelsea, Mass.
CROOKS, Joseph G.	Pfc	BS, CIB, CAM. E	Hayes, England	GREENWALD, Joseph R.	Pfc	CIB, GCM, CAM. R, CAM. E	Little Rock, Ark.
CROSBY, Edwin	Pfc	SS, CIB, CAM. E		GREGURICH, Carl A.	S/Sgt	CIB, GCM, CAM. R, CAM. E, BS	Calumet, Mich.
CUDO, Charles M.	Pfc	CIB, CAM. R, CAM. E	Norwich, Conn.	GRIFFIN, Barney A.	Pfc	CAM. E	Morris, Okla.
CULL, Craig C.	Pfc	CIB, GCM, CAM. R, CAM. E, BS	Ballston Spa., N. Y.	GRIMM, Ralph N.	Pfc	CIB, CAM. R, CAM. E, BS	Baltimore, Md.
CULL, Edward D.	Pfc	CIB, PH, CAM. R, CAM. E	Columbus, Ohio	GROB, Frederick R.	Pfc	CIB, PH, CAM. R, CAM. E, BS	Madison, Wis.
CUNNINGHAM, Robert E.	Pfc	CIB, GCM, CAM. R, CAM. E	Athen, Ohio	GROVES, Glenn A.	S/Sgt	CIB, CAM. R, CAM. E	Jerusalem, Ohio
CURTIS, Clifford	Pvt	CIB, CAM. R	Buckeye, Ariz.	GUAMIHLE, Joseph A.	Pvt	CAM. E	Syracuse, N. Y.
CZAJKOWSKI, Stanley F.	Pfc	CIB, GCM, BS, CAM. R, CAM. E	Racine, Wis.	GUILLIAMS, George P.	S/Sgt	CIB, CAM. R	Des Moines, Iowa
DANIEL, Orrie H.	Pfc	CIB, GCM, CAM. R, CAM. E, BS	Leesville, Va.	HAGENSON, Adain B.	Cpl	CIB, GCM, PH, CAM. R	Tompson, Iowa
DAWSON, Dewel B.	Pfc	GCM, CAM. R, CAM. E, BS	Houston, Texas	HANKINS, James E.	Pfc	CIB, GCM, CAM. R, CAM. E	Columbus, Miss.
DeMELLO, Edward F.	T/5	CIB, GCM, SS, PH, CAM. R, CAM. E	S. Dartmouth, Mass.	HANNUM, Robert B.	Pfc	CIB, CAM. R, CAM. E, BS	Pennsowkin, N. J.
DERRICK, Rufus L.	Pvt	CAM. R	Corinth, Miss.	HARMON, Claude W.	Pvt	CAM. R	Ewing, Ill.
DESCHAMPS, William A.	Pfc	CIB, GCM, PH, CAM. R, CAM. E	Gilbertville, Mass.	HARRIS, Jack W.	S/Sgt	CIB, CAM. E, GCM	Easton, Pa.
DEVRIES, Harry G.	Pfc	CIB, GCM, CAM. R, CAM. E	Plainfield, Iowa	HARRISON, Olenn R.	S/Sgt	CIB, CAM. R, GCM	Shelbina, Mo.
DIAZ, Antonio	Pfc	CIB, PH, CAM. R, CAM. E	San Antonio, Texas	HATHAWAY, Donald H.	T/Sgt	CAM. R	Beach, N. Dak.
DICKERSON, Fay	Pfc	CIB, GCM, CAM. R, CAM. E	Killen, Ala.	HAWKINS, Olin L.	T/Sgt	CIB, GCM, CAM. R, CAM. E	Luray, Kan.
DITSWORTH, Ray G.	Pfc	CIB, PH, CAM. R	Freeport, Ill.	HAYDEN, James H.	S/Sgt	CIB, GCM, PH, CAM. R	Marion, Va.
DIXON, Edward C.	Pfc	CIB, GCM, CAM. R, CAM. E	Belfast, Antrian, N. Ireland	HEARLSON, Earnest E.	Pfc	CIB, CAM. R, CAM. E	Wellington, Kan.
			Van Dyke, Mich.	HECK, William Jr.	Pfc	CIB, BS, CAM. R, CAM. E	Vineland, N. J.
DOMANSKI, Chester B.	Pfc	CIB, CAM. R, CAM. E	Chicago, Ill.	HEFTI, Harold W.	Pvt	CIB, PH, CAM. R, CAM. E	La Crosse, Wis.
DORITY, Paul A.	Pfc	CIB, CAM. E	Lancaster, Wis.	HELLWIG, Carl H.	Sgt	CIB, GCM, CAM. R, CAM. E	Washington, D. C.
DROULLARD, Jesse E.	Pfc	CIB, GCM, CAM. R, CAM. E	Spokane, Wash.	HOERLE, Franklin M.	Pvt	CAM. R	Muskegon, Mich.
EDGAR, Robert J.	Pvt	CAM. R	Buffalo, N. Y.	HOFFMAN, Frederick T.	Pfc	CAM. R	Pittsfield, Mass.
EHRHARDT, Howard M.	Pfc	CIB, CAM. E	Plano, Texas	HOGFELDT, John R.	Pfc	CIB, CAM. R	Rockford, Ill.
EITEL, William A.	Sgt	BS, CIB, CAM. E	El Reno, Okla.	HOLLOWAY, Joe C.	Pfc	CIB, CAM. R	Vienna, Va.
ELLIS, Harmon J.	Pfc	CIB, GCM, CAM. R	Los Angeles, Calif.	HOLODICK, Albert	Pfc	CIB, PH, CAM. R, CAM. E	Wilkes-Barre, Pa.
ENGLER, Richard E.	Sgt	CIB, GCM, CAM. R, CAM. E	Adairsville, Ga.	HOPSON, Marlee	Pfc	CIB, GCM, CAM. R, CAM. E, BS	Zavala, Texas
ERWIN, Joseph L.	Pfc	CIB, CAM. R, CAM. E	Mt. Pleasant, N. C.	HOPSON, Telmon J.	Pfc	CIB, CAM. R	Pineland, Texas
EUDY, Billie A.	T/Sgt	CIB, GCM, BS, CAM. R, CAM. E	Hoyie, Ark.	HUGHES, Leonard B.	Pvt	CAM. R	Collierville, Tenn.
EVANS, Terry L.	Pfc	CIB, PH, CAM. R, CAM. E	Milwaukee, Wis.	HUTCHENS, Grover W.	Pfc	CIB, GCM, CAM. E	Dobson, N. C.
FERMANICH, Myron T.	Pvt	CIB, PH, CAM. R, CAM. E	Worthington, Mo.	IANNELLI Leonard P.	Pfc	CIB, GCM, CAM. R, CAM. E	Camden, N. J.
FOWLER, James H.	Pfc	CIB, CAM. R, CAM. E	Wolters, Okla.	IRISH, James C.	Pfc	CIB, GCM, CAM. R, CAM. E	Tacoma, Wash.
FOWLER, John W.	Pfc	CIB, GCM, CAM. E	Bridgeport, Conn.	ISENHOUR, Hubert E.	Pfc	CIB, CAM. R, CAM. E	Concord, N. C.
FRANCHI, Eugene L.	Pct	CAM. E, CIB	Cleveland, Ohio	IVEY, Kenneth R.	Sgt	CIB, GCM, CAM. R, CAM. E, BS	Springdale, Ark.
FRANK, Mike D.	Pfc	CIB, CAM. R, CAM. E	Red Cloud, Neb.	JOHNSON, Coy V.	Pfc	CIB, GCM, PH, CAM. R, CAM. E, BS	Beacon, Tenn.
FREY, Neil O.	Pfc	CIB, GCM, CAM. R, CAM. E	Chicago, Ill.	JOHNSON, Frank E.	Pfc	CIB, PH, CAM. R, CAM. E	Four-Oaks, N. C.
FRIEDMAN, George S.	Pfc	CIB, GCM, CAM. R, CAM. E	Kannapolis, N. C.	JOHNSON, Ivan P.	T/Sgt	CIB, GCM, CAM. R	Denton, Ga.
FRYE, Martin L.	Pfc	CIB, CAM. E	Goose Creek, Texas	JOHNSON, Kenneth D.	Pfc	CAM. R, CAM. E	Kansas City, Kan.
FULTON, Harvey F.	Pfc	CIB, GCM, CAM. R, CAM. E	Aliquinn, Pa.	JONES, Horace E. Sr.	Pfc	CIB, GCM, CAM. E	Rockmart, Ga.
FURICH, John J.	S/Sgt	CIB, GCM, CAM. R	Wolfe City, Texas	JONES, Richard W.	Pfc	BS, CIB, CAM. E, CAM. R	Joplen, Mo.
GARRETT, Gene W.	Pvt	CIB, CAM. R		JORDAN, L. J.	Pfc	CIB, CAM. R, CAM. E	Chickasha, Okla.

JUDAY, George R.	Pfc	CIB, GCM, CAM. R, CAM. E	Goshen, Ind.	MICHAEL, Everett T.	Pfc	CIB, GCM, PH, CAM. R, CAM. E	Portland, Ore.
JUSTUS, Henry E.	Pvt	CAM. E	Home Creek, Va.	MILLER, Corless O.	T/5	CIB, GCM, CAM. R, BS	Detroit, Mich.
KARLSON, Leonard P.	S/Sgt	CIB, GCM, CAM. R, CAM. E, BS, SS	Emmet, N. Dak.	MOORE, James H.	Pfc	CIB, GCM, PH, CAM. R, CAM. E	Omana, Neb.
KELLUM, Albert E.	Pfc	CIB, CAM. R, CAM. E	Weems, Va.	MORAD, Samuel A.	Pfc	CIB, GCM, CAM. E	Boston, Mass.
KELLY, Jess R.	Pfc	CIB, GCM, CAM. R, CAM. E	Lexington, Okla.	MORGA, Fred	T/5	CIB, GCM, CAM. R, CAM. E, BS	Dearborn, Mich.
KERRIGAN, James M.	Pvt	CIB, CAM. R, CAM. E	Baltimore, Md.	MORROW, Rueben	Pfc	CIB, CAM. R	Pilot Point, Texas
KIZIRIAN, Jacob	Sgt	CIB, GCM, CAM. R, CAM. E, BS	Tulare, Calif.	MUNSON, James T.	Pfc	CIB, GCM, PH, CAM. E	Owenton, Ky.
KLEIN, Raymond A.	Pfc	CIB, GCM, CAM. R, CAM. E, PH	Nicholas, Wis.	NALESNICK, John S.	S/Sgt	CIB, GCM, CAM. R, CAM. E	Coraopolis, Pa.
KLINE, Frederick E.	Pfc	PH, CAM. R, CAM. E, CIB	Woodridge, Sta., D. C.	NEWKIRK, George E.	T/5	CIB, GCM, CAM. E, BS	Mauston, Wis.
KLINKHAMMER, Russel J.	Sgt.	CAM. R	Mt. Clemens, Mich.	NICHOLS, Franklin R.	Pfc	CIB, GCM, CAM. R, CAM. E	Corsicana, Texas
KLUTTS, Alvin C.	Pfc	GCM, PH, CAM. R	Salisbury, N. C.	OBULANEY, Joseph J.	Sgt	CIB, BS, CAM. R	Lansford, Pa.
KNIGHT, Robert C.	S/Sgt	CIB, GCM, CAM. R, CAM. E	Lansing, Mich.	O'DETTE, Edward L.	S/Sgt	CIB, GCM, EIB, CAM. R, CAM. E, BS	Dorchester, Mass.
KOBZA, Edward J.	Pfc	CIB, GCM, CAM. R, CAM. E	Rising City, Neb.	ORTIZ, Frank L.	S/Sgt	CIB, CAM. R	Milwaukee, Wis.
KORENKIEWICZ, Zigm. B.	Pfc	CIB, CAM. E	Norwich, Conn.	PALMER, D. C.	Pfc	CIB, CAM. R, BS	Wray, Ga.
KRAMBECK, Laverne W.	Pfc	BS, CIB, CAM. E	Falls City, Texas	PARKER, Theodore A.	Pfc	CIB, CAM. R, CAM. E, BS	Park Ridge, Ill.
KRAWIETZ, Engelbert	Pfc	CIB, GCM, CAM. R, CAM. E	Arlington, Ohio	PATTERSON, John T.	Pvt	CAM. R	Philadelphia, Pa.
LAFFERTY, Charles G.	Sgt	CIB, GCM, CAM. R, CAM. E, BS	Lufkin, Texas	PELC, Stanley A.	S/Sgt	CIB, CAM. R, CAM. E, BS/OLC	Virdeon, Ill.
LAMONT, John B.	Pfc	CIB, GCM, CAM. R, CAM. E	Royal Oak, Mich.	PETRUZZELLI, Vito V.	Pvt	CAM. E	Brooklyn, N. Y.
LANG, William E.	Sgt	CIB, CAM. R	Charlestown, W. Va.	PIERCE, Joseph V.	Pfc	GCM, CAM. E	Hallsboro, N. C.
LAWRENCE, Cleo C.	Pfc	CAM. E	Charlestown, W. Va.	PINELL, Joseph A. Jr.	Pfc	CIB, SS, CAM. R, CAM. E	New Orleans, La.
LEDFORD, Harold	Pvt	CAM. R	Carwood, Ky.	PODRAZA, Tony R.	Pvt	CIB, CAM. R	Anderson, Texas
LEMASTER, Jessie	Pfc	CIB, CAM. R, CAM. E, BS	Minefork, Ky.	POOLE, Joseph E.	T/5	CIB, GCM, CAM. R, CAM. E	Belton, S. C.
LEWIS, Edward E.	Pfc	CIB, CAM. R, CAM. E	Columbus, Ohio	PRUITT, William H.	Pvt	CAM. R	Butler, Ill.
LIGHT, James E.	Pfc	CIB, GCM, CAM. R, CAM. E	Rolla, Kan.	PULLIN, Arthur L.	Sgt	CIB, GCM, CAM. R	Rebecca, Ga.
LIMBACH, Harold F.	Pfc	CIB, GCM, CAM. R	Bound Brook, N. J.	RANDALL, Harvey L.	Cpl	CIB, GCM, CAM. E	Mount Pleasant, Texas
LOCKERBIE, Richard C.	Pfc	GCM, CAM. R, CAM. E	Mishawaka, Ind.	RAY, Paul	Sgt	BS, CIB, CAM. E	Newport, Ark.
LOPUCH, Joseph V.	S/Sgt	CIB, GCM, CAM. R, CAM. E	Sand Coulee, Mont.	RICHARD, Edward	Pfc	CIB, GCM, CAM. R, CAM. E	Kannapolis, N. C.
LOUGHIN, Donald H.	Pfc	CIB, GCM, CAM. R, CAM. E	Port Kennedy, Pa.	RIDENHOUR, Glenn C.	T/4	CIB, GCM, CAM. R, CAM. E	Leland, N. C.
LOWARY, William C.	Pfc	CIB, CAM. R, CAM. E	Fountain City, Tenn.	ROBERSON, Graham	Pfc	CIB, CAM. R, CAM. E	Noland, Ky.
LUDLOW, Robert C.	T/4	CIB, GCM, CAM. R, CAM. E	San Leandro, Calif.	ROBERTSON, Lyle E.	Pfc	CIB, CAM. R	Meadville, Pa.
LUPO, George R.	Pfc	CIB, GCM, CAM. E	Gallivants Ferry, S. C.	ROCHE, Virgil J.	Pvt	PH, CAM. NF, CAM. R, CAM. E, CIB	Petal, Miss.
LYACK, Edward R.	Pfc	CIB, GCM, CAM. E	Buffalo, N. Y.	RODGERS, Sam. R.	S/Sgt	CIB, GCM, CAM. R, CAM. E	Leeco, Ky.
LYLES, Eldon L.	Pfc	CIB, GCM, CAM. E	Turkey, Texas	ROGERS, James B.	Pfc	CIB, PH, CAM. R, CAM. E	Flat Rock, Mich.
MANSLANA, Frederick L.	Pvt	CAM. E	Chicago, Ill.	ROSS, Jack	T/5	CIB, GCM, CAM. R, CAM. E	Northampton, Mass.
MARIANO, Vincent	Pfc	CIB, GCM, CAM. R, CAM. E	Worcester, Mass.	RYBECKI, Rudolphe J.	T/Sgt	BS, CAM. E, CIB, CAM. R	Jackson, Mich.
MARIN, Rosalio A.	Pfc	CIB, CAM. R, CAM. E	Winkelman, Ariz.	SAFIDLO, Frank T.	T/Sgt	CIB, CAM. R, CAM. E, BS	Chelco, Mass.
MARKS, Monton Jr.	Pfc	CIB, CAM. R, CAM. E	Richmond, Va.	SANDEL, Leo	Pfc	CIB, GCM, CAM. R, CAM. E	Chester, Pa.
MARQUEZ, Alfonso T.	Pvt	CAM. E	Yountville, Calif.	SCHIEBER, Everett W.	Pfc	CIB, GCM, CAM. R, CAM. E	Bay City, Mich.
MARSHALL, Edgar J.	Pvt	CAM. E	Bangor, Pa.	SCOTT, Lyle L.	Pfc	CIB, GCM, CAM. R, CAM. E, BS	Grant Park, Ill.
MARTIN, Troy E.	Pfc	CIB, CAM. R, CAM. E	Rising Star, Texas	SELK, Arnold L.	Sgt	CIB, GCM, CAM. R, CAM. E	Sioux City, Iowa
MARTIN, Victor H.	Pfc	CIB, CAM. E	Clinton, S. C.	SEMBACH, Harold D.	Pfc	CIB, GCM, CAM. R	Effingham, Kan.
MARZANO, Joseph F.	Cpl	CIB, GCM, CAM. R, CAM. E	Pittsfield, Mass.	SHELL, Oliver H.	S/Sgt	CIB, CAM. R	Indianapolis, Ind.
MATHIS, Erle W.	Sgt	CAM. R, BS	Amarillo, Texas	SHERMAN, Ralph L.	Sgt	CAM. R	Lincoln Park, Mich.
MATTHIES, Ralph E.	Pfc	CIB, GCM, CAM. R, CAM. E	Chula Vista, Calif.	SIGMOND, Frank	Pfc	GCM, CAM. R	San Francisco, Calif.
MAY, Marvin L.	Pvt	CAM. E	Little Rock, Ark.	SINCICH, Kenneth	Pfc	CIB, GCM, CAM. R, CAM. E	Webb City, Mo.
McCALEB, Roy	Pfc	CIB, CAM. R, CAM. E	Lawrenceburg, Tenn.	SMITH, James C.	Pfc	GCM, CAM. R	Corvallis, Ore.
McCARTHY, Joseph F.	Pfc	CAM. E	Sommerville, Mass.	SMITH, Robert C.	Pfc	CIB, GCM, CAM. T, CAM. NAP-F,	Emporium, Pa.
McCOY, Eugene G.	Pfc	CIB, CAM. R, CAM. E	Alton, Ill.	SPEAKER, William E.	Pfc	CAM. R-A, CAM. R, CAM. E	Millington, N. J.
McDANIEL, John A.	Pfc	PH, CAM. R	Kelly, La.	STADTMUELLER, Alois A.	Pvt	CIB, GCM, CAM. R, CAM. E	High Point, N. C.
McFARLAND, Russel W.	Pfc	CIB, GCM, CAM. R, CAM. E	Corpus Christi, Texas	STAMEY, Clarence M.	Pfc	CIB, CAM. R, SS	San Clemente, Calif.
McGRATH, Raymond	Pfc	GCM, CAM. E	Fitchburg, Mass.	STAMEN, Joseph F.	S/Sgt	CIB, CAM. R	
MERLOCK, George E.	S/Sgt	BS, CIB, CAM. E					

STEPHENSON, Charles E.	Pfc	CIB, PH, CAM. R, CAM. E	Onsted, Mich.
STOFFELS, John W.	Pvt	CAM. E	Patterson, N. J.
SURMEN, Richard R.	Pfc	CIB, GCM, CAM. E	Chicago, Ill.
SZABLESKI, Bernard	Pfc	CIB, PH, CAM. R	S. Boston, Mass.
TALLON, Harry L.	Sgt	CIB, GCM, CAM. R, CAM. E	Lynchburg, S. C.
TEAGUE, Walter M.	T/Sgt	CIB, CAM. R	Holland, Texas
TENCE, Francis L.	Sgt	CIB, CAM. R, CAM. E, BS/OLC	Independence, Mo.
THAYSE, Tom	S/Sgt	CIB, CAM. R, CAM. E	Aledo, Texas
TRENT, Jasper W.	Pvt	CIB, GCM, CAM. R, CAM. E	Bloomfield, Ky.
TROUT, Robert E.	Pfc	CIB, GCM, PH, CAM. R, CAM. E	Marion, Ohio
TURNER, Joseph E.	Pfc	CIB, CAM. R	Linton, Ind.
VIA, Alfred N.	Pfc	CAM. R, CAM. E	Waynesboro, Va.
VINES, Clyde C.	Pfc	CIB, CAM. R, CAM. E	Jonesboro, Tenn.
WAGEMAN, Louis	T/5	CIB, CAM. R, CAM. E, BS	Peoria, Ill.
WALKER, Bill J.	S/Sgt	CIB, GCM, BS/OLC, CAM. R, CAM. E	Avondale Estates, Ga.
WALLACE, Brady O.	Pfc	CIB, GCM, CAM. R, CAM. E	Henderson, Texas
WALZ, Vincent J.	Pfc	CIB, GCM, CAM. R, CAM. E	Grass Lake, Mich.
WARREN, Edward D.	Pvt	CAM. R	Anniston, Ala.
WARREN, Ray	Pfc	BS, CIB, CAM. E	Asheville, N. C.
WATTS, Holt F. B.	Sgt	CIB, GCM, CAM. R, CAM. E	Lum, Mich.
WATZ, Glen R.	Sgt	CIB, GCM, CAM. R, CAM. E	Norfolk, Va.
WEST, George W.	Pvt	CAM. E	Detroit, Mich.
WIGLE, John E.	Pfc	CIB, CAM. R, CAM. E	Huntingburg, Ind.
WILCHER, Dallas L.	Sgt	CIB, GCM, PH, CAM. R, CAM. E	Little Rock, Iowa
WILLEMSEN, Raymond H.	S/Sgt	CIB, GCM, BS, CAM. R, CAM. E	New York, N. Y.
WIND, Moe	Pfc	CIB, GCM, CAM. R	Pontiac, Mich.
WINSTEAD, Elmer E.	Pfc	CIB, CAM. R, CAM. E	Oroville, Calif.
WISEMAN, Eugene A.	Pvt	CAM. E	Richmond, Va.
WOOD, Jessie J.	Pfc	CIB, CAM. E	Floral, Ark.
WOOD, Olen R.	Cpl	CIB, CAM. R	Chesterfield, Tenn.
WOODS, Alfred	Sgt	CIB, GCM, CAM. R, CAM. E	Central City, Ky.
WRIGHT, T. C.	Pfc	CAM. R	Memphis, Tenn.
WRIGHT, Walter N.	Pfc	CIB, GCM, PH, CAM. R, CAM. E, BS	Jackson, Mich.
YANCEY, William E.	Pfc	CIB, GCM, CAM. R, CAM. E	Flint, Mich.
YOHANNAN, David E.	Pfc	CIB, CAM. R	Ferrum, Va.
YOUNG, Eldridge H.	Pfc	CIB, CAM. NF, CAM. E	Philadelphia, Pa.
ZAGERMAN, Abraham J.	Pvt	CAM. R	

COMPANY G

Name	Grade	Awards	Home town
ADAMEK, Chester A.	Pfc	CIB, CAM. R, CAM. E	Detroit, Mich.
ADAMS, Oscar M.	S/Sgt	CIB, GCM, CAM. R, CAM. E	Tampa, Fla.
ALLEN, Cloie H.	Sgt	CIB, GCM, CAM. R, CAM. E	Shreveport, La.
ALLEN, Clyde	Pfc	CAM. R	Anvil, Mich.
ARMSTRONG, Lewis J.	Pfc	CIB, GCM, CAM. R, CAM. E, BS	McCrary, Ark.
ATCHLEY, Robert W.	Pfc	CIB, CAM. E	Fremont, Ohio
AYERS, Trice M.	Pvt	CIB, GCM, CAM. E/AH	Tuscaloosa, Ala.
BAILEY, Terrell A.	Pfc	CAM. R	San Antonio, Texas
BAKER, Elvin L.	Pfc	CIB, GCM, CAM. R, CAM. E	Hood River, Oreg.
BAKER, Roger O.	Pfc	CIB, CAM. R	Glasford, Ill.
BAXTER, Vernon E.	T/5	CAM. R	Parkersburg, W. Va.
BECKER, Allen E.	Pfc	CAM. E	Manitowac, Wis.
BEERS, Raymond M.	Pfc	CIB, CAM. R	Bethel, Conn.
BENNETT, Clark L.	Sgt	CIB, CAM. R	Hornick, Iowa
BENYAK, Cornelius M.	S/Sgt	CIB, CAM. R, CAM. E, BS	Thompson, Ohio
BERKEY, Francis C.	Pfc	CIB, CAM. R, CAM. E	Wilson, N. C.
BLAKE, Robert E.	Pfc	CAM. E	Indianapolis, Ind.
BLUNDELL, Earl H.	Pfc	BS, CIB, CAM. E	Clarendon, Ark.
BORGARDING, William J.	Pfc	CIB, GCM, PH, CAM. R, CAM. E	Chicago, Ill.
BOUDREAU, John Jr.	Pfc	CIB, GCM, CAM. R, CAM. E	Newton, Kan.
BRALEY, Donald L.	Pfc	CIB, CAM. E	Delton, Mich.
BRENNAN, John L.	Pfc	CIB, CAM. N, CAM. NF, CAM. R, CAM. E	Cleveland, Ohio
BRENTON, Byers R.	Pfc	CIB, CAM. R, CAM. E	Evansville, Ind.
BRINTON, Dale	Pfc	CIB, GCM, CAM. R, CAM. E, BS	Rushville, Ill.
BROADLEY, Thomas C.	1/Sgt	SS, CIB, CAM. E	
BROWN, Melvin E.	Pfc	CIB, CAM. E	Kinston, N. C.
BRUFFEY, John C.	Pfc	CIB, GCM, CAM. R, CAM. E	Wilson, N. C.
BRYANT, Joseph P.	S/Sgt	CIB, PH, CAM. R, CAM. E	Hominy, Okla.
BURMIESTER, Richard	Pfc	CIB, CAM. E	Shelby, Mich.
BURNETT, James A. Jr.	Pfc	CIB, CAM. R	Knoxville, Tenn.
BURNS, Russell R.	Pfc	CIB, GCM, CAM. R, CAM. E	Waupoca, Wis.
BURKE, Charles E.	Pfc	CIB, GCM, CAM. R, CAM. E	Philadelphia, Pa.
BUTT, Herbert A.	Cpl	CIB, GCM, BS, CAM. R, CAM. E	Kansas City, Mo.
CAMERLYNCK, William J.	Pfc	CIB, GCM, DUB, CAM. NF, CAM. R, CAM. E	Independence, Mo.
CAMP, Milton O.	Pfc	CIB, GCM, CAM. R, CAM. E	Greenville, S. C.
CAMPBELL, Jim R.	Pvt	CIB, GCM, CAM. R, CAM. E	Madisonville, Texas
CAMPBELL, William R.	Pvt	CIB, CAM. R, SS	Gladwin, Mich.
CAMPIONE, Carmen	Pvt	GCM, CAM. R, CAM. E	Elm, N. J.
CANNON, Bernard T.	Pfc	CAM. R, CAM. E	Binghamton, N. Y.
CARLSON, Walton E.	Pfc	CIB, GCM, CAM. R, CAM. E, BS	Menominee, Mich.
CARMACK, John A.	Pfc	CIB, GCM, CAM. R, CAM. E, BS	Fernbank, Ala.

CARR, Vincent	Pfc	CIB, PH, CAM. R, CAM. E	Louth, Ireland	FITZPATRICK, Thomas W.	Pfc	CIB, CAM. R, CAM. E	Troy, N. Y.
CARRECIAPAGLIA, Ralph J.	Pfc	CIB, GCM, CAM. E	Yonkers, N. Y.	FLOWERS, Thomas C.	Pfc	CIB, CAM. R, CAM. E	Galivants-Ferry, S. C.
CARSON, Joe A.	T/4	CIB, PH/OLC, CAM. R, CAM. E	Taylorsville, N. C.	FRIEND, Ray A.	Pvt	CIB, GCM, CAM. R, CAM. E, BS/OLC	Saginaw, Mich.
CARSON, Robert J.	Sgt	CAM. R	Dorchester, Mass.	GAGE, Louis E.	S/Sgt	CIB, GCM, PH, BS/OLC, CAM. R, CAM. E	Delano, Calif.
CASSEL, Ralph	S/Sgt	CIB, BS, CAM. R, CAM. E	Laura, Ohio	GALGAN, Walter F.	Pfc	CIB, GCM, CAM. E	Hamtramck, Mich.
CEKANDER, Howard C.	Pfc	CAM. R, CAM. E	Three Rivers, Mich.	GANN, Robert C.	Pfc	CIB, GCM, CAM. R, CAM. E	New Site, Miss.
CHAREST, Robert L.	Pfc	CAM. R	Aurora, Ill.	GARBEROGLIO, Joseph J.	T/Sgt	CIB, CAM. R, CAM. E	Detroit, Mich.
CHASTEEN, James P.	S/Sgt	CIB, CAM. R	Central, S. C.	GIBSON, Charles B.	T/Sgt	CIB, GCM, PH, CAM. R, CAM. E	Greenville, S. C.
CHESSA, Frank V.	Sgt	CIB, GCM, CAM. R, CAM. E	Johnstown, Pa.	GRIMES, Donald R.	Pfc	CIB, GCM, CAM. R	Crawfordsville, Ind.
CHOUINARD, Alexander P.	Pfc	CIB, GCM, CAM. R, CAM. E, BS	Gary, Ind.	GRUBB, Harold W.	Pfc	CIB, CAM. R	Oak Grove, Mo.
CHRISTIE, Gerald F.	S/Sgt	CIB, CAM. R, CAM. E, BS	Atlanta, Iowa	GUZZETTI, Vincent	Pfc	CIB, GCM, CAM. E	Brooklyn, N. Y.
CHRISTENSEN, Myron R.	Pfc	CIB, CAM. R, SS	Madison, Wis.	HAFFNER, Fred Jr.	Pfc	CIB, CAM. E	Lytton, Iowa
CHURCH, Theodore M.	Pvt	CIB, GCM, CAM. R, CAM. E	Stony Fork, N. C.	HALL, Clarence L.	Sgt	CIB, GCM, CAM. R, CAM. E	Owosso, Mich.
CLAGETT, Carter R.	Pfc	CIB, GCM, CAM. E	Mitchellville, Mo.	HALL, George H.	Pfc	CIB, CAM. R, CAM. E	Oklahoma City, Okla.
CLARK, Homer E.	Pfc	CIB, GCM, CAM. R, CAM. E	Carmichaels, Pa.	HARMON, Fletcher G. Jr.	Pfc	CIB, GCM, PH, CAM. R	Saluda, S. C.
CLARK, Kenneth L.	Cpl	CAM. R, CAM. E	Akron, Ohio	HARRISON, Edward A.	Pfc	CIB, CAM. R, CAM. E	Oklahoma City, Okla.
COBB, Harry F.	Pvt	CIB, CAM. R	W. Memphis, Ark.	HARVEY, Willis Jr.	Pfc	CIB, GCM, PH, CAM. R, CAM. E	Lancaster, Pa.
COGAR, Daniel H.	Pfc	CIB, GCM, CAM. R, CAM. E, BS	Diana, W. Va.	HASELROTH, Leslie B.	Pfc	CIB, GCM, CAM. R, CAM. E	Case, Mo.
COHEN, Charles S.	Pfc	CIB, GCM, CAM. R, CAM. E	Duluth, Minn.	HAUGUELET, Gilbert	Pvt	CAM. E	Hamlet, N. C.
COKER, Raymond P.	Pfc	CIB, GCM, CAM. R, CAM. E	Concord, Tenn.	HAYZLETT, John M.	Pfc	CAM. E	Myrtle Creek, Ore.
COLONIE, Mike	Pfc	CIB, GCM, CAM. R, CAM. E, BS	Wickliffe, Ohio	HEATON, Thomas	Sgt	SS, BS, CIB, CAM. E, CAM. R	
CONDON, Herman H.	Pfc	CIB, GCM, CAM. R, CAM. E	Fairfield, Pa.	HEINZE, Harold G.	Pfc	CIB, GCM, CAM. R, CAM. E	Clithral, Minn.
CONLEY, Donald S.	Pfc	CIB, CAM. E	Newport, R. I.	HENRY, Victor E.	Pfc	CIB, CAM. R	Westfield, Ind.
COOPER, Clyde T.	S/Sgt	CIB, GCM, CAM. R, CAM. E, BS	Laurens, S. C.	HERSEY, Ernest E.	Sgt	CIB, GCM, CAM. R, CAM. E	New Hyde Park, N. Y.
CORBIN, Robert L.	Pfc	CIB, CAM. R, CAM. E	Pleasant Hope, Mo.	HINES, Damon D.	S/Sgt	GCM, PH, CAM. R, CAM. E	N. Judson, Ind.
CRAIG, Forrest D.	T/Sgt	CIB, GCM, CAM. R, CAM. E	Frankfort, Ind.	HODOWANCE, Gregory	Sgt	CIB, GCM, CAM. R, CAM. E, BS	Scranton, Pa.
CROPPER, Kenneth N.	Pfc	CIB, CAM. R	Canton, Ohio	HOFFMAN, Alex C.	Pfc	CIB, CAM. E	Shepard, Mich.
CRUMBLEY, Joe L.	Pfc	CIB, PH, CAM. R, CAM. E	Cordele, Ga.	HOLMAND, Ernest	Pfc	CIB, GCM, CAM. NF, CAM. R, CAM. E	
DALE, Elvis D.	Pfc	CIB, CAM. E	Dongola, Ill.	HOLMES, Roy A.	T/Sgt	CIB, CAM. R, CAM. E	Lancaster, Ky.
DANIELS, Rene A.	Pfc	CIB, CAM. E	E. Hampton, Mass.	HUDSON, Joseph N.	Pfc	CIB, CAM. R, CAM. E, BS	Shawneo, Okla.
DAVIS, George T.	Pfc	CIB, GCM, CAM. R, CAM. E	West Chester, Pa.	HUNT, Leland C.	Pfc	CIB, GCM, CAM. R, CAM. E	Keansburg, N. J.
DAVIS, Walter E.	Pvt	CIB, GCM, CAM. R, CAM. E	Buena Vista, Va.	HUSOK, Stephen	Pfc	CIB, GCM, CAM. R, CAM. E	Oswosso, Mich.
DECKER, William E.	Pfc	CIB, CAM. R, CAM. E	Findlay, Ohio	JAEGER, Francis E.	Pfc	CIB, GCM, CAM. R, CAM. E	McKeesport, Pa.
DENICOLA, Guy	Pfc	CIB, GCM, CAM. R, CAM. E	Baton Rouge, La.	JOHNSON, Donald W.	Cpl	CIB, GCM, CAM. R, CAM. E, BS	Dayvill, Conn.
DEPYPER, Marcel	Pfc	CIB, GCM, PH, CAM. R, CAM. E	Utica, Mich.	JONES, John F.	Pfc	CIB, GCM, PH/OLC, CAM. R, CAM. E	Kewanee, Ill.
DILLON, Melvin D.	Pvt	CIB, CAM. R, CAM. E	Sedalia, Ohio	JULIANO, Alfred A.	Sgt	CIB, CAM. R, CAM. E, BS	Brooklyn, N. Y.
DODD, Roy W.	S/Sgt	CIB, CAM. R, CAM. E	Atlanta, Ga.	KAROLEWSKI, Leo P.	S/Sgt	CIB, GCM, CAM. R, CAM. E	Hammonton, N. J.
DOMBEK, Frank F.	Pfc	CIB, GCM, CAM. R, CAM. E	Detroit, Mich.	KELLY, Laverne T.	Pfc	CIB, GCM, CAM. R, CAM. E	Chicago, Ill.
DORGAN, Robert L.	Pvt	CIB, PH, CAM. R, CAM. E	Lynn, Mass.	KENDRICK, Lawrence E.	Pfc	CIB, GCM, CAM. R, CAM. E	Hastings, Minn.
DREW, Edward E.	S/Sgt	CIB, CAM. R	Warren, Mich.	KING, Glen D.	Pfc	CIB, CAM. R, CAM. E	Washington, D. C.
DUTTARER, William L.	Pfc	CIB, GCM, CAM. R, CAM. E, BS	Peoria, Ill.	KINGREE, Virgil S.	Pfc	CIB, GCM, CAM. R, CAM. E	Brinkhaven, Ohio
DZOUIGIAN, Ralph R.	Pfc	CIB, CAM. R, CAM. E	Detroit, Mich.	KITTRELL, John W.	T/Sgt	CIB, CAM. R, CAM. E, BS	Harrisonburg, Va.
EDWARDS, Joseph H.	Pvt	CIB, CAM. E	Menands, N. Y.	KLIMEK, Joseph J.	Sgt	CIB, GCM, PH, CAM. R, CAM. E, BS	Daly City, Calif.
ENGELSIEPEN, Frank J.	Pfc	CIB, GCM, CAM. R, CAM. E	Millvale, Pa.	KLOBE, Edward T.	Pfc	CIB, CAM. R, CAM. E	Joliet, Ill.
EVANS, Leroy W.	Sgt	CIB, GCM, CAM. R, CAM. E, BS	Denver, Colo.	KNOBEL, Edward G.	Pfc	CIB, CAM. R, CAM. E	Madison, Nev.
EVANS, Rudolph M.	Pfc	CIB, GCM, CAM. R, CAM. E	Kannapolis, N. C.	KNOX, Gilbert L.	Pfc	CIB, CAM. R, CAM. E	Pine Island, Minn.
FANQUE, Moise A. Jr.	Pvt	CIB, GCM, CAM. R, CAM. E	Berwick, La.	KOBIEROWSKI, Edward G.	S/Sgt	CIB, GCM, CAM. R, CAM. E	Kansas City, Mo.
FARMER, John C. Sr.	Pfc	CIB, CAM. E	Atlanta, Ga.	KOFSKI, William R.	Pfc	CIB, GCM, CAM. R, CAM. E	Chicago, Ill.
FEDOR, Elmer	Pfc	CIB, CAM. R	Bridgeport, Conn.	KOON, Jacob I. Jr.	Pfc	CIB, GCM, CAM. R, CAM. E, BS	St. Paul, Minn.
FETTERHOFF, John L.	S/Sgt	CIB, GCM, CAM. R, CAM. E, BS	Millersburg, Pa.	KRAMER, John L.	Pfc	CIB, CAM. R, CAM. E, BS	Irmo, S. C.
FINNEGAN, Mattew M.	Pfc	CIB, CAM. R, CAM. E	New York, N. Y.				Rockville, Conn.

KROESE, John W.	Sgt	CIB, CAM. R, CAM. E	Firth, Neb.	MILLS, Gale M.	Pfc	CIB, PH, CAM. R, BS	Hartford City, Ind.
KROLIKOWSKI, Adolph H.	Pfc	PH, CAM. R, CIB	Wood River, Neb.	MOORE, Varda B.	Pfc	CAM. R	Gonzales City, Texas
KUBIK, Robert E.	Pfc	CIB, GCM, PH, CAM. R, CAM. E	Omaha, Neb.	MORAN, James K.	Pfc	CIB, GCM, CAM. R, CAM. E	Wister, Okla.
LADWIG, Freddie T.	Pvt	CAM. R	Loyal, Okla.	MULCAHY, Edward B.	S/Sgt	CIB, GCM, PH, CAM. R, CAM. E, BS	Springfield, Mass.
LAFOREST, Paul J.	S/Sgt	CAM. R	Detroit, Mich.	MUTTER, Noah Jr.	Pfc	CIB, BS, CAM. R, CAM. E	College Corner, Ohio
LAMAR, Lucius C.	Pfc	PH, CAM. R	McComb, Miss.	MYERS, Donald R.	Pfc	BS, CIB, CAM. E	
LAMBERT, Columbus H.	Pfc	CIB, GCM, PH, CAM. R, CAM. E, BS	Detroit, Mich.	NATLEBERG, John R.	Pvt	CAM. E	Hollywood, Calif.
LANGSTON, Melvin M.	Pfc	PH, CAM. R, CAM. E	Dallas, Texas	NELSON, Mitchell	Pvt	CAM. E	Hudson, Wis.
LARSEN, Emil W.	S/Sgt	CIB, PH/OLC, CAM. R, CAM. E, SS	Hydre, Okla.	NEWKIRK, John W.	Pfc	CIB, PH, CAM. R, CAM. E	Winchester, Ky.
LARSON, Luvern E.	Sgt	CIB, CAM. R, CAM. E, BS	Baudette, Minn.	NORMAN, Gene A.	Pfc	CIB, GCM, CAM. R, CAM. E	Vaughn, W. Va.
LAWALL, Paul K.	Pfc	CIB, CAM. R	Indianapolis, Ind.	ORSBORN, Lawrence F.	Pfc	CIB, CAM. R	Belle Fontaine, Ohio
LAWRENCE, Jack B.	T/5	CIB, GCM, CAM. R, CAM. E	Molina, Ga.	OWEN, Earl B.	Sgt	CIB, GCM, CAM. R, CAM. E, BS	Pasadena, Calif.
LEBEL, Ernest A.	Pvt	CIB, GCM, PH, CAM. R, CAM. E, BS	Detroit, Mich.	OZER, Simon S.	Pfc	BS, CIB, CAM. R	
LEBESU, Gilbert J. Jr.	Pfc	CIB, CAM. R	Detroit, Mich.	PALERMO, Nicholas L.	S/Sgt	CIB, GCM, CAM. R, CAM. E, SS	Ocean City, N. J.
LECHAK, John M. Jr.	Pfc	CAM. R	Larksville, Pa.	PARKER, Roland L. Jr.	S/Sgt	CIB, CAM. R, CAM. E	Rahway, N. J.
LEES, James N.	Pfc	CIB, CAM. R, CAM. E	Pottstown, Pa.	PATTERSON, Edgar	Pfc	CAM. E	Harrisburg, Pa.
LILLY, Lynn L.	Pvt	GCM, CAM. R, CAM. E	Nacogdoches, Tenn.	PERRIN, James R.	Pfc	CIB, CAM. R	Parkersburg, W. Va.
LIPTAK, Ralph J.	1/Sgt	CIB, GCM, CAM. R, CAM. E	Bridgeport, Conn.	PERRY, Wilbur	S/Sgt	CIB, GCM, PH, EIB, CAM. R, CAM. E	Orange, Texas
LISAC, Edward G.	Pfc	CIB, CAM. R, CAM. E, BS	Butte, Mont.	PERRY, Wilson	S/Sgt	CIB, GCM, CAM. E	Orange, Texas
LOWMAN, William G.	Pvt	BS, CIB, CAM. E	Huntsville, Texas	PETERS, Chester W.	Pvt	CAM. R	Renton, Wash.
LOWRIE, Philip E.	Pfc	CAM. E	Stratford, Iowa	PETRUCCALLI, Guy S.	Pfc	CIB, CAM. R, BS	Neward, N. J.
LUCERO, Joe F.	Pfc	CAM. R	Les Vegas, N. M.	POSKUS, Zigman	T/Sgt	CIB, CAM. R	Stoughton, Mass.
LUNA, Rafael A.	Pfc	CIB, GCM, CAM. R, CAM. E	Morenci, Ariz.	POWELL, Obed A.	S/Sgt	CIB, GCM, PH, CAM. R, CAM. E	Jeffersonville, Ky.
LUSTER, Burley G.	Pfc	CIB, CAM. R, CAM. E	Eckman, W. Va.	RAY, Bert H.	Pfc	CIB, CAM. R	Laurel Creek, Ky.
LYERLY, William Jr.	Pfc	CIB, CAM. R	Granite Quarry, N. C.	REED, William W.	T/Sgt	CIB, CAM. R	Lawrenceville, Ill.
MACKEY, Richard J.	Pfc	CIB, GCM, CAM. R, CAM. E, BS	Akron, Ohio	REESE, Marlyn D. Sr.	Pvt	CAM. E	NewCumberland, W. Va.
MAICHRYE, Edward D.	Pfc	CIB, GCM, CAM. R, CAM. E	Cleveland, Ohio	REIS, Frank	Sgt	CIB, GCM, CAM. R, CAM. E, SS	New York, N. Y.
MAJOR, Raymond L.	1/Sgt	BS, CIB, CAM. E		RILEY, Calvin E.	Pfc	CIB, GCM, CAM. R, CAM. E	Quitman, Miss.
MALMQUIST, Sumner L.	Pfc	CIB, GCM, CAM. R, CAM. E, BS	Rushmore, Minn.	RITTER, George W.	Pfc	PH, CAM. R	Citra, Fla.
MAMMEN, Edwin H. Jr.	Pfc	CIB, CAM. R, CAM. E	Paducah, Ky.	ROBERTSON, Orvie L.	Pfc	CIB, CAM. R	Yuma, Tenn.
MANN, Raymond E.	Pfc	CIB, CAM. R, CAM. E	Richland Spr., Texas	ROSSER, Felix H.	Pfc	BS, CIB, CAM. E	
MARGIOTTA, Frank B.	Pfc	CIB, CAM. R, CAM. E	Westville, N. J.	ROUSE, William W. Jr.	Pfc	CAM. R	Alda, Neb.
MARKHAM, Wallace C.	S/Sgt	CIB, GCM, CAM. R, CAM. E	Salem, Va.	RUDDICK, Charles H.	Pfc	CIB, GCM, CAM. R, CAM. E, BS	Franklin, Ind.
MARTIN, Howard V.	Pfc	CAM. R	Topeka, Ill.	RUSH, Eugene G.	Pfc	CIB, GCM, PH, CAM. R, CAM. E, BS	East, Pt. Ga.
MARTINEAU, Joseph W.	Pfc	CIB, PH, CAM. R	Owasso, Mich.	RUZICK, Joseph W.	Pfc	CAM. R, CAM. E	Kansas City, Kan.
MASH, Stevan	Cpl	CIB, GCM, CAM. R	Murray, Utah	SABO, John Jr.	T/5	CIB, GCM, CAM. R, CAM. E	Detroit, Mich.
McCORD, Samuel E.	Pfc	CIB, GCM, CAM. R, CAM. E	Hughes Spr., Texas	SANFORD, Alvin E.	Pfc	CIB, GCM, CAM. R, CAM. E	E. Liverpool, Ohio
McCOY, Emil B.	Pfc	CIB, GCM, CAM. R, CAM. E, BS	Moore, Okla.	SASSER, Bernard D.	S/Sgt	CIB, CAM. R, SS	Detroit, Mich.
McDURMON, Leon	Pfc	CIB, GCM, CAM. R, CAM. E	Chicago, Ill.	SAUER, Robert G.	Pfc	CIB, CAM. R	Detroit, Mich.
McGRADY, Joseph G. Jr.	Pfc	CIB, GCM, CAM. R, CAM. E, BS	Waynesburg, Pa.	SCHIEMANN, Earl R.	S/Sgt	CIB, GCM, CAM. R, CAM. E	Attica, N. Y.
McGUIRE, Bert E.	S/Sgt	CIB, GCM, CAM. R, CAM. E, BS	Parsons, Kan.	SCHOVILLE, Carrel D.	Pvt	CAM. R	Cleveland, Ohio
McLERDY, James E.	Pfc	CIB, GCM, CAM. R, CAM. E	Avery, Texas	SCHULTE, Donald C.	Pfc	CAM. R, CAM. E	Quincy, Ill.
McMURTREY, Clifton G.	Pfc	CIB, GCM, CAM. R, CAM. E, BS	Kerrville, Texas	SCHULTZ, Horace A.	Pvt	CAM. R	Okeene, Okla.
McMURTRIE, Baskerville	Sgt	CIB, GCM, BS, CAM. R, CAM. E	Evanston, Ill.	SCOTT, Charles H.	T/4	CIB, GCM, CAM. R, CAM. E	Los Angeles, Calif.
MEDRANO, Saun M.	Pfc	BS, CIB, CAM. E		SEWARD, Jack F.	S/Sgt	CIB, PH, CAM. R	Sibley, Iowa
MEJER, Daniel P.	Pfc	CIB, CAM. R	South Bend, Ind.	SHAFFER, Nelson R.	Pfc	CAM. R	Swanton, Ohio
MENDOZA, Fidel M.	T/Sgt	CIB, GCM, CAM. R, CAM. E	San Antonio, Texas	SHAW, Lewis D.	Sgt	CIB, GCM, CAM. R, CAM. E	Portland, Ore.
MERRICK, Keith L.	Pfc	CIB, GCM, CAM. R, CAM. E	Malad City, Idaho	SHAW, Walter C.	Pvt	CIB, CAM. R	Mattoon, Ill.
MEYERAAN, Raymond F.	Pfc	CAM. R	Worthington, Minn.	SHEMCHUK, Felix	Pfc	CIB, CAM. R, CAM. E	Lowell, Mass.
MICHAEL, Everett T.	Pfc	CIB, CAM. R	Portland, Ore.	SILVERMAN, Philip G.	Pfc	CIB, CAM. R, CAM. E	New Kensington, Pa.
MILES, Elmer L.	Pfc	CIB, CAM. R	N. Chattanooga, Tenn.	SINGER, Melvin M.	Pfc	CIB, GCM, CAM. R, CAM. E	Detroit, Mich.
MILLER, Paul J.	Pvt	CIB, CAM. R	Jackson, Mich.	SPRINGSTEAD, Joseph M.	Pfc	CIB, GCM, CAM. R, CAM. E, BS	Roseburg, Ore.

SUMMERS, Corbett W.	T/5	CIB, GCM, CAM. R, CAM. E	Fairbury, Neb.
SUTTON, Arlan H.	Sgt	CIB, GCM, PH, CAM. R, CAM. E, BS	Wills Pt., Texas
SUSI, Angelo G.	Cpl	CIB, GCM, CAM. R, CAM. E, BS	Lewis Run, Pa.
SWANSON, Charles A. Jr.	S/Sgt	CIB, CAM. R, CAM. E, BS	Milwaukee, Wis.
SWART, Edward	Pfc	CAM. R	Long Island, N. Y.
TAYLOR, Frank R.	Pfc	CIB, CAM. E, GCM	Cleveland, Ohio
TETEAKE, Gerald J.	Pfc	CIB, CAM. R	Manitowoc, Wis.
THOMAS, Rubuen H.	Pfc	CIB, CAM. E, BS	Union Grove, Ala.
THOMPSON, George S.	Pfc	CIB, CAM. R, BS	Rahway, N. J.
THOMPSON, Robert W.	Sgt	CIB, GCM, CAM. R, CAM. E, BS	Pottsville, Pa.
TOWERY, Romiel F.	Pfc	CIB, CAM. R	Lynnville, Ky.
TRELLO, Albert M.	S/Sgt	CIB, GCM, CAM. R, CAM. E, BS	Springfield, Ill.
TREVINO, Jose M.	Pfc	CIB, GCM, CAM. R, CAM. E	Zapata, Texas
VASILAIUSKAS, Joseph V.	S/Sgt	CIB, GCM, PH, CAM. R, CAM. E, BS	Hillside, N. J.
WALAG, Broniek C.	Pfc	CIB, GCM, CAM. R, CAM. E	Mt. Vernon, N. Y.
WALKER, John R.	Sgt	CIB, GCM, CAM. R, CAM. E	Long Island, N. Y.
WASHBURN, Paul P.	Pfc	CIB, GCM, PH/OLC, CAM. R, CAM. E	Ironton, Ohio
WATKINS, John N.	Pfc	CIB, GCM, CAM. R, CAM. E, BS	Milford, Mich.
WISE, Philip B.	1/Sgt	CIB, GCM, CAM. R, CAM. E, BS	Tyler, Texas
WISE, Wilbur E.	Pvt	CIB, GCM, PH, CAM. R, CAM. E	Brave, Pa.
WITERS, Mike M.	T/Sgt	CIB, CAM. R	Masontown, Pa.
WOOD, Roslyn H.	Sgt	CIB, PH/OLC, CAM. R, CAM. E	New Canaan, Conn.
WOODWARD, David M.	Pfc	CIB, GCM, CAM. R, CAM. E, BS	Shenandoah, Jct., W.V.
WORK, William M.	S/Sgt	CAM. R	Ft. Morgan, Colo.
WRIGHT, Clarence N. Sr.	S/Sgt	CIB, CAM. R, BS	Laurel, Miss.
YBARRA, Luis G.	Pfc	CIB, CAM. R, SS	Tucson, Ariz.
YOST, Bernard J.	Sgt	CIB, GCM, PH, CAM. R, CAM. E	Rochester, N. Y.
ZEDLER, Donald P.	S/Sgt	CIB, CAM. R, CAM. E	Thiensville, Wis.
ZIMMER, Carl W.	Pfc	CIB, GCM, CAM. R, CAM. E, BS	Arkon, Ohio

COMPANY H

Name	Grade	Awards	Home town
ADAMS, William R.	T/4	CAM. R	La Porte, Ind.
ADAMS, William L.	S/Sgt	CIB, CAM. E, CAM. R	Seward, Okla.
ANDREWS, Elton L.	T/4	GCM, CAM. E, CAM. R, BS/OLC, CIB	Denton, Ga.
ANDREWS, Paul E.	S/Sgt	GCM, CAM. E, CAM. R, CIB	Detroit, Mich.
ANZAR, Ramon C.	Pfc	GCM, CAM. E, CAM. R, CIB	Avondale, Ariz.
ASTROTH, Elmere	T/Sgt	CIB, CAM. E, CAM. R, PH/4OLC	Overland, Mo.
BAGWELL, Howard A.	Pfc	CIB, CAM. E, CAM. R, BS	Spartanburg, S. C.
BANEY, Calvin E.	Pfc	CIB, CAM. R, PH	Siony Falls, S. D.
BARR, Jack R.	Cpl	GCM, CAM. E, CAM. R, CIB	Eldorado, Kans.
BARRETT, Clifford J.	Pfc	GCM, CAM. E, CIB	Jamaica, N. Y.
BAUM, Howard C.	Pfc	GCM, CAM. E, CAM. R, CIB, BS	Clay, N. Y.
BECKER, John W.	S/Sgt	GCM, CAM. E, CAM. R, CIB, PH/OLC	Dassel, Minn.
BLUNDELL, Earl H.	Pfc	CIB, CAM. E, CAM. R	Clarendon, Ark.
BOHO, Walter	S/Sgt	CIB, CAM. R, BS	Newark, N. J.
BORDY, Victor J.	S/Sgt	GCM, CAM. E, CAM. R, CIB, BS	Chicago, Ill.
BORING, Robert V.	Pfc	GCM, CAM. R, CAM. E, CIB	Wheeling, W. Va.
BOWKER, John B.	S/Sgt	GCM, CAM. E, CAM. R, CIB	Akron, Ohio
BRILLIANT, Melvin H.	Pfc	CIB, CAM. R	Brookline, Mass.
BRITVIC, John L.	S/Sgt	CIB, CAM. R	Cleveland, Ohio
BROWN, Daughfus	Pfc	GCM, CAM. E, CAM. R, CIB	Wellfleet, Neb.
BROWN, Lauren S.	Pfc	CIB, CAM. E, CAM. R, BS	Mt. Vernon, Wash.
BRUCE, Weldon C.	Pfc	GCM, CAM. E, CAM. R, CIB	Fort Valley, Ga.
BURDETT, Lee	Pfc	GCM, CAM. E, CAM. R, CIB	Hodges, S. C.
BUSHEY, Aquilla C.	Pfc	GCM, CAM. E, CAM. R, CIB	Portland, Maine
BUSHMAN, Kenneth H.	Pfc	GCM, CAM. E, CAM. R, CIB, BS	Springdale, Pa.
BUTTS, Edward W.	Pfc	SS, CIB, CAM. E	
CARLSON, Wallace G.	Pvt	CAM. E	Bockford, Ill.
CAUDY, John W.	Cpl	GCM, CAM. E, CAM. R, CIB, BS/OLC	Cornwall, N. Y.
CHARSTAIN, Harry	Pfc	GCM, CAM. E, CAM. R, CIB	Atlanta, Ga.
COLLINS, Earl R.	Pfc	CIB, CAM. E	Bristol, Tenn.
CONNALLY, Stewart F.	Pfc	GCM, CAM. R, CAM. E, CIB	Charleston, W. Va.
COOKE, James H.	Pvt	CAM. E	Baltimore, Md.
DANN, Samuel H.	Pfc	CAM. R	Far Rockaway, N. Y.
DEFRANK, Jimmy A.	Pfc	GCM, CAM. E, CAM. R, CIB	Youngstown, Ohio
DERAS, Arthur J.	Pvt	CIB, CAM. E	Detroit, Mich.
DEVITTORIO, Vincent V.	Pfc	GCM, CAM. E, CAM. R, CIB	Astoria, L. I., N. Y.
DEWBERRY, Marcus H.	Pfc	GCM, CAM. E, CAM. R, CIB	New Ran, Ga.
DOWNING, George W.	Pfc	CAM. E	Powell, Ohio
DRANKO, John T.	T/Sgt	GCM, CAM. E, CAM. R, CIB	Port Vue, Pa.
DUL, Stanley E.	Cpl	GCM, CAM. E, CAM. R, CIB	Wallington, N. J.
DURKEE, James W.	Cpl	GCM, CAM. E, CAM. R, CIB, BS	Tulsa, Okla.
EDENS, Edward H.	Sgt	CIB, CAM. R, SS	Dallas, Texas
EDMUNDS, Isace H.	Pfc	GCM, CAM. E, CAM. R, CIB	Franklin, Tenn.

COMPANY H

Name	Grade	Awards	Home town
ADAMS, William R.	T/4	CAM. R	La Porte, Ind.
ADAMS, William L.	S/Sgt	CIB, CAM. E, CAM. R	Seward, Okla.
ANDREWS, Elton L.	T/4	GCM, CAM. E, CAM. R, BS/OLC, CIB	Denton, Ga.
ANDREWS, Paul E.	S/Sgt	GCM, CAM. E, CAM. R, CIB	Detroit, Mich.
ANZAR, Ramon C.	Pfc	GCM, CAM. E, CAM. R, CIB	Avondale, Ariz.
ASTROTH, Elmere	T/Sgt	CIB, CAM. E, CAM. R, PH/4OLC	Overland, Mo.
BAGWELL, Howard A.	Pfc	CIB, CAM. E, CAM. R, BS	Spartanburg, S. C.
BANEY, Calvin E.	Pfc	CIB, CAM. R, PH	Siony Falls, S. D.
BARR, Jack R.	Cpl	GCM, CAM. E, CAM. R, CIB	Eldorado, Kans.
BARRETT, Clifford J.	Pfc	GCM, CAM. E, CIB	Jamaica, N. Y.
BAUM, Howard C.	Pfc	GCM, CAM. E, CAM. R, CIB, BS	Clay, N. Y.
BECKER, John W.	S/Sgt	GCM, CAM. E, CAM. R, CIB, PH/OLC	Dassel, Minn.
BLUNDELL, Earl H.	Pfc	CIB, CAM. E, CAM. R	Clarendon, Ark.
BOHO, Walter	S/Sgt	CIB, CAM. R, BS	Newark, N. J.
BORDY, Victor J.	S/Sgt	GCM, CAM. E, CAM. R, CIB, BS	Chicago, Ill.
BORING, Robert V.	Pfc	GCM, CAM. R, CAM. E, CIB	Wheeling, W. Va.
BOWKER, John B.	S/Sgt	GCM, CAM. E, CAM. R, CIB	Akron, Ohio
BRILLIANT, Melvin H.	Pfc	CIB, CAM. R	Brookline, Mass.
BRITVIC, John L.	S/Sgt	CIB, CAM. R	Cleveland, Ohio
BROWN, Daughfus	Pfc	GCM, CAM. E, CAM. R, CIB	Wellfleet, Neb.
BROWN, Lauren S.	Pfc	CIB, CAM. E, CAM. R, BS	Mt. Vernon, Wash.
BRUCE, Weldon C.	Pfc	GCM, CAM. E, CAM. R, CIB	Fort Valley, Ga.
BURDETT, Lee	Pfc	GCM, CAM. E, CAM. R, CIB	Hodges, S. C.
BUSHEY, Aquilla C.	Pfc	GCM, CAM. E, CAM. R, CIB	Portland, Maine
BUSHMAN, Kenneth H.	Pfc	GCM, CAM. E, CAM. R, CIB, BS	Springsdale, Pa.
BUTTS, Edward W.	Pfc	SS, CIB, CAM. E	
CARLSON, Wallace G.	Pvt	CAM. E	Bockford, Ill.
CAUDY, John W.	Cpl	GCM, CAM. E, CAM. R, CIB, BS/OLC	Cornwall, N. Y.
CHARSTAIN, Harry	Pfc	GCM, CAM. E, CAM. R, CIB	Atlanta, Ga.
COLLINS, Earl R.	Pfc	CIB, CAM. E	Bristol, Tenn.
CONNALLY, Stewart F.	Pfc	GCM, CAM. R, CAM. E, CIB	Charleston, W. Va.
COOKE, James H.	Pvt	CAM. E	Baltimore, Md.
DANN, Samuel H.	Pfc	CAM. R	Far Rockaway, N. Y.
DEFRANK, Jimmy A.	Pfc	GCM, CAM. E, CAM. R, CIB	Youngstown, Ohio
DERAS, Arthur J.	Pvt	CIB, CAM. E	Detroit, Mich.
DEVITTORIO, Vincent V.	Pfc	GCM, CAM. E, CAM. R, CIB	Astoria L. I., N. Y.
DEWBERRY, Marcus H.	Pfc	GCM, CAM. E, CAM. R, CIB	New Ran, Ga.
DOWNING, George W.	Pfc	CAM. E	Powell, Ohio
DRANKO, John T.	T/Sgt	GCM, CAM. E, CAM. R, CIB	Port Vue, Pa.
DUL, Stanley E.	Cpl	GCM, CAM. E, CAM. R, CIB	Wallington, N. J.
DURKEE, James W.	Cpl	GCM, CAM. E, CAM. R, CIB, BS	Tulsa, Okla.
EDENS, Edward H.	Sgt	CIB, CAM. R, SS	Dallas, Texas
EDMUNDS, Isace H.	Pfc	GCM, CAM. E, CAM. R, CIB	Franklin, Tenn.

EISENSTEIN, Morris	S/Sgt	GCM, CAM. E, CAM. R, CIB, PH, SS/OLC	Chicago, Ill.
ERVIN, Glenn	S/Sgt	GCM, CAM. E, CAM. R, CIB	Kannapolis, N. C.
EGGERS, Joseph H.	Pfc	CIB, CAM. E, CAM. R, PH, BS	West Grove, Pa.
ENWRIGHT, John C.	Cpl	CIB, CAM. R	Marquette, Mich.
FELTON, James W.	Pvt	GCM, CAM. E, CAM. R, CIB	Mac Clesfield, N. C.
FINCH, Charles R.	Pfc	CIB, CAM. E, CAM. R	Riverdale, Md.
FISHER, Ralph D.	S/Sgt	GCM, CAM. E, CAM. R, CIB	San Francisco, Calif.
FLEISCHER, Oliver K.	Pfc	CIB, CAM. E, CAM. R, BS	Toronto, Ohio
FLEMINGS, Robert E.	Pfc	GCM, CAM. E, CAM. R, CIB	Bunker Hill, Ill.
FLORA, Robert W.	Sgt	GCM, CAM. E, CAM. R, CIB	S. Norfolk, Va.
FRANCIS, Frank T.	Sgt	GCM, CAM. E, CAM. R, CIB	Norfolk, Va.
FRANKLIN, Clarence D.	Pfc	BS, CIB, CAM. E	Marion, Ill.
GARETTI, Robert F.	Pfc	GCM, CAM. E, CAM. R, CIB	Emeryville, Calif.
GILLESPIE, Daniel P.	S/Sgt	CIB, CAM. E, CAM. R, BS	Los Angeles, Calif.
GILLIO, Michael A.	T/5	CIB, CAM. E, CAM. R	Farmingdale, N. J.
GORDON, Marida D.	Pvt	CIB, CAM. E, CAM. R	Lambert, Ga.
GREENE, Arthur T.	Cpl	GCM, CAM. E, CAM. R, CIB	Cambridge, Mass.
GREENE, Earl T.	Pfc	CAM. E	Scranton, Pa.
HAMEL, Richard	S/Sgt	GCM, CAM. E, CAM. R, CIB, BS	Berlin, N. H.
HAMER, Norman G.	Pfc	CIB, GCM, CAM. E	Corry, Pa.
HANSON, Gerald B.	Pfc	GCM, CAM. E, CAM. R, CIB	Milwaukee, Wis.
HARDING, Louis P.	Sgt	GCM, CAM. E, CAM. R, CIB	Minneapolis, Minn.
HILL, James W.	Pfc	GCM, CAM. E, CAM. R, CIB	Williamston, S. C.
HORTON, Harold T.	T/5	GCM, CAM. E, CAM. R, CIB	Paris, Mo.
HOUCK, Lonnie A.	Pfc	CAM. E	Perry, Fla.
HOWLAND, Billy E.	Pfc	CAM. E	Augusta, Ga.
HUARD, Louis E.	Pfc	CIB, CAM. E, CAM. R, BS/OLC	Manchester, N. H.
HUMBERGER, Jack S.	Pfc	CIB, CAM. E	Concord, N. C.
IGLEHART, William R.	1/Sgt	GCM, CAM. E, CAM. R, CIB, BS	Detroit, Mich.
IRELAND, Francis S.	Cpl	CIB, CAM. E, CAM. R, PH, BS	Brooklyn, Md.
JENSEN, Lambert C.	S/Sgt	GCM, CAM. E, CAM. R, CIB	Chicago, Ill.
JONES, Hubert	Pvt	CAM. E	Crawfordville, Md.
JORDAN, James M.	T/5	GCM, CAM. E, CAM. R, CIB	Boones Mill, Va.
KEACH, Leroy J.	S/Sgt	CIB, CAM. R, BS	Indianapolis, Ind.
KEETON, Cornelius H.	Pfc	GCM, CAM. E, CAM. R, CIB, BS	Robins, Tenn.
KIENIE, Ernest F.	Pfc	CAM. E	New York City, N. Y.
KIME, J. D.	Pfc	GCM, CAM. E, CAM. R, CIB	Goshen, Ind.
KNOBBS, Richard	Sgt	GCM, CAM. E, CAM. R, CIB	Los Angeles, Calif.
KNOLES, Albert H.	Pfc	GCM, CAM. E, CAM. R, CIB	Gufahaga Falls, Ohio
KRINES, Joseph E.	S/Sgt	GCM, CAM. E, CAM. R, CIB	Green Bay, Wis.
KROFINA, Anton R.	Pfc	CIB, CAM. E	Johnston, Pa.
KUBIK, Joseph J.	Pfc	CIB, CAM. R	Hamtramck, Mich.
KUKLISIN, Charles	Sgt	GCM, CAM. E, CAM. R, CIB, PH, SS	Cleveland, Ohio
LAFONT, Emil J.	Pvt	GCM, CAM. E, CAM. R, CIB	Claremont, N. H.
LAWRENCE, Kenneth R.	Pfc	GCM, CAM. E, CAM. R, CIB	Keene, N. H.
LEET, Malcolm C.	Pfc	GCM, CAM. E, CAM. R, CIB	Cortland, N. Y.
LEGORE, Paul B.	Pfc	GCM, CAM. E, CAM. R, CIB	Hanover, Pa.
LEGROVE, Paul W.	1/Sgt	CIB, CAM. R	Tulsa, Okla.
LEMAY, Jack C.	Pvt	CIB, CAM. E, CAM. R	Chippewa Falls, Wis.
LEMMERS, Francis X.	Pfc	GCM, CAM. E, CAM. R, CIB	Kimberly, Wis.
LITTLEFIELD, Alden R.	S/Sgt	CIB, CAM. R, SS	Hallowell, Maine

McDONALD, Ray W. T/4 GCM, CAM. E, CAM. R, CIB, BS
 McKITRICK, Roland W. S/Sgt CAM. R
 MAJERSKY, John F. Pfc CIB, CAM. E, CAM. R, CIB, BS
 MALAN, Edward W. T/Sgt CIB, CAM. E, CAM. R, PH, BS
 MALONE, Thomas R. Pfc GCM, CAM. E, CAM. R, CIB
 MANGAN, Robert W. Pvt GCM, CAM. E, CAM. R, CIB
 MANSFIELD, Lawrence E. S/Sgt GCM, CAM. E, CAM. R, CIB
 MARICK, George D. Pfc GCM, CAM. E, CAM. R, CIB
 MARTIN, William F. Pfc GCM, CAM. E, CAM. R, CIB, BS
 MATHIESON, Edward B. Sgt GCM, CAM. E, CAM. R, CIB, BS
 MILLER, Harold E. Pfc GCM, CAM. E, CAM. R, CIB
 MIRABELLE, Andrew J. Pfc CIB, CAM. R
 MOON, Guy E. Sgt GCM, CAM. E, CAM. R, CIB, BS
 MOORE, Robert C. Pfc GCM, CAM. E, CAM. R, CIB
 MOROBITTO, Dominic J. S/Sgt GCM, CAM. E, CAM. R, CIB
 MOTT, Thomas A. S/Sgt BS, CIB, CAM. E
 MURAWSKI, Arthur P. Pfc GCM, CAM. E, CAM. R, CIB
 MURCH, John H. Sgt CIB, CAM. R
 NELSON, Williard E. Pfc GCM, CAM. E, CAM. R, CIB
 O'BRIEN, Edmond J. Sgt GCM, CAM. E, CAM. R, CIB, BS
 PERVIS, Robert A. Sgt GCM, CAM. E, CAM. R, CIB, BS
 PHELPS, Lonnie Jr. Cpl CIB, CAM. R, SS
 PLUMMER, James S. Pfc GCM, CAM. E, CAM. R, CIB
 POWELL, Lester E. Pfc CIB, CAM. R, CAM. E, PH
 POWERS, Douglas E. Cpl GCM, CAM. E, CAM. R, CIB
 PROPST, William Pfc GCM, CAM. E, CAM. R, CIB
 PULS, Lester L. S/Sgt GCM, CAM. E, CAM. R, CIB
 RAFACZ, Frank Sgt GCM, CAM. E, CAM. R, CIB
 RASTELLI, Romelo Pvt CAM. E
 RHODES, Charles J. Pfc CIB, CAM. R
 RIAVE, Leonard H. Pfc CIB, CAM. E, CAM. R, BS
 RICHARDSON, John G. Pvt GCM, CAM. E, CAM. R, CIB
 RIGTERINK, Austin Cpl CIB, CAM. E, CAM. R
 RILEY, Richard E. 1/Sgt GCM, CAM. E, CAM. R, CIB, BS
 RITTENHOUSE, Charles Pvt CAM. E
 ROGERS, Clifton P. Pfc BS, CIB, CAM. E
 ROGERS, Melvin E. Pfc GCM, CAM. E, CAM. R, CIB
 ROHDE, Leslie J. S/Sgt GCM, CAM. E, CAM. R, CIB
 ROHRKASTE, Elmer A. T/Sgt CAM. E, CAM. R, BS
 ROSS, Collins A. Pfc GCM, CAM. E, CAM. R, CIB, PH
 SABATELLI, Albert Jr. Pfc GCM, CAM. E, CAM. R, CIB, PH, BS
 SALVATORE, Aidaese Pfc GCM, CAM. E, CAM. R, CIB
 SCHABLOSKI, Earl R. S/Sgt GCM, CAM. E, CAM. R, CIB, BS
 SCHROEDER, Arthur A. Pfc GCM, CAM. E, CAM. R, CIB, BS
 SEVERE, Harry Cpl GCM, CAM. E, CAM. R, CIB
 SHOOK, Henry A. Pvt CIB, CAM. E, CAM. R
 SIMMONS, Charles L. Pfc CIB, GCM, CAM. E
 SMITH, John C. Sgt GCM, CAM. E, CAM. R, CIB
 SMITH, John T. Cpl GCM, CAM. E, CAM. R, CIB
 SMITH, Joseph C. 1/Sgt GCM, CAM. E, CAM. R, CIB, BS
 SMITH, Verlin D. S/Sgt GCM, CAM. E, CAM. R, CIB, PH, BS
 SNIEZYK, Eugen F. T/4 CAM. E, CAM. R

Indian Orchard, Mass.
 Madison, Wis.
 Erie, Pa.
 Baldwin Park, Calif.
 Charlestown, W. Va.
 New York, N. Y.
 Santa Barbara, Calif.
 Eau Claire, Wis.
 Robersonville, N. C.
 Peoria, Ill.
 Whittier, Calif.
 Brooklyn, N. Y.
 Bruce, Wis.
 Los Angeles, Calif.
 Pittsburgh, Pa.
 Seattle, Wash.
 Akron, Ohio
 Mansfield, Ohio
 Johnstown, Pa.
 Hicksville, N. Y.
 Sandston, Va.
 Nashville, Tenn.
 Trion, Ga.
 Grand Rapids, Mich.
 Bloomer, Wis.
 Maiden, N. C.
 Black Eagle, Mont.
 Tarrs, Pa.
 Washington, D. C.
 Suffolk, Va.
 Los Angeles, Calif.
 St. Louis, Mo.
 Hamilton, Mich.
 Alliance, Ohio
 Brooklyn, N. Y.
 Jenkintown, Pa.
 Anadarko, Okla.
 Warrenton, Texas
 Pittsburgh, Pa.
 Thaxton, Miss.
 Pittston, Pa.
 Ansonia, Conn.
 Oshkosh, Wis.
 Hebron, Neb.
 Moscow, Pa.
 Goose Creek, Texas
 Pittsburgh, Pa.
 Jay, Fla.
 Everton, Mo.
 Saline, La.
 Baltimore, Md.
 Detroit, Mich.

STAGLIANO, Natal S. Pfc
 STAKER, Emil E. T/Sgt
 STAMER, Francis H. S/Sgt
 STEWART, Lawrence Pfc
 STOAKS, Eugene W. Pfc
 STOVER, John E. Pfc
 STRICKLAND, James C. Pfc
 STURGILL, Denver Pvt
 SULLIVAN, Daniel H. S/Sgt
 SVOVATA, Nicholas J. S/Sgt
 TAMPKE, William Pfc
 TAYLOR, George W. Pfc
 THERRIEN, Romeo A. Pfc
 THOMAS, Richard K. Pfc
 THOMPSON, C. B. Sgt
 THOMPSON, Edward Sgt
 THORSTAD, Carl K. T/Sgt
 THURMAN, Charles E. Pfc
 TIRRIGNO, Nicola F. Sgt
 TORRES, Refugio Pfc
 TOYA, Anthony Pfc
 TURNBULL, Thomas A. Pfc
 WALKENSTEIN, Robert Pfc
 WALKER, David R. Sgt
 WALLACE, Robert W. S/Sgt
 WHALEN, James W. Pfc
 WILLIAMS, Francis R. Cpl
 WINTERS, Richard Sgt
 WISE, Philip B. Sgt
 WOJTANOWSKI, Edward Sgt
 YOUNG, Elwin A. Pfc
 ZIMMERMANN, Gail R. Pfc

GCM, CAM. E, CIB
 GCM, CAM. E, CAM. R, CIB
 GCM, CAM. E, CAM. R, CIB, SS
 GCM, CAM. E, CAM. R, CIB
 CIB, CAM. R, BS
 GCM, CAM. E, CAM. R, CIB
 GCM, CAM. E, CIB
 GCM, CAM. E, CAM. R, CIB
 CIB, CAM. R, SS
 GCM, CAM. E, CAM. R, CIB
 GCM, CAM. E, CAM. R, CIB
 GCM, CAM. E, CAM. R, CIB
 CIB, CAM. E, CAM. R
 CIB, CAM. R, BS
 GCM, CAM. E, CAM. R, CIB, PH
 GCM, CAM. E, CAM. R, CIB
 CAM. R, CAM. E, BS
 CIB, CAM. R
 GCM, CAM. E, CAM. R, CIB
 CIB, CAM. E, CAM. R
 GCM, CAM. E, CAM. R, CIB
 CAM. R
 CAM. E
 GCM, CAM. E, CAM. R, CIB
 GCM, CAM. E, CAM. R, CIB
 BS, CIB, CAM. E
 GCM, CAM. E, CAM. R, CIB
 CIB, CAM. R
 BS, CIB, CAM. E
 GCM, CAM. E, CAM. R, CIB, SS
 CIB, CAM. R, BS
 GCM, CAM. E, CAM. R, CIB

Dobbs Ferry, N. Y.
 Columbus, Ohio
 Long Island, N. Y.
 Springfield, Ill.
 Cleveland, Ohio
 Arendtsville, Pa.
 Perry, Fla.
 Keckee, Va.
 Philadelphia, Pa.
 McKees Rocks, Pa.
 Sabinal, Texas
 Springtown, Texas
 St. Johnsbury, Vt.
 Muskegon Hts, Mich.
 Glen Rose, Texas
 Annapolis, Md.
 Minnewauken, N. D.
 Memphis, Tenn.
 New York, N. Y.
 Dallas, Texas
 Jemez Pueblo, N. M.
 Ridonville, Maine
 Philadelphia, Pa.
 Norwich, N. Y.
 New York, N. Y.
 Burlington, Iowa
 West Allis, Wis.
 Salineville, Ohio
 Chicago, Ill.
 Swanton, Vt.
 La Crosse, Wis.

HEADQUARTERS COMPANY, 3RD BATTALION

Name	Grade	Awards	Home town
ADAMS, Roy A.	Cpl	CIB, CAM. R, CAM. E	Sour Lake, Texas
AMOROSO, Albert E.	S/Sgt	CIB, CAM. R, CAM. E	Norwood, R. I.
ANDERSON, Okie P.	T/4	CIB, GCM, CAM. R, CAM. E	Wilmington, Calif.
ASCHENBRENNER, Jam. W.	Pfc	SS, CIB, CAM. E	
AURELIO, Thomas	Pfc	CIB, GCM, CAM. R, CAM. E	Providence, R. I.
BARGER, Benjamin	S/Sgt	CIB, GCM, CAM. R, CAM. E, BS	Washington, D. C.
BARKER, Earl W.	Pfc	CIB, GCM, CAM. R, CAM. E	Washington, D. C.
BATT, Daryle	Pfc	BS, CIB, CAM. R, CAM. E	Burt, Iowa
BERKWITZ, Sanford B.	Pfc	CIB, CAM. R, CAM. E	St. Louis Park, Minn.
BIGBEE, Leslie J.	Pvt	CIB, CAM. R, CAM. E	Joplin, Mo.
BINDER, George	Pfc	CIB, CAM. R, CAM. E	Philadelphia, Pa.
BLISS, Willard F.	Sgt	CIB, GCM, BS, CAM. R, CAM. E	Wellesley, Mass.
BOERSMA, Henry H.	Pfc	CIB, GCM, CAM. R, CAM. E, BS	Chicago, Ill.
BOWEN, James A.	Pfc	CIB, GCM, CAM. R, CAM. E	Mankato, Minn.
BOWLER, Wallace W.	Pfc	CIB, CAM. R	Shelley, Idaho
BRADLEY, Charles W.	Pfc	CIB, CAM. R, BS	Long Beach, Calif.
BREEN, Vernon C.	Pfc	CIB, GCM, CAM. R, CAM. E	River Forest, Ill.
BRILEY, James E.	Sgt	CIB, CAM. E, CAM. R	Joshua, Texas
BRUMLEVE, James C.	Sgt	CIB, GCM, CAM. R, CAM. E	Teutopolis, Ill.
BUFFENBARGER, Sherm. D.	Pfc	CIB, GCM, CAM. R, CAM. E	Hartford City, Ind.
CAGLE, Roy R.	Pvt	CAM. R	Comanche, Texas
CARLIN, William A.	Pfc	CIB, GCM, CAM. R, CAM. E	Plaquemine, La.
CARRINGTON, Calvin C.	Pfc	CIB, CAM. R, CAM. E	Dumas, Ark.
CASALE, William	T/5	CIB, GCM, CAM. R, CAM. E, BS	Baltimore, Md.
CHAUDET, Claude F.	Sgt	CIB, GCM, CAM. R, CAM. E, BS	Los Angeles, Calif.
CLARK, Warren W. Jr.	S/Sgt	CIB, CAM. R, CAM. E, BS	La Porte, Ind.
CLAYSON, Rex	T/Sgt	CIB, GCM, CAM. R, CAM. E, BS	Cornish, Utah
COHEN, Irving	Pfc	CIB, GCM, CAM. R, CAM. E, BS	Bronx, N. Y.
CRABTREE, John F.	Pfc	CIB, CAM. R, CAM. E	Witenhouse, Tenn.
DAVIS, Harry P.	Pfc	CIB, CAM. R	Frackville, Pa.
DEARING, Dewey G. Jr.	Pfc	CAM. R	Urbana, Ill.
DENTON, Linwood C.	T/5	CIB, GCM, CAM. R, CAM. E	Richmond, Va.
DETOY, James J.	Cpl	CIB, GCM, CAM. R, CAM. E	Jasper, Minn.
DEYO, Jack O.	Pfc	CIB, PH, CAM. R, CAM. E	Detroit, Mich.
DILL, William J.	Pfc	CIB, GCM, CAM. R, CAM. E, BS	Lawrence, Kan.
DINWIDDIE, Williams J.	1/Sgt	BS, CIB, GCM, CAM. E	
DEWEWARD, Leslie W.	1/Sgt	CIB, GCM, CAM. R, CAM. E	Ripon, Wis.
ENGLAND, Charles	Pfc	BS, CIB, GCM, CAM. R, CAM. E	Miami, Fla.
ERVIN, Robert B.	T/5	CIB, GCM, CAM. R, CAM. E, BS	Wakeeney, Kan.
FANTENOT, Alvin	Pfc	CIB, GCM, CAM. R, CAM. E	Oberlin, La.
GATES, Roy A.	Pfc	CIB, CAM. R, CAM. E	Canton, Ill.
GAY, Linden	Pfc	BS, CIB, GCM, CAM. R, CAM. E	Polo, Mo.
GEUEKE, Edward J.	Pvt	CIB, GCM, CAM. R, CAM. E	Scranton, Pa.
GLASER, Louis R.	Pfc	CIB, GCM, CAM. R, CAM. E, BS	
GONDOS, Frank A.	Pfc	CIB, GCM, CAM. R, CAM. E	
HANYAK, Michael E.	Pfc	CAM. E	
HARLESS, Bruce A.	Pvt	CIB, CAM. R, CAM. E	
HARRIS, Herbert J.	S/Sgt	CIB, CAM. R	
HASKELL, William W.	Pfc	CIB, GCM, CAM. R, CAM. E, BS	
HAYES, Clifford J.	T/5	CIB, CAM. R, CAM. E, BS	
HELMUS, Martinus	Pfc	CIB, GCM, CAM. R, CAM. E	
HOBBS, Dempsey	Pfc	CIB, CAM. R, BS	
HOEPHNER, Raymond E.	Pfc	CIB, GCM, PH, CAM. R, CAM. E	
HOLDREN, Dana D.	Pfc	CIB, GCM, CAM. R, CAM. E	
HUESEMANN, Theodore J.	Pfc	CIB, CAM. R, CAM. E	
HUGHART, Charles A.	Sgt	CIB, GCM, CAM. R, CAM. E, BS	
HUNT, Francis J.	Pfc	CIB, GCM, CAM. R, CAM. E, BS	
HUNT, James W.	Sgt	CIB, GCM, CAM. R, CAM. E	
IVERSON, John A.	Pfc	CIB, GCM, CAM. R, CAM. E	
JAFFE, Saby	T/5	CIB, GCM, CAM. R, CAM. E, BS	
JANKOWSKI, Edwin V.	T/4	CIB, GCM, CAM. R, CAM. E	
KALVODA, Marvin C.	Pfc	CIB, GCM, CAM. R, CAM. E	
KINGSBURY, David A.	Pfc	CIB, GCM, CAM. R, CAM. E	
LAJACK, Joseph C.	Pfc	CIB, GCM, CAM. R, CAM. E	
LARSEN, Ankert	S/Sgt	CIB, CAM. R	
LATHROP, Eston M.	Pfc	BS, GCM, CAM. R, CAM. E	
LECLERC, Joseph O.	Pfc	CIB, GCM, CAM. R, CAM. E	
LUCAS, Earl R. Jr.	Pvt	CIB, CAM. R	
LUCE, Charles V. D.	Sgt	CIB, GCM, CAM. R, CAM. E	
LUHMAN, Raymond P.	Pvt	CIB, GCM, CAM. R, CAM. E	
LYTER, Robert E.	T/4	CIB, GCM, CAM. R, CAM. E, BS	
MATHEWS, Curtice L. Jr.	Pfc	CIB, CAM. R	
MAURER, Richard J.	S/Sgt	CIB, GCM, CAM. R, CAM. E	
MAY, Kenneth R.	Cpl	CIB, GCM, CAM. R, CAM. E, BS	
MAYTARCES, Peter	Pvt	CIB, GCM, CAM. R, CAM. E	
McCALL, James H.	Pvt	CIB, CAM. R, CAM. E	
McCARTHA, Clarence O.	Pfc	CIB, CAM. R, CAM. E	
McCOSKEY, Lawrence E.	Pfc	CIB, GCM, CAM. R, CAM. E	
McGRATH, Billy J.	Pfc	CIB, BS, CAM. R, CAM. E, BS/OLC	
MERCURIO, Orlando J.	Pfc	CIB, CAM. R	
MEREL, Jerome A.	Pvt	CAM. AP, CAM. AL, CAM. R, CAM. E	
MIRSKY, Robert	1/Sgt	CIB, GCM, CAM. R, CAM. R, BS	
MORAN, Paul G.	Pfc	BS, CIB, CAM. E	
MORTENSEN, Charles R.	T/Sgt	CIB, GCM, CAM. R, CAM. E	
MUNDAY, Harry B. Jr.	Cpl	CIB, GCM, CAM. E	
NEILL, Edward K.	Sgt	CIB, CAM. R, CAM. E	
NEVILLE, John J.	Pvt	CIB, CAM. R, CAM. E	
NEUMAN, Werner E.	Pfc	GCM, CAM. E	
NOEL, Arthur D.	Pfc	CIB, PH, CAM. R, CAM. E	
OLSON, James M.	1/Sgt	CIB, PH/OLC, CAM. R, CAM. E, BS/OLC	
ONSTOTT, Henry C.	S/Sgt	CIB, GCM, CAM. R, CAM. E	
PAGE, Walter G.	T/4	CIB, GCM, CAM. R, CAM. E	
			New Britain, Conn.
			Latrobe, Pa.
			Cleveland, Ohio
			Brounland, W. Va.
			Chicago, Ill.
			Detroit, Mich.
			Schenevus, N. Y.
			Grand Rapids, Mich.
			Scalf, Ky.
			Fond Du Lac, Wis.
			Marietta, Ohio
			St. Charles, Mo.
			Oregon City, Ore.
			Danbury, Conn.
			Dorchester, Mass.
			Minneapolis, Minn.
			Bronx, N. Y.
			Norwood, Mass.
			Fairfield, Neb.
			Weston, Mass.
			Lakewood, Ohio
			Missoula, Mont.
			Richmond, Va.
			Montreal, Quebec, Canada
			Littleton, Colo.
			Haywood, Calif.
			Natoma, Kan.
			San Francisco, Calif.
			Bronxville, N. Y.
			Pierz, Minn.
			Bridgeport, Conn.
			Long Island, N. Y.
			Alcolu, S. C.
			Chapin, S. C.
			Hindsboro, Ill.
			Columbia, Mo.
			Detroit, Mich.
			Chicago, Ill.
			Bronx, N. Y.
			Van Nuys, Calif.
			Richmond, Va.
			Whitman, Mass.
			Philadelphia, Pa.
			Chicago, Ill.
			Kansas City, Mo.
			New York, N. Y.
			Philpot, Ky.
			Waltham, Mass.

PALERMO, Michael L. Cpl CIB, GCM, CAM. R, CAM. E
 PATTON, Herbert F. Pfc CIB, GCM, CAM. R, CAM. E
 PEFFLY, Donald E. Pfc CIB, GCM, CAM. R, CAM. E
 POLAND, Harold T/5 CIB, GCM, CAM. R, CAM. E, BS
 POSNER, Seymour Pfc CIB, GCM, CAM. R, CAM. E
 POLKE, John C. Sgt BS, SS, CIB, CAM. E
 PRITZL, Frank J. Jr. T/5 CIB, GCM, CAM. R, CAM. E
 RAMLER, Richard R. Pfc CIB, GCM, CAM. R, CAM. E
 RESNICK, Samuel Pfc CIB, GCM, CAM. R, CAM. E
 RIDER, Richard L. Pfc CIB, CAM. R, BS/OLC
 ROBINSON, Chester G. T/Sgt CIB, CAM. R
 SANSONE, Rocco A. Pfc CIB, PH, CAM. R, CAM. E
 SAUER, Leon Pvt CIB, GCM, CAM. R, CAM. E
 SCHMEICHEL, Norman F. Pfc CIB, CAM. R, CAM. E, BS
 SHERRD, Lloyd E. T/4 CIB, GCM, CAM. R, CAM. E, BS
 SHOLD, Gordon Pvt CIB, GCM, CAM. R, CAM. E, BS
 SILEN, Roy R. Sgt CIB, GCM, CAM. R, CAM. E
 SLIDER, Carlton E. Pfc CIB, GCM, CAM. R, CAM. E
 SMITH, William P. T/4 CIB, CAM. R, CAM. E
 SNYDER, Arthur H. T/Sgt CIB, GCM, CAM. R, CAM. E
 SOGN, Norman W. Sgt CIB, GCM, PH, CAM. R, CAM. E
 SPRISKA, Paul T/5 CIB, GCM, CAM. R, CAM. E, BS
 SPRY, Elmer L. Pfc CIB, GCM, CAM. R, CAM. E
 STAVISH, Joseph S/Sgt CIB, GCM, CAM. R, CAM. E
 STEELE, Otis C. Pfc CIB, SS, PH, CAM. R, CAM. E, BS/OLC
 STEEVES, John F. Sgt CIB, GCM, CAM. R, CAM. E, BS
 STIEF, Adolph A. T/4 CIB, GCM, CAM. R, CAM. E
 SZEWCZUK, Paul S/Sgt CIB, GCM, CAM. R, CAM. E
 TARNOWSKE, Louis G. Pfc CIB, GCM, CAM. R, CAM. E
 TASKA, Delvin L. Pfc CIB, GCM, CAM. R, CAM. E
 TEDFORD, Arley A. Pfc CIB, GCM, CAM. R, CAM. E, BS
 THURMAN, William L. Cpl CIB, GCM, CAM. R, CAM. E
 TRACY, Thomas F. Pfc CIB, CAM. R, CAM. E, SS
 TROSKOWSKI, Theodore J. T/5 CIB, PH, CAM. R, CAM. E, BS
 UNDERWOOD, Thomas G. Pfc CIB, GCM, CAM. R, CAM. E
 VERDULA, Pete Pfc CAM. R
 VERKRUYES, Norman H. Sgt CAM. R
 VLCAN, Paul J. Pfc BS, CAM. R, CAM. E, CIB
 VINCEN, Paul S. Pfc BS, CAM. E, CIB
 VOGT, Charles F. Pvt CAM. E
 WAGNER, Robert Sgt CIB, GCM, CAM. R, CAM. E
 WAGNER, Roy W. Pfc CIB, GCM, CAM. R, CAM. E
 WHITE, Samuel F. Pfc BS, CIB, CAM. E
 WALLACE, James B. S/Sgt CAM. R
 WARNER, Chester R. Pfc CIB, GCM, CAM. R, CAM. E
 WARNER, Dale G. Sgt CIB, GCM, CAM. R, CAM. E
 WELSH, John H. 1/Sgt CIB, CAM. R, CAM. E
 WESTBERRY, Artise W. Pfc CIB, CAM. S, CAM. T, CAM. N, CAM. R, CAM. E
 WHITTINGTON, Cecil E. Pvt CIB, CAM. R, CAM. E, BS
 WILSON, Henry C. Jr. Pvt CIB, GCM, CAM. R, CAM. E, BS

Summit, Ill.
 Shrewsbury, W. Va.
 West Carrollton, Ohio
 Philadelphia, Pa.
 Brooklyn, N. Y.
 Lac Du Flambeau, Wis.
 Ludlow, Ky.
 New York, N. Y.
 San Pedro, Calif.
 Kirklin, Ind.
 Newark, N. Y.
 Walker, Iowa
 Tonawanda, N. Y.
 Shelbyville, Texas
 Madison, Wis.
 North Bend, Ore.
 Jacksonville, Texas
 Tampa, Fla.
 Philadelphia, Pa.
 Los Angeles, Calif.
 Barton, Ohio
 Norfolk, Va.
 Moon Run, Pa.
 Loveland, Okla.
 Old Greenwich, Conn.
 Lester, Penn.
 Conneat, Ohio
 Waukegan, Ill.
 El Maton, Texas
 Seagraves, Texas
 Richmond, Mo.
 Norwood, Mass.
 Albany, N. Y.
 Clare Mont, Minn.
 Dorothy, W. Va.
 Farmingham, Mass.
 Monowi, Nebr.
 St. Marys, Pa.
 Burton, Wash.
 Sault Ste. Marie, Mich.
 Houston, Texas
 Danville, Ill.
 Stevens Pt., Wis.
 Kinsman, Ohio
 Morning Sun, Iowa
 Manatee, Fla.
 Columbus, Ind.
 Briceville, Tenn.

WILSON, Ralph L. Pfc CIB, GCM, CAM. R, CAM. E
 WILSON, Robert W. T/5 CIB, GCM, CAM. R, CAM. E, BS
 WOLFF, William R. S/Sgt CIB, GCM, CAM. R, CAM. E
 WRAY, Carl E. Sgt CIB, GCM, CAM. R, CAM. E, SS
 YARDSECK, George F. Pvt CIB, CAM. R, CAM. E
 YOURK, Bohden W. Pvt CIB, CAM. R, CAM. E

Galesburg, Ill.
 Chicago, Ill.
 Covington, Ky.
 Pekin, Ill.
 Youngtown, Ohio
 Gorham, N. Dak.

COMPANY I

Name	Grade	Awards	Home town
ALDRICH, Kenneth A.	S/Sgt	CIB, CAM. R, CAM. E, BS/2OLC	Sabin, Minn.
AMBURGEY, Edwin R.	Sgt	GCM, BS, CAM. R, CAM. E	Robinette, W. Va.
ANDERSON, Donald M.	Pfc	BS, CIB, CAM. E	Madelia, Minn.
ANDERSON, Paul M.	Pfc	CIB, CAM. R, CAM. E, BS	Minneapolis, Minn.
ANDREWS, Coy	T/4	CIB, GCM, CAM. R, CAM. E	Pine Bluff, Ark.
ANDREE, Donald E.	Pfc	CIB, CAM. R, CAM. E, BS	Ada, Minn.
ARMSTRONG, Donald	Pfc	CIB, GCM, PH, CAM. R, CAM. E	Syracuse, N. Y.
ASCHENBRENNER, Jam. W.	Sgt	BS/OLC, CIB, CAM. R, CAM. E	Brooklyn, N. Y.
ASENCIO, William	Pvt	CAM. E	Muskogee, Okla.
ASHBY, Theodore	Pfc	CAM. E	Port Chester, Conn.
BACHA, William	Pvt	CAM. E	Troy, N. Y.
BAILEY, Joseph B.	Sgt	GCM, CAM. E	Chicago, Ill.
BAKER, William S.	Pfc	CIB, CAM. R, CAM. E	Milwaukee, Wis.
BANNENBERG, Raym. H.	Pvt	CAM. E	New Orleans, La.
BARNETT, William M.	Sgt	CIB, GCM, CAM. R, CAM. E	Dayton, Ohio
BARNHART, Lester R.	Pfc	CIB, CAM. R	Decatur, Ill.
BARTLELEMY, Ray A.	Pfc	CIB, CAM. R, CAM. E, BS	Barrett, Minn.
BARTNESS, Howard S.	Sgt	CIB, CAM. R, CAM. E	Oronogo, Mo.
BAUER, Cecil H.	Pvt	CAM. E	Atcheson, Kan.
BEETS, Raymond W.	Pfc	CIB, PH, CAM. R, CAM. E, BS	Detroit, Mich.
BENEDICT, Michael G.	Pfc	CIB, BS/OLC, CAM. R, CAM. E	Bristol, W. Va.
BENNETT, Carl E.	Pvt	CAM. E	Ontario, Calif.
BENSON, Bradford M.	Pfc	CIB, GCM, CAM. R, CAM. E	Cleveland, Ohio
BENTE, Martin H.	S/Sgt	CIB, GCM, PH, CAM. R, CAM. E	Minneapolis, Minn.
BERG, Theodore B.	Pfc	CIB, CAM. R	Stryker, Ohio
BESANCON, Richard	Pfc	CIB, CAM. R, CAM. E, BS	Leon, Iowa
BETHARDS, Dwain E.	Sgt	CIB, BS, CAM. R, CAM. E	White Plains, N. Y.
BOCCUMINI, Michael J.	Pfc	CIB, CAM. E	Muldraugh, Ky.
BOGART, James W.	T/Sgt	CIB, PH, CAM. R	Bradenville, Pa.
BOSCO, John C.	Pfc	CIB, GCM, CAM. R, CAM. E	Reeds, Mo.
BOWMAK, Donald C.	1/Sgt	BS, CIB, CAM. E, CAM. R	Weatherford, Texas
BOYD, William C.	Pvt	CAM. E	Pollock, La.
BRANNON, Louis J.	Sgt	CIB, CAM. R, BS	Brewster, Fla.
BRAZIL, Dannon T.	S/Sgt	CIB, PH, CAM. R, CAM. E	Hudson, Mass.
BROCK, Clifton	S/Sgt	CIB, GCM, CAM. R, CAM. E, BS	Coatesville, Pa.
BROOKS, Ralph E.	Cpl	CAM. R	Lenore, N. C.
BROWN, William Sr.	Pvt	CAM. E	Brooklyn, N. Y.
BRYANT, Ernest W.	Pvt	CIB, CAM. R	Clinton, Mo.
BUGGELL, Edwards J.	Cpl	CIB, CAM. R, CAM. E	Chicago, Ill.
BURGETT, Emmett E.	Pfc	CIB, CAM. R, CAM. E	Dakota, Minn.
BURKE, Larry C.	S/Sgt	CIB, GCM, PH, CAM. R, CAM. E	Chicago, Ill.
BURKHALTER, Edward L.	Cpl	CIB, CAM. R, CAM. E	Chicago, Ill.
BUTLIN, Richard J.	Pvt	CAM. E	

CADENA, Claro L.	Pfc	CIB, CAM. R	Kern, Calif.
CALABRICA, Pasquale	Pfc	CIB, GCM, CAM. R, CAM. E	Newark, N. J.
CALDERS, Andrew J.	Pfc	CIB, GCM, CAM. R, CAM. E	West New York, N. J.
CALLAWAY, William E.	1/Sgt	CIB, GCM, CAM. R, CAM. E	San Antonio, Texas
CARTER, Glenn E.	T/Sgt	CIB, GCM, CAM. R, CAM. E	Springfield, Ill.
CASELLA, Walter A.	Pvt	CAM. E	New Kensington, Pa.
CASSZZA, Philip L.	Pfc	CAM. R	Brooklyn, N. Y.
CHAMPAGNE, Gerard P.	Pfc	CIB, CAM. E	Beddeford, Maine
CHERBACK, Joseph M.	Pvt	CAM. E	Chicago, Ill.
CHIASSON, Award J.	Pfc	CAM. E	Thibodeau, La.
CHUCULATE, Dan	Sgt	CIB, CAM. R, CAM. E, BS	Sallisaw, Okla.
CLARK, Edward J.	T/5	CIB, GCM, CAM. R, CAM. E	San Francisco, Calif.
CLARK, Louis J.	Pvt	CAM. E	Oneida, Tenn.
CLEMENTE, Alfred L.	Pfc	CIB, CAM. R, CAM. E	Allston, Mass.
COLUMBIN, Donald L.	Pvt	CAM. E	Amasas, Mich.
CONROY, Wayne H.	S/Sgt	CIB, GCM, CAM. R, CAM. E	Chicago, Ill.
COPELAND, Cecil	Pfc	CIB, GCM, CAM. R, CAM. E	Bono, Ark.
CORATHERS, Harry G.	Pvt	CIB, CAM. R, CAM. E	Ypsilanti, Mich.
COX, Fred C.	Pfc	CIB, CAM. R, CAM. E	Pineville, Ky.
CRALLEY, Otis B.	Pvt	CAM. E	Mattoon, Ill.
CRITTENDEN, Walter R.	Sgt	CIB, GCM, PH, CAM. R, CAM. E	Buffalo, N. Y.
DADEJ, Frank J.	Pvt	CAM. E	Chicago, Ill.
DANKO, Edward J.	Sgt	CIB, GCM, CAM. R, CAM. E	Catasaqua, Pa.
DARROW, Stanley T.	Sgt	CAM. R, CAM. E	Cazuga, Wis.
DAUFFENBAUEN, Leon	Pvt	CAM. E	St. Peter, Minn.
DAVIS, Carl L.	Pvt	CAM. E	Ottumwa, Iowa
DAVIS, Wilbur R.	Pfc	CIB, CAM. R	Rhine, Ga.
DEPTULA, Anthony J.	Pfc	CIB, CAM. R, CAM. E, BS	Shamokin, Pa.
DICKINSON, Roger N.	Cpl	CIB, GCM, CAM. R, CAM. E	St. Paul, Minn.
DOBITZ, Albert A.	Pfc	CIB, CAM. R	Regent, N. Dak.
DUCKWITZ, Albert J.	Sgt	CIB, GCM, CAM. R, CAM. E	Madison, Wis.
EGGERT, Leland W.	S/Sgt	CIB, CAM. R	Clintonville, Wis.
EKNESS, Robert N.	Pfc	CIB, CAM. R	St. Paul, Minn.
ELROD, Cecil R.	T/5	CIB, GCM, CAM. R, CAM. E	Pomona, Calif.
ENTERLINE, William E.	Pvt	CAM. E	Kittaning, Pa.
ESPOSITO, Louis J.	Pvt	CAM. E	Ozone Park, N. Y.
ESQUIBEL, Depecido T.	Pvt	CAM. E	San Antonio, Texas
EVANOFF, Vassil J.	T/Sgt	CIB, CAM. R	New London, Minn.
EWRY, Dwight C.	Pvt	CAM. E	Dayton, Ohio
FARMER, Byge T. Jr.	Pfc	CIB, CAM. R, CAM. E, BS	Simpsonville, S. C.
FARRELL, John P.	Pfc	CIB, GCM, PH, BS, CAM. R, CAM. E	Bayonne, N. J.
FEDOR, George	Pfc	CIB, GCM, CAM. R, CAM. E, BS	Parryville, Pa.
FELL, Gilbert W.	T/Sgt	CIB, PH, CAM. R, CAM. E, SS	Celina, Ohio
FELTY, Harry C.	Pfc	CIB, CAM. R	Brazil, Ind.
FERRARIO, Frank P.	Pfc	CIB, GCM, CAM. R, CAM. E	St. Louis, Mo.
FINNEY, Paul V.	Pvt	CAM. E	Detroit, Mich.
FLORIANI, Basil	Cpl	BS, CIB, CAM. E	Reading, Pa.
FORDE, Norman P.	Pfc	CAM. R	Ferryville, Wis.
FOX, Charles T.	S/Sgt	CIB, GCM, PH, CAM. R, CAM. E, BS/OLC	Inman, S. C.
FOX, John L. Jr.	Pfc	CIB, GCM, CAM. R, CAM. E	Kenton, Ohio
FRIAS, Edmund P.	Pfc	CIB, CAM. R, CAM. E	Carey, Ohio

FUCHS, Otto L. Jr.	Pfc	CIB, GCM, CAM. R, CAM. E	Carmine, Texas	JUDD, Harvey R.	Pfc	CIB, CAM. R	Van Dyke, Mich.
FUTTER, Warner	Pvt	CAM. E	Illinois City, Ill.	KANE, Edward	T/Sgt	CAM. R	Fresno, Calif.
GAFFIN, George D.	Sgt	BS, CAM. E, CIB	Brooklyn, N. Y.	KASSINGER, Ernest L.	Pfc	CIB, PH, CAM. R, CAM. E	Akron, Ohio
GAGNON, Harold S.	Pvt	CAM. E	Hartford, Conn.	KELESKI, Charles J.	S/Sgt	CIB, GCM, BS, PH, CAM. R, CAM. E	Racine, Wis.
GALLAGHER, Leroy L.	T/5	CIB, GCM, PH, CAM. R, CAM. E	Stroudsburg, Pa.	KENNEDY, Edward M.	Pfc	CAM. R	Englewood, Colo.
GALLEGOS, Reuban	Pfc	CIB, GCM, CAM. R, CAM. E	Ft. Collins, Colo.	KILTY, James V.	Pvt	CIB, GCM, CAM. AR, CAM. R, CAM. E	Shenandoah, Pa.
GALLOWAY, Samuel C.	S/Sgt	CIB, GCM, CAM. E	Pontotoc, Miss.	KING, Auz I.	Pfc	CIB, PH, CAM. R, CAM. E, BS	Marshall, N. C.
GARCIA, Secundino	Pfc	CIB, GCM, CAM. R, CAM. E	Austin, Texas	KIRK, David K.	Pfc	CIB, CAM. R, CAM. E	Casstown, Ohio
GELWASSER, Julian L.	Pfc	CAM. E	Baltimore, Md.	KLICH, Walter A.	Pfc	CIB, CAM. R, CAM. E	Chicago, Ill.
GETTERL, Paul W.	Pfc	CIB, CAM. R	Kimball, Neb.	KNEAL, Lloyd E.	Pvt	CAM. E	Tacoma, Wash.
GIBSON, Homer C.	Pfc	CIB, GCM, CAM. R, CAM. E	Shiloh, Ohio	KOSTECKHA, Lee E.	Pfc	CIB, PH, CAM. R	Cato, Wis.
GILBEE, William F.	Pvt	CAM. E	Tacoma, Wash.	LANGZELL, Charles F.	Sgt	CIB, CAM. R, CAM. E	Mortonville, Ky.
GLASS, Paul T.	Pfc	CIB, CAM. R	Alliance, Ohio	LASTOWSKI, Julian T.	Pfc	CIB, GCM, CAM. R, CAM. E	Providence, R. I.
GODWIN, Billy M.	Pfc	CIB, CAM. N, CAM. NF, CAM. R, CAM. E	Sulphur Springs, Texas	LAWS, Harold W.	Pvt	CAM. E	Mason, Mich.
GONZALEZ, Robert	Pvt	CAM. E	Grimes, Iowa	LENSING, Lawrence E.	S/Sgt	CIB, CAM. R, CAM. E	Mt. Shasta, Calif.
GOODMAN, James P.	Pvt	CIB, CAM. R, CAM. E	Cameron, N. C.	LERMA, Augustine J. Jr.	Pvt	CAM. E	San Francisco, Calif.
GOODWINE, William K.	Pvt	CIB, CAM. R	Hammond, Ind.	LEQUILLOW, Armando	Pfc	CIB, CAM. E	Bronx, N. Y.
GREEN, Elbee M.	Pfc	CIB, CAM. R	Tampa, Fla.	LILLY, Rufus G.	Pfc	CIB, CAM. R, CAM. E, BS	Hinton, W. Va.
GREENWAY, Roy C. Sr.	Pvt	CAM. E	Kansas City, Mo.	LINK, Andrew W.	Pfc	CAM. R	Brighton, Mass.
GRUENHAGEN, Roland F.	Sgt	CIB, BS, CAM. R, CAM. E	Plato, Minn.	LISBON, Williard J.	T/Sgt	CIB, GCM, BS, CAM. R, CAM. E	Glenshaw, Pa.
GURKIN, James E.	Pvt	CIB, PH, CAM. R, CAM. E	Norfolk, Va.	LITTLE, George M.	S/Sgt	GCM, CAM. R, CAM. E	Clarkton, N. C.
GUZMAN, Raymond	Pvt	CIB, CAM. R, CAM. E	Saginaw, Mich.	LOVETT, Chester	Pfc	GCM, CAM. R, CAM. E	Charleston, W. Va.
HALBEWER, Norman C.	Pfc	CIB, CAM. R, CAM. E	Muskegon, Mich.	MACLEAN, Elmer J.	S/Sgt	CIB, GCM, PH, CAM. R, CAM. E	Berlin, N. H.
HALEY, Eugene C.	Pfc	CIB, CAM. E	Locust Gap, Pa.	MAHONEY, John P.	Pfc	CIB, GCM, CAM. R, CAM. E	New York City, N. Y.
HALL, William D.	Pvt	CAM. E	Pulaski, Va.	MANUEL, John W.	Sgt	CIB, PH, CAM. R	Leonard, Mo.
HANSEN, William J.	T/Sgt	CIB, GCM, CAM. R, CAM. E	Minneapolis, Minn.	MARTINEZ, Nicolas Jr.	Pvt	CAM. E	Southern, Texas
HARTBUGER, Arthur S.	Pfc	CIB, CAM. R	Brooklyn, N. Y.	MASON, Silas W.	Pfc	CIB, CAM. R, CAM. E	Washington, D. C.
HARRIS, Dolian	T/5	CIB, CAM. R, CAM. E	Roxboro, N. C.	MATHEWS, Robert C.	Pfc	CIB, CAM. E	Carlton, Ga.
HARRIS, Ester	Pvt	CIB, GCM, CAM. R, CAM. E	Shady Point, Okla.	MAXWELL, Walter L.	S/Sgt	CIB, CAM. R, CAM. E	Mansfield, Ohio
HART, Delbert	Pvt	CAM. E	Glendale, Ariz.	MAYNES, Robert L.	Pfc	BS, CAM. E	Cortez, Colo.
HART, Frank W.	Pfc	CIB, CAM. E	Arkadelphia, Ark.	McARDLE, Gerald W.	Pvt	CAM. E	Salt Lake City, Utah
HARTLER, Jesse W. Jr.	Sgt	CIB, CAM. R, CAM. E	Ottumwa, Iowa	McCONEMY, Samuel G.	Cpl	CIB, CAM. R, CAM. E	Philadelphia, Pa.
HASSLER, Clarence E.	T/Sgt	CIB, GCM, PH, CAM. R, CAM. E	St. Paul, Minn.	McCORMICK, George W.	Pfc	CIB, CAM. R, BS	Jacksonville, Fla.
HAYMOND, Harold R.	Pvt	CAM. R	Detroit, Mich.	McCOY, Joseph A.	Pfc	CIB, CAM. R, CAM. E	Kulpmont, Pa.
HEDEEN, Jean R.	Pfc	CIB, GCM, CAM. R, CAM. E	Duluth, Minn.	McCUMBER, Owen O.	Pfc	CAM. R, CAM. E	Livermore, Calif.
HICKS, Gene W.	S/Sgt	CIB, GCM, CAM. R, CAM. E	Jasper, Texas	McGEE, George A.	Pfc	CAM. E	Baltimore, Md.
HICKS, Richards H.	Pfc	CIB, CAM. R	Rome, Ga.	McKIBBIN, Richard J.	Pvt	CAM. E	Middleville, Mich.
HIGGINS, Thomas F.	Pfc	CIB, CAM. E	Philadelphia, Pa.	McKINNEY, Oakley C.	Pvt	CIB, PH, CAM. R, CAM. E	Basin, W. Va.
HLODAN, Nicholas	Pvt	CAM. E	Muskegon Heights, Mich.	McMAHON, John G.	Pvt	CAM. E	Detroit, Mich.
HODGES, Isaac G. Jr.	Pfc	CIB, GCM, CAM. R, CAM. E	Mabel, N. C.	McMILLEN, Lowell W.	Pfc	CIB, PH, CAM. R	Buchanan, Mich.
HOEGER, Henry S.	Pfc	BS, CIB, CAM. E	Yakima, Wash.	McNAMARA, John A.	T/5	CIB, CAM. R, CAM. E	Philadelphia, Pa.
HOGGARD, Freeman Jr.	Pfc	CIB, CAM. E	Colerain, N. C.	McWILLIAMS, Lawrence	Pvt	CIB, CAM. R, CAM. E	Berkeley, Calif.
HOPKINS, Claude N.	S/Sgt	CIB, GCM, BS, CAM. R, CAM. E	Preston, Md.	MEGARGEL, Calvin E.	Pfc	CIB, CAM. E	Danville, Pa.
HORTON, Arch G.	Pfc	CIB, CAM. R, CAM. E, BS	Marshall, Ark.	MEIKLE, William H.	Pfc	CIB, CAM. R, CAM. E	Chagrin Falls, Ohio
HOTZ, Donald L.	Pvt	CAM. E	Logoutee, Ind.	MERRIS, Charles S.	Pvt	CIB, CAM. R, CAM. E	Mechanicsburg, Pa.
HUNSAKER, John W.	Pvt	CAM. E	Mesquite, Texas	MESSERANG, Cyril A.	T/5	CIB, CAM. R, CAM. E	Detroit, Mich.
ISAACS, Ralph D.	T/5	CIB, CAM. R, CAM. E	Birmingham, Ala.	MIDDLETON, Vernon A. Jr.	Pvt	CAM. E	Elkhart, Ind.
JAMES, John H.	Pvt	PH, CAM. R, CAM. E	Omaha, Neb.	MONREAL, Raymond C.	Pvt	CAM. E	Austin, Texas
JOHNSON, Arthur C.	T/4	CIB, PH, CAM. R, CAM. E	Bemidji, Minn.	MONSEN, Robert R.	T/Sgt	CAM. R	Audubon, N. J.
JOSLYN, Lewis F.	Pfc	CIB, GCM, CAM. R, CAM. E, BS	Ferdale, Mich.	MOORE, Ennis B. S.	S/Sgt	CIB, GCM, BS, CAM. R, CAM. E	Pleasureville, Ky.
				MORRE, Ray G.	Pfc	CIB, PH, BS, CAM. R	Sallisaw, Okla.

MORROW, William J.	S/Sgt	CIB, PH, CAM, R, CAM, E, BS/OLC	Dodge City, Kan.	SHAPIRO, Norman I.	Pfc	CIB, GCM, CAM, R, CAM, E	Irvington, N. J.
MOSLEY, Thomas B.	Sgt	CIB, PH, CAM, R, CAM, E, BS	Whitwell, Tenn.	SHERRILL, Johnnie W.	S/Sgt	CAM, R	Durham, N. C.
NAPIER, Samuel O.	Pfc	CIB, PH, CAM, R, CAM, E	Collins, Miss.	SIGLE, Royal W.	Pfc	CIB, GCM, CAM, R, CAM, E	White City, Kan.
NELSON, Johnny B.	Pfc	CIB, CAM, E	Pilot Mt., N. C.	SIMPSON, Dowell S.	Pfc	CAM, R	Knoxville, Tenn.
NEWELL, Paul D.	Pfc	CIB, CAM, R	Mason City, Iowa	SLADE, LaVerne B.	Pfc	CIB, CAM, R, CAM, E	Angelica, N. Y.
NORMAN, Kenneth A.	Pfc	CIB, GCM, CAM, R, CAM, E	Macy, Ind.	SLAGER, Julius	Sgt	CIB, GCM, PH, CAM, R, CAM, E	Holland, Mich.
NOWAK, Joseph R.	Pvt	CAM, E	Los Angeles, Calif.	SMALL, Charles L.	Pvt	CIB, CAM, R, CAM, E	Mellott, Ind.
OLAF, Henry J.	Pfc	CIB, PH, CAM, R, CAM, E	Kulpmont, Pa.	SMAY, Lester	Pfc	CIB, GCM, CAM, R, CAM, E	Picairn, Pa.
O'NEILL, Harry T.	Pvt	CAM, E	Pittsburgh, Pa.	SMITH, Ernest E.	Pfc	CIB, PH, CAM, R, CAM, E	Lufkin, Texas
ONUSKANICH, John	Pfc	CIB, GCM, CAM, R, CAM, E	Franckville, Pa.	SMITH, Robert	Pfc	CIB, CAM, R	Clinton, Ill.
OSBORN, Marvin G.	Sgt	CIB, GCM, CAM, R, CAM, E, BS	Bastrop, Texas	SMITH, Thomas F.	Pfc	CIB, BS, CAM, R, CAM, E, BS	Letohatchii, Ala.
OSWALT, Wayne G.	S/Sgt	CIB, GCM, PH, CAM, R, CAM, E	Tuscaloosa, Ala.	SODEK, Frank	S/Sgt	CIB, GCM, PH, CAM, R, CAM, E	Wheelock, Texas
PATAKI, John J.	Pvt	CIB, PH, CAM, R	Columbus, Ohio	SOLARI, Raymond L.	Pvt	CAM, E	Torrance, Calif.
PERKINS, Robert E.	Pfc	CIB, GCM, CAM, R, CAM, E	Vienna, Va.	SREMEVENG, Robert E.	Pvt	CAM, E	Cincinnati, Ohio
PIEDMONT, James V.	Pfc	CIB, CAM, R, CAM, E	Richmond, Va.	STAPERFENNE, William A.	Pfc	CIB, GCM, CAM, R, CAM, E	Detroit, Mich.
PINC, William E.	Pfc	CIB, CAM, R, CAM, E	Faribault, Minn.	STERKEL, George C.	Pfc	CIB, GCM, CAM, R, CAM, E	Sherboygan, Wis.
POLINSKI, Andrew E. Jr.	Pfc	CIB, PH, BS, CAM, R	Mount Carmel, Pa.	STEVENSON, Lawrence B.	S/Sgt	CIB, BS, CAM, R, CAM, E	San Pedro, Calif.
POLLITT, Robert K.	Pfc	CIB, CAM, R, CAM, E	Chester, Iowa	STEWART, Robert L.	Pfc	CIB, BS, CAM, R, CAM, E	Westpoint, Ga.
PRAYTOR, Leon J.	T/5	CIB, CAM, R, CAM, E	Spring Hill, Ala.	ST. HILAIRE, Vincent R.	S/Sgt	CIB, GCM, BS, CAM, R	Adams, Mass.
PRESCHER, Merle A.	Pfc	CIB, CAM, R, CAM, E, BS	Elgin, Minn.	STINSON, Wayne M.	T/Sgt	CIB, GCM, CAM, R, CAM, E	Bemidji, Minn.
PYLE, Lawrence M.	Pvt	CAM, E	Kansas City, Mo.	STOBER, Jay W.	Pvt	CAM, E	Kansas City, Mo.
QUILLEN, Robert F.	Pfc	CAM, R	Brookneal, Va.	STOCKFORD, Charles H.	Pvt	CAM, R	Houlton, Maine
RAND, Fred O.	Pfc	CIB, CAM, R, CAM, E	Mountain Home, Ark.	STONER, Roy W.	S/Sgt	CIB, CAM, R, CAM, E, BS	Philadelphia, Pa.
RANKINS, Lloyd	Pvt	CAM, R	Van Buren, Ark.	STOVE, Thomas H.	Pvt	CAM, E	Louisville, Ky.
REED, Zennis M.	Pfc	CIB, GCM, BS, CAM, R, CAM, E	Silver Lake, Ind.	STOVER, Max E.	Sgt	CIB, GCM, CAM, R, CAM, E	Lafayette, Ind.
REICH, Antonio V.	Pvt	CAM, E	Floresville, Texas	STROUT, Hugh A.	Pfc	CIB, CAM, R, CAM, E	Auburn, Maine
RESCORLA, Douglas R.	Sgt	CAM, R	Gunnison, Colo.	SULIC, Thomas F.	S/Sgt	CIB, CAM, R, CAM, E	Vivian, W. Va.
REYNOLDS, Alfred S.	Pfc	CAM, E	Homoton, Ark.	SVIHLA, Charles L.	Pfc	CIB, GCM, CAM, R, CAM, E	Oaklyn, N. J.
RICHARDSON, Doyle A.	T/5	CIB, CAM, R, CAM, E	Woodland, Calif.	TETLEY, Robert H.	Pfc	CIB, CAM, R	Helena, Ark.
RIDLEY, Harold S.	Pfc	CIB, CAM, R	Detroit, Texas	THOMAS, Robert D.	Pfc	CIB, PH, CAM, R, CAM, E	Plymouth, Ind.
RIO, Lucien J.	Pfc	CIB, CAM, R, CAM, E	N. Britain, Conn.	THORNE, Cecil C.	Pfc	CIB, CAM, R, CAM, E	Arbyrd, Mo.
RISINGER, Richard E.	Pfc	CIB, GCM, CAM, R, CAM, E, BS	Sullivan, Ind.	TONKIN, Howard P.	Pfc	BS, CIB	Carbondale, Pa.
ROCHEFELLER, K. E.	Sgt	CIB, CAM, R, CAM, E	Keokuk, Iowa	TOOKE, William R. Jr.	Sgt	CAM, R	Atlanta, Ga.
ROSDAHL, Theodore P.	Pfc	CAM, E	Maiden, Mass.	TRITTO, Joseph V.	T/Sgt	CIB, GCM, CAM, R, CAM, E, BS	New Rochelle, N. Y.
RUELAS, David	Pvt	CIB, CAM, AR, CAM, NF, CAM, R, CAM, E	Detroit, Mich.	TYNAN, James D.	T/Sgt	CIB, GCM, CAM, R, CAM, E, BS	Riverside, Calif.
SAMMARCO, Armando F.	T/4	CIB, CAM, NF, CAM, E	Ft. Lee, N. J.	VANDINE, Carl E.	S/Sgt	CIB, CAM, R, BS	Grimes, Okla.
SANDERS, Henry C.	T/Sgt	CIB, PH, CAM, R, CAM, E	Wise, Va.	VAUGHN, Archie V.	Pvt	CAM, E	Crenshaw, Miss.
SARRA, John A.	Pfc	CIB, GCM, PH, CAM, R, CAM, E	Middletown, Conn.	VIOLA, Joseph	Pvt	CAM, E	Fallansbel, W. Va.
SAUTIN, Roy E.	Pfc	CIB, GCM, CAM, R, CAM, E	Nashville, Tenn.	WAGNER, Edward S.	Pvt	CAM, E	Strowdsburg, Pa.
SAWYER, Henry C. Jr.	Pfc	CAM, R	Norfolk, Va.	WALCOTT, Raymond E.	Pfc	CAM, E	Southwick, Idaho
SAYERS, Brice L.	Pfc	CIB, GCM, CAM, R, CAM, E	Edwardsville, Ill.	WARDZINSKI, Ervin G.	Pfc	CIB, PH, CAM, R, BS	Dearborn, Mich.
SAYLOR, Loren I.	Pfc	CIB, GCM, CAM, R, CAM, E	Berkeley, Calif.	WARMBRODT, Jacob H.	Pfc	CIB, PH, CAM, R, CAM, E	Okmulgee, Okla.
SCHENCK, Harold A.	Pfc	CIB, GCM, CAM, R, CAM, E	Dayton, N. J.	WHITE, James C. Jr.	Pvt	CAM, E	Sontao, Miss.
SCHULTZ, Marshall E.	Pvt	CAM, E	Fairfield, Iowa	WIESE, Lawrence R.	Sgt	CIB, GCM, CAM, R, CAM, E	Adams, Minn.
SCHUMER, Rudolph R.	Pvt	CIB, CAM, R, CAM, E	Cleveland, Ohio	WILKINS Robert V.	S/Sgt	CIB, CAM, R, CAM, E	Cleveland, Ohio
SCHWARTZ, Isidore	Pvt	CIB, CAM, R	Bronx, N. Y.	WILSON, John L.	T/5	CIB, GCM, CAM, R, CAM, E	Atlanta, Ga.
SCOFIELD, John F.	Pfc	CIB, CAM, R, CAM, E, BS	Kansas City, Mo.	WING, Woodrow J.	S/Sgt	GCM, CAM, R, CAM, E	Port Arthur, Texas
SEAVERS, Carl R.	Pfc	CIB, GCM, CAM, R, CAM, E	Hershey, Pa.	WINTERS, Richard	Sgt	CIB, CAM, R	Salineville, Ohio
SEBELIST, Richard C.	Pfc	CIB, GCM, CAM, R, CAM, E	Harrisburg, Pa.	WOLFE, Harry M.	Cpi	CIB, GCM, CAM, E	Sunbury, Pa.
SEGRAVES, Carl E.	1/Sgt	CIB, GCM, PH, BS, CAM, R, CAM, E	Corbin, Kan.	WORKMAN, John	Pvt	CAM, R, CAM, E	Alix, Ark.
SETSVOLD, Erland A.	Pfc	CIB, GCM, CAM, R, CAM, E	Walnut Grove, Minn.	WORTHEN, Billie C.	Sgt	CIB, CAM, R, CAM, E	Yellville, Ark.
				YOUNG, Herman	Pfc	CIB, CAM, R, CAM, E	Golaid, Texas

COMPANY K

Name	Grade	Awards	Home town				
ADAMS, Chester H.	Pfc	CIB, GCM, CAM. R, CAM. E, PH	Bloomfield, Iowa	ELLWOOD, Robert C.	Sgt	CIB, GCM, CAM. R, CAM. E	Toledo, Ohio
ALLEN, Jamie B.	Pfc	CIB, GCM, CAM. R, CAM. E	Winnfield, La.	FARRELL, Thomas R.	Sgt	CIB, GCM, CAM. R, CAM. E	Philadelphia, Pa.
ARCHER, Glenn W.	Pvt	CIB, GCM	Hot Springs, Ark.	FRAMSTAD, Ferdinand F.	1/Sgt	CIB, GCM, CAM. R, CAM. E	Calvin, N. Dak.
ATENCIO, Ernest A.	S/Sgt	CIB, GCM, CAM. R, CAM. E	Salida, Colo.	FREITAG, Harry M.	Pvt	CIB, GCM, CAM. R, BS/OLC	Harrisonville, Mo.
BAKER, Andrew E. Jr.	S/Sgt	GCM, CAM. R, CAM. E, BS	Richmond, Va.	GARZA, Jesus M.	Pfc	CIB, CAM. R, CAM. E	Realitos, Texas
BATT, Daryle W.	Pfc	CIB, CAM. R, CAM. E	Algona, Iowa	GASPER, Raymond J.	Pfc	CIB, GCM, CAM. R, CAM. E	Boston, N. Y.
BEGDANOWIEZ, Martin F.	Sgt	CIB, GCM, CAM. E	Baltimore, Md.	GAVIN, Thomas F.	Pfc	CIB, GCM, CAM. E	Ardmore, Pa.
BENDER, William L.	Pfc	CIB, GCM, CAM. R, CAM. E	Gary, Ind.	GAY, Linden D.	Pfc	CIB, GCM, CAM. R, CAM. E, BS	Polo, Mo.
BINGHAM, Charles E.	S/Sgt	BS, CIB, CAM. E	Coldspring, N. Y.	GIESE, Arthur Jr.	Pfc	CIB, GCM, CAM. R, CAM. E	Fulton, Iowa
BORG, Harry E.	Pfc	CIB, GCM, CAM. E	S. Greenfield, Mo.	GLADNEY, Russell E.	S/Sgt	CIB, GCM, CAM. R, CAM. E	Ellsberry, Mo.
BRANNON, Rex O.	Pfc	CIB, GCM, CAM. R, CAM. E	Bay City, Texas	GRANADOS, Arturo	Pvt	CIB, CAM. R, CAM. E	Los Angeles, Calif.
BRUNER, Oscar L.	Pfc	CIB, GCM, CAM. R, CAM. E	Omaha, Neb.	HARLE, Louis A. Jr.	Pfc	CAM. E	Harrisburg, Pa.
BRUSH, Chalmer D.	Pfc	CIB, GCM, CAM. R, CAM. E, BS	Canton, Ill.	HARRISON, John C.	Pvt	CAM. E	Bishop, Calif.
BROWN, Howard G.	S/Sgt	CIB, CAM. R, CAM. E	Omaha, Neb.	HATCHER, Robert J.	Pfc	CIB, GCM, CAM. R, CAM. E	Towncreek, Ala.
BROWN, Robert E.	Pfc	CIB, GCM, CAM. R, CAM. E	Ocean Park, Calif.	HEELY, Thomas R.	Pfc	CIB, GCM, CAM. R, CAM. E	Buffalo, Minn.
BRIGATI, Robert L.	Pvt	CIB, GCM, CAM. R, CAM. E, BS, SS	Bronx, N. Y.	HEINE, Ralph R.	S/Sgt	CIB, GCM, CAM. R, CAM. E, BS/OLC	Wilmington, Calif.
BRUNKHORST, John H.	Sgt	CIB, CAM. R, CAM. E	Columbus, Neb.	HENDERSHOT, Grover C. Jr.	Sgt	CIB, CAM. R, CAM. E, SS	Wellston, Mo.
BROZ, Frank J.	S/Sgt	CIB, GCM, CAM. R, CAM. E, BS	Chicago, Ill.	HERB, Lester L.	Pfc	CIB, GCM, CAM. R, CAM. E	Lower Salem, Ohio
BRYNE, William Jr.	Pfc	CAM. E	Chicago, Ill.	HERRIG, Duane H.	Pfc	CAM. E	Tremont, Pa.
BURKHART, Orval J.	Pfc	CIB, GCM, CAM. R, CAM. E	Louisville, Ky.	HERRIN, Walker B.	1/Sgt	BS, CIB, CAM. E	Chicago, Ill.
CABALA, Edwin W.	Pfc	CIB, GCM, CAM. R, CAM. E	Orlando, Fla.	HINCKLE, Dearn A.	Pvt	CIB, GCM, CAM. R, CAM. E	Johnston City, Ill.
CABALA, Edwin W.	Pfc	CIB, GCM, CAM. R, CAM. E	Detroit, Mich.	HIX, Clarence C.	Pfc	CIB, GCM, CAM. R, CAM. E, BS	Appomattox, Va.
CARLTON, Richard	S/Sgt	CIB, GCM, CAM. E	Rockford, Ill.	HLAVACEK, Joseph F.	Pfc	CIB, GCM, CAM. R, CAM. E	Kenosha, Wis.
CASSEL, Thomas R.	S/Sgt	GCM, CAM. E	San Antonio, Texas	HOLLAND, Sam Jr.	Pfc	CIB, GCM, CAM. R, CAM. E	Detroit, Mich.
CATT, Clyde R.	S/Sgt	CIB, GCM, CAM. R, CAM. E	Newark, Ohio	HONEYCHUCK, Edward A.	Sgt	CIB, GCM, CAM. R, CAM. E	Buffalo, N. Y.
CHAMBERLAIN, Albert B.	Pfc	CIB, CAM. R, CAM. E, PH	Chattanooga, Tenn.	HOWARD, Stanley G.	S/Sgt	CAM. E, BS/OLC, CIB, GCM, CAM. R	Springfield, Ill.
CHAMBERS, Lealon B.	T/Sgt	BS, CIB, CAM. E		HUCKSTEIN, Gilbert E.	Pfc	CIB, CAM. E	Pittsburgh, Pa.
CHARLES, Gilbert R.	Pfc	CIB, GCM, CAM. R, CAM. E	Cambridge, Mass.	HUSTON, Damon J.	Pfc	CIB, GCM, CAM. R, CAM. E	Keokuk, Iowa
CHIKES, George G.	Pfc	CIB, CAM. R, CAM. E, PH/OLC	New York City, N. Y.	HUYCK, Orries F.	Pfc	CIB, GCM, CAM. R, CAM. E	Pickford, Mich.
CLARK, Leonard R.	Pfc	CIB, GCM, CAM. R, CAM. E	Sherman, Texas	INEBNIT, Philip E.	Pfc	CIB, GCM, CAM. R, CAM. E, BS/OLC	Goshen, Ind.
CONATY, Joseph T.	S/Sgt	CIB, GCM, CAM. R, CAM. E, BS	Providence, R. I.	JIMENEZ, Rafael	Pvt	CIB, GCM, CAM. R, CAM. E	Los Angeles, Calif.
COOPER, Leonard H.	Pfc	CIB, GCM, CAM. E	Huntington, Beach, Calif.	JOHNSON, Roy A.	Pfc	CIB, GCM, CAM. R, CAM. E	Marysville, Ohio
DAVIS, Floyd L.	Pvt	GCM, CAM. E	Milwaukee, Wis.	JONES, James E.	Pfc	CIB, GCM, CAM. R, CAM. E	Middlesboro, Ky.
DAWSON, Harold L.	Cpl	CIB, GCM, CAM. R, CAM. E	Dallas, Texas	JONES, Mark G.	Pvt	CIB, GCM, CAM. R, CAM. E	Manette, Wash.
DEARTH, Kenneth T.	Pfc	GCM, CAM. R, CAM. E	Fithian, Ill.	JOSIE, Frank P.	Pfc	CIB, GCM, CAM. R, CAM. E	Provo, Mich.
DERR, Robert W. Jr.	Cpl	CIB, GCM, CAM. R, CAM. E	Baltimore, Md.	JUDD, Floyd C.	Pfc	CIB, GCM, CAM. R, CAM. E	Henrietta, Mo.
DEWYKE, Keith C.	Pfc	CIB, GCM, CAM. R, CAM. E, PH	Manhattan, Kan.	JUGAN, Steve	S/Sgt	CIB, GCM, CAM. R, CAM. E	Guttenberg, N. J.
DILLER, Donald C.	S/Sgt	GCM, CAM. R, CAM. E	Pittsburgh, Pa.	KAMBAN, Martin G.	Pvt	CIB, GCM, CAM. R, CAM. E	Akron, Ohio
DISAVERIO, Samuel	Sgt	CIB, GCM, CAM. R, CAM. E, BS	Philadelphia, Pa.	KASPER, Earl L.	T/Sgt	CIB, GCM, CAM. R, CAM. E	Portland, Ore.
DOLLARHIDE, Arnold R.	Pfc	CIB, CAM. R	Columbus, N. Dak.	KEEBLER, Henry R.	Pvt	CAM. E	Ocean Springs, Miss.
DORN, Robert A.	T/4	CIB, GCM, CAM. E	Columbus, Ohio	KRIZ, Jay G.	S/Sgt	CIB, GCM, CAM. R, CAM. E, BS/OLC	Weston, Neb.
DUERR, Robert N.	Pfc	CIB, GCM, CAM. R, CAM. E	Schenectady, N. Y.	LACHER, Jacob F.	Pfc	GCM, CAM. R	West New York, N. J.
DUNN, Donald D.	Pfc	CIB, CAM. R	Princeton, W. Va.	LAMBERT, Clement F.	Pfc	GCM, CAM. R, CAM. E, BS	Snohomish, Wash.
DYER, Chester M.	S/Sgt	CIB, GCM, CAM. R, CAM. E	Hermiston, Ore.	LAMBERT, Leo L.	S/Sgt	GCM, CAM. R	Santa Cruz, Calif.
				LARSON, Fredrick M.	Pfc	CIB, GCM, CAM. R, CAM. E	Northport, Mich.
				LASKO, Vincent J.	Pvt	CIB, GCM, CAM. R, CAM. E	Poughkeepsie, N. Y.
				LAWS, Paul W.	S/Sgt	CIB, GCM, CAM. R, CAM. E, BS	Denver, Colo.
				LEAR, William G.	S/Sgt	CIB, GCM, CAM. R, CAM. E	Carlisle, Pa.
				LEE, Clinton V.	Pfc	CAM. E	Burbank, Calif.
				LEMAY, Alvin	Pfc	CIB, GCM, CAM. R, CAM. E	Oskaloosa, Iowa
				LESLIE, Frank D.	1/Sgt	CIB, GCM, CAM. R, CAM. E	Clinton, Iowa

LEWIS, William R.	Pvt	GCM, CAM. E	Huntington, W. Va.	PETTIGREW, John B.	Pfc	CIB, GCM, CAM. R, CAM. E	Fort Worth, Texas
LIEB, Richard D.	Pvt	CIB, GCM, CAM. R, CAM. E	Kendallville, Ind.	PETTITJOHN, Eugene H.	Pfc	CIB, GCM, CAM. R, CAM. E	Lynwood, Calif.
LIPSON, Jack	Pfc	GCM, CAM. E, BS	Granite City, Ill.	PIETRASZ, Henry I.	Pfc	CIB, CAM. R, CAM. E	Orwell, Ohio
LITCHEFIELD, Robert A.	Pfc	CIB, GCM, CAM. R, CAM. E, BS	South Bridge, Mass.	PHILLIPS, Cordell	Pfc	CIB, CAM. R, CAM. E	Barkin, La.
LITTLE, Ray S.	Pfc	CIB, GCM, CAM. R, CAM. E	Antlers, Okla.	PLATAMONE, Sam	S/Sgt	CIB, GCM, CAM. R, CAM. E	Cleveland, Ohio
LIVELY, James F.	Pfc	CIB, GCM, CAM. R, CAM. E	Evansville, Ind.	PLOWDEN, Wallace S. Jr.	S/Sgt	CIB, CAM. R, CAM. E	Manning, S. C.
LOGAN, Alfred L.	Sgt	CIB, GCM, CAM. R, CAM. E, PH	Wilmingon, Del.	POSPISIL, George R.	Pfc	CIB, GCM, CAM. R, CAM. E	Clarkson, Neb.
LOUK, Glenn B.	Pfc	CAM. E	Elkins, W. Va.	PREDOVICH, John	S/Sgt	CIB, GCM, CAM. R, CAM. E, PH/OLC, BS/OLC	Bingham, Utah
MAACK, William T.	Pfc	CIB, CAM. E	Brooklyn, N. Y.	PREGROVE, Herman	Pfc	GCM, CAM. R, CAM. E	Duncan, Okla.
MAHAFFEY, Chester S.	Pfc	CIB, GCM, CAM. R, CAM. E	West Union, Ohio	PRINZ, Cleburn R.	Pfc	CIB, GCM, CAM. R, CAM. E	Bishop, Texas
MALOUFF, Meff D.	Pfc	GCM, CAM. E	Capulin, Colo.	PRIOR, William H.	Pfc	CIB, CAM. R, CAM. E	Sherburne, Vt.
MARCELLINO, Vincent	Pfc	CIB, GCM, CAM. R, CAM. E, PH	Brooklyn, N. Y.	PRUSTALOSKI, Anthony L.	Pfc	CIB, GCM, CAM. R, CAM. E, BS	Meadville, Pa.
MARIN, Benito	Pfc	CIB, GCM, CAM. R, CAM. E, PH	San Antonio, Texas	QUADE, George L.	Sgt	CIB, GCM, CAM. R, CAM. E	Geneseo, Ill.
MARINE, Albert C. Jr.	Pfc	CIB, GCM, CAM. R, CAM. E, BS	Blissfield, Mich.	REED, Hugh B.	Pvt	CIB, GCM, CAM. E	Anderson, S. C.
MARTIN, Marion E.	Pfc	CIB, GCM, CAM. R, CAM. E	Argonia, Kan.	REED, Kenneth J.	Pfc	CIB, GCM, CAM. R, CAM. E	Columbus, Ohio
MATTISON, Bernard H.	Pfc	CIB, GCM, CAM. R, CAM. E, BS	Hammond, Ind.	REYNOLDS, Charles E.	Pvt	CIB, GCM, CAM. E	Cumberland, Md.
McADAMS, John D.	Pfc	CIB, GCM, CAM. R, CAM. E	Roodhouse, Ill.	REYNOLDS, Ira B.	Pfc	CIB, GCM, CAM. R, CAM. E	Excello, Mo.
McCOY, Frank	Pfc	CAM. E	Pikeville, Ky.	RICHMOND, Graham K.	1/Sgt	CIB, GCM, CAM. R, CAM. E, BS	Tulare, Calif.
McGRATH, Christopher	T/Sgt	CIB, GCM, CAM. R, CAM. E, BS/OLC	Peaskskill, N. Y.	RIDGE, Clarence L.	Pfc	CIB, GCM, CAM. R, CAM. E	Chattanooga, Tenn.
McNEW, Lyndell V.	Pvt	CIB, CAM. R, CAM. E	Cartersville, Ill.	RIMMER, Ernest D.	Pvt	CIB, GCM, CAM. E, BS	Gastonia, N. C.
MILLER, Lyle R.	Pfc	CIB, GCM, CAM. R, CAM. E	Lansing, Mich.	RITTO, John L.	Pfc	CIB, GCM, CAM. R, CAM. E, BS	Philadelphia, Pa.
MILLER, Richard L.	Pfc	CIB, GCM, CAM. R, CAM. E, PH, BS	Dayton, Ohio	ROBERTS, Herman M.	Pfc	CIB, GCM, CAM. E	Canon City, Colo.
MOORE, Joe W.	Pfc	CIB, GCM, CAM. E	Fillmore, Okla.	ROBERTS, James F.	Cpl	CAM. E, BS	Portsmouth, R. I.
MORALES, Adolfo D.	S/Sgt	CAM. E, BS	Tuscon, Ariz.	ROBERTS, Leonard B.	Pfc	GCM, CAM. E, CAM. R	Jonesboro, Ill.
MORESCO, Vincent J.	Pfc	CIB, CAM. R, CAM. E	Newburgh, N. Y.	ROBINSON, Lawrence E.	Pvt	CIB, GCM, CAM. R, CAM. E, BS	Plymouth, Ind.
MOSS, Marshall L.	Pfc	CIB, CAM. R, CAM. E	Dillwyn, Va.	RODARMEL, Lonnie H.	Pfc	CIB, GCM, CAM. R, CAM. E	Johnson, Kan.
MOUNTAINPOCKET, Jos.	Pvt	CIB, GCM, CAM. E	St. Xavier, Mont.	ROGERS, Marvin L.	Sgt	GCM, CAM. R, CAM. E	Williamston, S. C.
MUESENFECHTER, Bern. L.	Pfc	CIB, CAM. R, CAM. E	St. Louis, Mo.	ROGERS, R. B.	T/4	CIB, GCM, CAM. R, CAM. E	Detroit, Mich.
MYHRER, Marshall L.	Pfc	GCM, CAM. R, CAM. E	Newfolden, Minn.	ROHRMOSER, Frank	Pfc	CIB, CAM. R, CAM. E, BS	Muskegon, Mich.
NAPALITANO, John J.	Pfc	CIB, CAM. R, CAM. E	Brooklyn, N. Y.	ROLLINS, Kenneth H.	Pfc	GCM, CAM. R, CAM. E	Epping, N. H.
NELSON, Norman D.	Pfc	CIB, CAM. R, CAM. E	Pontiac, R. I.	RUBESH, Alvin E.	Pvt	CIB, GCM, CAM. R, CAM. E	Louise, Texas
NITKA, John A.	T/Sgt	CIB, GCM, CAM. E	Pittsburgh, Pa.	RUHR, Henry F.	Pfc	CIB, GCM, CAM. R, CAM. E, PH	St. Louis, Mo.
O'CONNOR, Kenneth J.	S/Sgt	GCM, CAM. R, CAM. E	Ludington, Mich.	RUSEK, Edward J.	Pfc	CIB, GCM, CAM. R, CAM. E	Buffalo, N. Y.
OLEN, John S.	Pfc	CIB, GCM, CAM. R, CAM. E	Chicago, Ill.	RUSS, Robert W.	Pfc	CIB, CAM. R, CAM. E	Elkhart, Ind.
OLSEN, Lawrence E.	Cpl	GCM, CAM. R, CAM. E	Roselle Park, N. J.	SABIN, Edwin L.	Pvt	CIB, GCM, CAM. R, CAM. E	Seattle, Wash.
OSORIO, Edmund S.	Pfc	CIB, GCM, CAM. R, CAM. E	Phoenix, Ariz.	SALZMANN, George W.	T/5	CIB, GCM, CAM. R, CAM. E	Chester, N. J.
OTOSKI, Carl R.	S/Sgt	GCM, CAM. E, PH	Billings, Mont.	SAMARDZIJA, Mike M.	Pfc	GCM, CAM. R, CAM. E	Gary, Ind.
OVERBEY, Henry N.	Pfc	CIB, GCM, CAM. R, CAM. E	Muncie, Ind.	SAMELSON, Milton	Pvt	CIB, GCM, CAM. R, CAM. E	Bronx, N. Y.
OWENS, Robert E.	Pfc	CIB, GCM, CAM. R, CAM. E, BS	West Union, Ohio	SAMU, Louis A.	Pfc	CIB, CAM. R, CAM. E	Rankin, Pa.
OYAS, Richard W.	Pvt	GCM, CAM. E	Elsinore, Calif.	SANICK, Frank	S/Sgt	CIB, GCM, CAM. E	Brooklyn, N. Y.
PACCASSASSII, Roland	Pfc	CIB, GCM, CAM. R, CAM. E	Akron, Ohio	SCARPA, Ralph N.	S/Sgt	CIB, GCM, CAM. E	Jersey City, N. J.
PAGE, James C.	Pfc	GCM, CAM. R, CAM. E	Detroit, Mich.	SCHMIDT, Raymond	Sgt	CIB, GCM, CAM. R, CAM. E	Baltimore, Md.
PARDUE, James B.	Sgt	CIB, GCM, CAM. R, CAM. E, PH, BS	Hollywood, Calif.	SEBOK, Joseph J.	Pfc	CIB, GCM, CAM. R, CAM. E	Decatur, Ill.
PARINELLO, Frank P.	Pfc	CIB, GCM, CAM. R, CAM. E	Milwaukee, Wis.	SEELY, Roy F.	S/Sgt	CIB, GCM, CAM. R, CAM. E	Northampton, Mass.
PATTI, Salvatore A.	Pfc	CIB, GCM, CAM. R, CAM. E	Fries, Pa.	SHEA, Robert T.	T/Sgt	CIB, GCM, CAM. R, CAM. E, BS	San Diego, Calif.
PAYNE, Edgar W.	Pvt	CIB, GCM, CAM. R, CAM. E	Pennsgrove, N. J.	SHEPPARD, Edmund C.		SS, CIB, CAM. R	So. Bound Brook, N. J.
PEDRICK, George H.	Pvt	CIB, GCM, CAM. E	Ordway, Colo.	SIMONCELLI, Samuel	Pfc	GCM, CAM. R, CAM. E	Rosebud, Texas
PENA, Floyd A.	S/Sgt	CIB, GCM, CAM. R, CAM. E, BS	Sonora, Ariz.	SKRABANEK, Fred	T/5	CIB, GCM, CAM. R, CAM. E	Kent, Ohio
PEREZ, Ramon E.	Pfc	CIB, GCM, CAM. R, CAM. E, PH	Waterville, Minn.	SLAMA, Joseph	Pfc	CIB, CAM. E	W. Rutland, Vt.
PERRY, George H.	Pvt	CIB, CAM. R, CAM. E	Augusta, Ga.	SMITH, John F.	Pfc	CIB, CAM. E	Rochester, N. Y.
PERYERA, Eugene P. Jr.	S/Sgt	CIB, GCM, CAM. R, CAM. E	Lyons, Neb.	SMITH, Richard C.	Pfc	CIB, GCM, CAM. E	
PETERSON, Leebry R.	Pfc	CIB, GCM, CAM. R, CAM. E					

SNYDER, Kent L.	Pfc	CAM. E
SOLOMON, Philip	Pfc	CIB, GCM, CAM. R, CAM. E
SOMMERTICIO, G. J. Jr.	Pvt	CIB, GCM, CAM. R, CAM. E
SPALDING, John F.	Pfc	CIB, GCM, CAM. R, CAM. E
SPILMAN, Wade F.	Sgt	CIB, GCM, CAM. E
SPROW, Theodore	T/5	GCM, CAM. E
STABILE, Roy P.	Pfc	CIB, CAM. E
STANAWAY, John R.	Pfc	CIB, GCM, CAM. R, CAM. E
STEENBURG, Harold R.	Pfc	GCM, CAM. R, CAM. E
STEIN, Glenn C.	Pfc	GCM, CAM. R, CAM. E
STEPHENS, Jack L.	S/Sgt	CIB, GCM, CAM. R, CAM. E
STEWART, George	Sgt	CIB, CAM. E
STOLL, Lavern E.	Pfc	CIB, GCM, CAM. R, CAM. E, BS
STUECK, Duane K.	Pfc	CIB, GCM, CAM. R, CAM. E
SUMRALL, Eldon A.	Pfc	CIB, CAM. R, CAM. E, PH, BS
SUNKIEWIG, Henry P.	Pfc	CIB, GCM, CAM. R, CAM. E
SUSSMAN, Stanley P.	Pfc	CIB, GCM, CAM. R, CAM. E, BS
TOWSE, Daniel N.	S/Sgt	CIB, GCM, CAM. R, CAM. E, BS
TRUCHAN, Arthur	Pfc	CIB, CAM. R, CAM. E
TYSON, John E.	Pfc	CIB, CAM. R, CAM. E
UNZE, Harry G.	Pvt	CIB, GCM, CAM. R, CAM. E
VANDYKE, Jacob F.	Sgt	CIB, GCM, CAM. R, CAM. E
VITUCCI, Frank J.	Pfc	GCM, CAM. E
VOLKAY, George N.	Pfc	CIB, EIB, CAM. R, CAM. E
WACKS, Golden	Pfc	CIB, GCM, CAM. R, CAM. E
WALKER, J. H.	Pfc	CIB, GCM, CAM. E
WATTS, Harmon	Pvt	CIB, GCM, CAM. R, CAM. E
WATTS, Roland W.	T/Sgt	CIB, GCM, CAM. R, CAM. E
WEST, John E.	T/Sgt	CIB, GCM, CAM. R, CAM. E, BS/OLC
WHARTON, William G.	Pfc	CIB, GCM, CAM. R, CAM. E
WHITE, Lyle J.	Pvt	CIB, GCM, CAM. R, CAM. E
WHITTENBERG, Lloyd C.	Pfc	GCM, CAM. E
WILLIAMS, Roy E.	Sgt	CIB, GCM, CAM. E
WINTERS, Arthur F.	Pfc	CIB, GCM, CAM. R, CAM. E
WITTMAN, Kenneth R.	Pvt	CIB, GCM, CAM. R, CAM. E
WOODS, William M.	Pfc	CIB, GCM, CAM. E
WOODY, K. V.	Pfc	GCM, CAM. R, CAM. E
YOUNG, Gerald A.	T/Sgt	CIB, CAM. R, CAM. E, PH
YOUNG, Hersey H.	Sgt	CIB, GCM, CAM. R, CAM. E
ZAPATA, John R.	Pfc	CIB, GCM, CAM. R, CAM. E

Virgoua, Wis.
Detroit, Mich.
New York, N. Y.
Kingham, Mass.
Mission, Texas
Wilkes Barre, Pa.
Niles, Ohio
Bronx, N. Y.
Cloversville, N. Y.
Los Angeles, Calif.
Fort Smith, Ark.
New York, N. Y.
Kismet, Kan.
Red Cloud, Neb.
Highlands, Texas
Cleveland, Ohio
Brooklyn, N. Y.
Woburn, Mass.
Sharon, Pa.
Jacksonville, Fla.
Shakopee, Minn.
Grand Rapids, Mich.
New York, N. Y.
Bethlehem, Pa.
Sunshine, Ky.
What Cheer, Iowa
Houston, Texas
Baltimore, Md.
Silver Springs, Md.
Barnesville, Ohio
Toledo, Ohio
Springfield, Ohio
Mileca, Minn.
Eltingville, N. Y.
Rochester, N. Y.
Boyd, Texas
Seagoville, Texas
Dayton, Ohio
Wadesboro, La.
Denver, Colo.

COMPANY L

Name	Grade	Awards	Home town
ADAMS, Otis W.	Pfc	CIB, GCM, CAM. R, CAM. E	Peru, Neb.
ANSEL, Earl	Pfc	CAM. R, CAM. E, BS	Zanesville, Ohio
APARO, August	S/Sgt	CIB, GCM, CAM. R, CAM. E, SS	Chicago, Ill.
ARNOLD, Eugene	T/Sgt	GCM, CAM. E	Birmingham, Ala.
BALLARD, Bobby	Pfc	CIB, GCM, PH/OLC, CAM. R, CAM. E	Grand Rapids, Mich.
BANKS, Clifford W.	Pfc	CIB, GCM, CAM. R, CAM. E	Danbury, Conn.
BARTOL, John P.	Sgt	CIB, GCM, CAM. R, CAM. E, BS	Youngstown, Ohio
BARTON, Lonnie L.	Pfc	CIB, PH, CAM. R, CAM. E	Paragould, Ark.
BEANE, James H.	S/Sgt	CIB, GCM, CAM. R, CAM. E	Russellville, Ark.
BERGETH, Herman J.	Pfc	CIB, GCM, PH, CAM. R, CAM. E	Grand Forks, N. Dak.
BERKEMEIER, Clarence F.	Pfc	CIB, GCM, CAM. NF, CAM. R, CAM. E	Piqua, Ohio
BERNDT, John W.	S/Sgt	CIB, GCM, CAM. E	Portsmouth, Va.
BIASITTO, Virgil F.	1/Sgt	SS, CIB, CAM. E	
BICKEL, Michael J.	Pfc	CIB, GCM, CAM. E	Pittsburgh, Pa.
BISHNEY, Jules W.	S/Sgt	CIB, GCM, PH, CAM. R, CAM. E, BS	Tarentum, Pa.
BLETTELL, Herman	S/Sgt	CIB, GCM, CAM. R, CAM. E, BS	Heppner, Ore.
BLODGETT, John F.	Pvt	CIB, GCM, CAM. R, CAM. E, BS	Gainsville, Ga.
BOOMHOWER, Albert W.	Pfc	CIB, GCM, CAM. R, CAM. E	Forest Hills, N. Y.
BOTKIN, John L.	Pfc	CIB, GCM, CAM. R, CAM. E	Joliet, Ill.
BRAY, Harold W.	Pfc	CIB, GCM, CAM. R, CAM. E	Columbus, Ohio
BULLARD, Edward G.	Pfc	CIB, GCM, CAM. R, CAM. E	San Leandro, Calif.
BURMESTER, Herbert G.	Pvt	GCM, CAM. E	Alton, Ill.
BURTON, Ira	Sgt	CIB, GCM, CAM. R, CAM. E	Mount Carmel, Ill.
BUSH, John E.	Pfc	CIB, GCM, CAM. R, CAM. E	Hamtramck, Mich.
CAPIZZI, Anthony	Sgt	CIB, GCM, CAM. R, CAM. E	Pittsburgh, Pa.
CASTONGUAY, Raym. J.	Pvt	CIB, CAM. R, CAM. E	Hartford, Conn.
CHANDLER, Cleston	Pvt	GCM, CAM. E	Haughton, La.
CHMIELEWSKI, Frank A.	Cpl	CIB, GCM, SS, CAM. R, CAM. E	Utica, N. Y.
CHRIS, Nicholas J.	Pvt	CAM. E	Jamaica, N. Y.
CLAUNCH, Joseph M.	Pfc	CIB, GCM, CAM. R, CAM. E	Dayton, Ohio
COOK, Leonard L.	Pvt	CAM. E	Pleasant Hill, Mo.
CORIALE, Francis A.	Cpl	CAM. E	Utica, N. Y.
CORTINAS, Mario	Pfc	CIB, CAM. R, CAM. E	Merrill, Mich.
COSCIA, Anthony M.	T/5	CIB, GCM, CAM. R, CAM. E	Brooklyn, N. Y.
COULING, Rodolfo M.	Pvt	CIB, GCM, CAM. R, CAM. E	Benavides, Texas
COWGILL, Raymond E.	Pfc	CIB, PH/OLC, CAM. R, CAM. E	Gloucester, N. J.
COX, Felix E.	Pvt	CAM. E	Middleton, Tenn.
CRUZ, Esteban	Pvt	CAM. E	Maxwell, Texas
CULLERS, Charles E.	Sgt	CIB, GCM, CAM. R, CAM. E	Pearson, Md.
DEMARKI, Aldo F.	Sgt	CIB, CAM. R, CAM. E	Intern. Falls, Minn.
DEMATTEO, Vincent J.	S/Sgt	GCM, CAM. E	Fulton, N. Y.
DEWEY, Roland C.	Pvt	CAM. R, CAM. E	Two Rivers, Wis.

DIETE, Harry C. Pvt CAM. E
DOLAN, Robert L. Cpl CIB, GCM, CAM. E
DRESSER, Robert H. Pfc CIB, GCM, CAM. R, CAM. E
DUNCAN, Otis Sgt CIB, CAM. R, CAM. E
DURR, William L. Jr. S/Sgt CIB, GCM, CAM. R, CAM. E
ELLIS, Richard W. Pfc CIB, GCM, CAM. R, CAM. E
ENGLAND, Charles F. S/Sgt CIB, GCM, CAM. R, CAM. E
ERDMAN, William Sgt CIB, GCM, PH, CAM. R, CAM. E
ERWIN, Everett M. Pfc CIB, CAM. R, CAM. E
EVANS, Franklin D. Pvt CAM. E
FASCHING, Edwin J. Pfc CIB, CAM. R, CAM. E
FIRBY, Eugene A. 1/Sgt CIB, GCM, CAM. R, CAM. E
FITZPATRICK, Fred M. Pvt CIB, GCM, CAM. R, CAM. E
FLANNIGAN, Benjamin Pvt CIB, PH, CAM. R, CAM. E
FLETCHER, Othal J. T/Sgt GCM, CAM. E
FLORES, Armando Pfc CIB, GCM, CAM. R, CAM. E
FLOYD, Harold E. S/Sgt CIB, GCM, CAM. R, CAM. E
FORSTER, Vincent J. Pvt CIB, GCM, CAM. R, CAM. E
FOX, Lonnie O. Pfc GCM, CAM. E
FRANKBONER, Harry S. Pfc CIB, GCM, CAM. R, CAM. E
FRANZ, Richard T. S/Sgt CIB, GCM, CAM. R, CAM. E
FULTON, Harmon R. Jr. Cpl CIB, GCM, CAM. R, CAM. E
GANCZARSKI, Ignatius Pfc CIB, GCM, CAM. R, CAM. E
GARCIA, Martin Pvt CIB, CAM. R, CAM. E
GARZA, Rogerio T/5 CIB, GCM, CAM. R, CAM. E, SS, BS
GAUS, Arthur E. Pfc CIB, GCM, PH, CAM. R, CAM. E
GEIB, Leonard P. Pfc CIB, CAM. R, CAM. E
GERTSEMA, John Pfc CIB, CAM. R, CAM. E
GIBSON, Harry M. Pvt CIB, GCM, CAM. R, CAM. E
GILBERT, Robert J. Pfc CIB, CAM. R, CAM. E
GILLILAND, William E. Pfc CAM. R, CAM. E
GORDON, Charles H. S/Sgt CIB, GCM, CAM. R, CAM. E
GORDON, Roy C. Pfc CIB, GCM, CAM. R, CAM. E
GORDY, Arlin E. Pfc CAM. E
GLADER, Sidney B. Pfc CIB, CAM. R, CAM. E
GRANGER, Gerald E. Pfc CIB, CAM. R, CAM. E
GRANT, Lewis E. Pvt CIB, GCM, CAM. R, CAM. E
GRIFFIN, James L. T/5 CIB, GCM, CAM. R, CAM. E
GRODEN, Daniel M. Pvt CAM. E
HADLEY, John A. S/Sgt CIB, GCM, BS, CAM. R, CAM. E
HANEY, Ralph J. Pfc CIB, GCM, PH, CAM. R, CAM. E
HASZ, Bethuel T. Pfc GCM, CAM. E
HAWKINS, Gerald W. Pfc CAM. R, CAM. E
HENDRICKS, Louis J. Pfc CIB, GCM, CAM. R, CAM. E
HIDELL, Alan M. Sgt GCM, CAM. E
HIGDON, Lonnie F. Pfc CIB, CAM. R, CAM. E
HLOPOFF, Sveteslao N. Pfc GCM, CAM. E
HOLROYD, Allen A. S/Sgt CIB, GCM, PH, CAM. R, CAM. E, BS/OLC
HOUGH, James M. Pfc CIB, CAM. R, CAM. E
HOWARD, Hubert H. Pvt CIB, GCM, CAM. R, CAM. E
HOWARD, James W. Pvt CIB, CAM. E

Chicago, Ill.
Martinez, Calif.
Cleveland, Ohio
Detroit, Mich.
Lexington, Ky.
Fitchburg, Mass.
Miami, Fla.
Catonsville, Md.
Bicknell, Ind.
Independence, Mo.
Minneapolis, Minn.
Detroit, Mich.
Cookeville, Tenn.
Palmyra, N. C.
Sandyville, W. Va.
El Paso, Texas
Bloomington, Ind.
Appleton, Wis.
Almartha, Mo.
Lansing, Mich.
Island Park, N. Y.
Canyon, Texas
Fall River, Mass.
San Antonio, Texas
La Sara, Texas
Webster Groves, Mo.
Berwyn, Ill.
Little Rock, Iowa
Oswego, Ill.
Minneapolis, Minn.
St. Paul, Neb.
Suffolk, N. Y.
Centralia, Ill.
Nashville, Tenn.
Atwater, Minn.
Crookston, Minn.
Bauxite, Ark.
Sunbright, Tenn.
Brooklyn, N. Y.
Richmond, Va.
Cincinnati, Ohio
Ponca City, Okla.
Hillesdale, Mich.
Cincinnati, Ohio
San Antonio, Texas
Trenton, Ga.
New York, N. Y.
San Francisco, Calif.
Leesburg, Va.
Cedartown, Ga.
Hazel Park, Mich.

HOWARD, Silas S. Jr. Pvt CAM. E
HUGHES, Edmund R. Sgt CIB, GCM, CAM. R, CAM. E
HURST, James P. Sgt CIB, GCM, CAM. R, CAM. E
IGUESS, Lee J. Pfc CIB, CAM. R, CAM. E
JONES, Marvin H. Pfc CIB, GCM, CAM. R, CAM. E
JOHNSON, Carroll Jr. S/Sgt CAM. E
JOHNSON, John E. T/Sgt CIB, GCM, CAM. R, CAM. E, BS/OLC, SS
JOHNSON, Kenneth D. T/5 GCM, CAM. T, CAM. R, CAM. E
KANN, Arnold L. T/Sgt CIB, GCM, CAM. R, CAM. E
KRALOVIC, John P. Pfc CIB, GCM, CAM. R, CAM. E
KWAKE, Milton T. Pvt CIB, GCM, CAM. R, CAM. E
LAGER, William H. Sgt CIB, GCM, CAM. R, CAM. E, BS
LAM, Clarence E. Sgt CIB, GCM, CAM. R, CAM. E
LANDCRAP, Lawrence A. S/Sgt CIB, GCM, CAM. R, CAM. E, SS
LANDRY, Charles Jr. Pfc CIB, CAM. R, CAM. E, BS
LANTHROP, Eston M. Sgt GCM, CAM. R, CAM. E
LEGATES, Cornelius Pfc CAM. E
LINDAHN, Alfred Jr. Pfc GCM, CAM. R, CAM. E
LINDBORG, Frederick W. Pfc GCM, CAM. R, CAM. E
LOOMIS, Edwin H. S/Sgt CIB, CAM. R, CAM. E
LOSEE, Glen Pvt CAM. E
LOWE, John J. Pfc CIB, GCM, CAM. R, CAM. E
MARIOTTI, Eugene R. Pfc CIB, CAM. R, CAM. E
MAYER, Andrew F. Jr. Pfc CIB, CAM. R, CAM. E
McCRAW, Joe A. Pfc CIB, GCM, CAM. E
McGETTIGAN, James A. T/Sgt CIB, GCM, CAM. E
McGREGOR, K. P. T/Sgt CIB, GCM, CAM. R, CAM. E
McNALLY, William F. T/Sgt CIB, PH, CAM. R, CAM. E
McPHERSON, Dace V. S/Sgt CIB, GCM, CAM. R, CAM. E
MELNIKOFF, Walter Pvt CAM. E
MENARD, Russell G. Pvt CIB, GCM, CAM. R, CAM. E
MILLER, Mitchell M. Pfc CIB, GCM, CAM. R, CAM. E
MINER, Leigh H. T/Sgt CIB, GCM, PH, CAM. R, CAM. E, SS
MOELLER, Robert A. Pvt CIB, GCM, CAM. R, CAM. E
MOGYOROS, Stanley Pfc CIB, CAM. R, CAM. E
MOLECKE, Aaron Pvt CAM. E
MONTEIANO, Jesus C. Pvt CIB, GCM, CAM. R, CAM. E
MOORE, Joseph M. Jr. Pvt CIB, GCM, CAM. R, CAM. E
MORGAN, J. D. Pfc CIB, CAM. R, CAM. E
MORGAN, Kennard L. Pfc GCM, CAM. R, CAM. E
MORROW, Hubert D. S/Sgt CIB, CAM. R, CAM. E
MOSKOWITZ, Isadore Pfc GCM, CAM. NF, CAM. E
MULCAHY, Daniel J. Pvt CIB, CAM. R, CAM. E
MYRICK, Joe C. Pvt CIB, GCM, CAM. R, CAM. E
NAVARRO, Tony A. Pfc CIB, GCM, CAM. R, CAM. E
NEIMAN, Harold Sgt PH, CAM. R, CAM. E
NELSON, Hiram H. Pfc GCM, CAM. E
NELSON, Verne H. Pfc CIB, GCM, CAM. R, CAM. E
NEWTON, Laymond O. Pfc CIB, CAM. R, CAM. E
NORBERG, Harold A. Pvt CIB, GCM, CAM. R, CAM. E
NORTH, Elvin L. Pvt CIB, GCM, CAM. R, CAM. E

Crestview, Fla.
Philadelphia, Pa.
Grove, Okla.
Welsh, La.
New Albany, Ind.
Gallatin, Tenn.
Burwell, Neb.
Langley, Wash.
Pittsburgh, Pa.
Chicago, Ill.
Chicago, Ill.
Millvale, Pa.
Billings, Okla.
No. Hollywood, Calif.
Berwick, La.
Richmond, Va.
Harrington, Del.
San Francisco, Calif.
Marysville, Wash.
Evansville, Wis.
Delta, Utah
New York, N. Y.
Sandusky, Ohio
Niles, Ohio
Chelyan, W. Va.
Philadelphia, Pa.
Cohoes, N. Y.
Dickson City, Pa.
Snow Camp, N. C.
Chicago, Ill.
Flushing, N. Y.
Chicago, Ill.
Arlington, Va.
Boothwyn, Pa.
Bruceton, Pa.
Cleveland, Ohio
Santa Ana, Calif.
Philadelphia, Pa.
Leachville, Ark.
Moorefield, Ark.
Prescott, Ark.
Baltimore, Md.
Philadelphia, Pa.
Big Spring, Texas
Houston, Texas
Akron, Ohio
Silver City, Miss.
Tamarack, Minn.
Hamilton, Texas
Greenville, Calif.
Baxter, Ky.

CELE, Elmer	Pfc	CIB, GCM, CAM. R, CAM. E	Braddock, Pa.	SCHOENFELDER, Robert R.	Pfc	CIB, CAM. E	Kennan, Wis.
ODGEN, Lawrence L.	Pfc	CIB, CAM. R, CAM. E	Yenkers, Okla.	SCHULER, Robert L.	Pfc	CIB, CAM. E	Sanborn, N. Y.
ORE, Carey E.	S/Sgt	CIB, GCM, CAM. R, CAM. E	Waverly, Kan.	SCHULTZ, James M.	Pfc	CIB, GCM, PH, CAM. R; CAM. E	Sublette, Ill.
ORLANDO, Bruno C.	Pfc	CIB, GCM, PH, CAM. R, CAM. E	Wilkes-Barre, Pa.	SCOTT, Cecil J.	Sgt	CIB, CAM. R, CAM. E	McCurtain, Okla.
O'ROURKE, James A.	Pfc	CAM. E	Wolburn, Mass.	SEHER, Russell J.	S/Sgt	CIB, GCM, CAM. E	Cleveland, Ohio
OROZCO, Theodore	Pvt	CAM. E	Kansas City, Mo.	SHAFFER, Nelson R.	Pfc	CIB, CAM. R, CAM. E	Swanton, Ohio
ORTIS, Pedro G.	Pfc	GCM, CAM. E	San Antonio, Texas	SHIPPEE, Richard L.	Pvt	CIB, GCM, CAM. R, CAM. E	La Porte, Ind.
PATAYLAK, Joseph	S/Sgt	CIB, GCM, CAM. R, CAM. E	Wilkes-Barre, Pa.	SKARBEK, Louis J.	Pfc	CIB, CAM. E	Oxford, Mass.
PATTON, Robert L.	Pfc	CIB, GCM, CAM. R, CAM. E	Jonesboro, N. C.	SLIWA, Edward W.	Pvt	CIB, GCM, CAM. R, CAM. E	Chicago, Ill.
PAUGH, James E.	Pfc	CAM. E	Waverly, W. Va.	SMITH, Arnon V.	Pfc	CIB, GCM, PH, CAM. R, CAM. E	Edom, Texas
PAZ, Leopold	Pfc	CIB, GCM, CAM. R, CAM. E	Bronx, N. Y.	SMITH, Burnell C.	Pfc	CIB, GCM, CAM. R, CAM. E	Scarville, Iowa
PEHRSON, Paul	S/Sgt	CIB, GCM, CAM. E	Millville, Utah	SPURLOCK, Richard O.	Sgt	BS, CIB, CAM. E	Baltimore, Md.
PENAS, George G.	Pvt	CAM. E	Badger, Minn.	STACK, Charles R.	Pvt	CAM. E	Brooklyn, N. Y.
PENNINGTON, Aaron E.	Pfc	CIB, GCM, CAM. R, CAM. E	Hilham, Tenn.	STILLMAN, Stanley	Pvt	CAM. E	Pulaski, Miss.
PERRENTO, Julius F.	Pvt	CIB, GCM, CAM. R, CAM. E	Brooklyn, N. Y.	STOKES, John O.	Pvt	CIB, GCM, CAM. R, CAM. E	Schuyler, Neb.
PERRIELLO, Nick E.	Pvt	CIB, GCM, CAM. R, CAM. E	New Kensington, Pa.	SUEL, Robert J.	Pvt	GCM, CAM. R, CAM. E	Omaha, Neb.
PERRY, Francis M.	Pfc	CIB, GCM, CAM. R, CAM. E	Randolph, Me.	SUPENSKI, Joe J.	Pfc	CIB, CAM. E	Lowell, Mass.
PHILPOTT, Gerald B.	Pfc	CIB, GCM, PH, CAM. R, CAM. E	Durham, N. C.	TAYLOR, Charles R.	Pfc	CIB, GCM, CAM. E	Birmingham, Ala.
PIERCE, William A.	Cpl	GCM, CAM. E	Linwood, Pa.	TAYLOR, Thomas P.	S/Sgt	CIB, GCM, CAM. R, CAM. E, BS	
PINKOSKY, George Jr.	T/5	CIB, GCM, CAM. R, CAM. E	Aliquippa, Pa.	TERRY, Rupert D.	S/Sgt	CIB, GCM, CAM. NF, CAM. R,	
PINNOLA, Charles	Pvt	GCM, CAM. R, CAM. E	Kenosha, Wis.			CAM. E	Bentree, W. Va.
PJEKLO, John	Pfc	GCM, CAM. R, CAM. E	Fall River, Mass.	THOMPSON, John M.	Pvt	CIB, GCM, PH, CAM. R, CAM. E	Elfrieda, Ariz.
PLEASANTON, Lloyd A.	S/Sgt	CAM. E	Smyrna, Del.	THOMPSON, Robert J.	Pvt	GCM, CIB, CAM. E	San Diego, Calif.
PLESKINA, Andrew	Pfc	CIB, CAM. E	Liberty Boyo, Pa.	THORNBRUGH, Fred D.	Pvt	CIB, PH, CAM. R, CAM. E	Wichita, Kan.
PLOTNICK, Israel J.	T/5	GCM, CAM. R, CAM. E	Brooklyn, N. Y.	THORNTON, Thomas F.	S/Sgt	CIB, GCM, CAM. R, CAM. E	Le Claire, Iowa
POLKE, John C.	Sgt	CIB, SS, CAM. R, CAM. E	Hemphill, Texas	TRIMBLE, Harvey R.	Pfc	CAM. E	Parkersburg, W. Va.
POLON, Martin	Pfc	CIB, GCM, CAM. R, CAM. E	Los Angeles, Calif.	TURNER, Hubert G.	Pfc	CIB, CAM. R, CAM. E	Atlanta, Ga.
POWELL, Howard F.	Pvt	CIB, GCM, CAM. R, CAM. E	Deshier, Ohio	TYLER, Robert H.	Pfc	CAM. E	Dover, Ark.
POWERS, Charles E.	T/5	CIB, GCM, CAM. R, CAM. E	Bennett, N. C.	VAN NEST, Franklin W.	Pfc	CAM. E	Alameda, Calif.
RADSCHLAG, Walter H.	Pfc	CIB, GCM, CAM. R, CAM. E	Milwaukee, Wis.	VARNELL, Marvin C.	Cpl	GCM, PH, CAM. R, CAM. E	Chattanooga, Tenn.
RAINEZ, Edward G.	Pfc	GCM, CAM. R, CAM. E	St. Joseph, Mo.	VAUGHN, William J.	Sgt	CIB, GCM, CAM. R, CAM. E	Conyers, Ga.
REED, Verl W.	Pfc	CIB, GCM, CAM. R, CAM. E, BS	Idaho Falls, Idaho	VILGA, John H.	S/Sgt	CIB, GCM, CAM. R, CAM. E, BS/OLC	Central City, Pa.
REVELLO, Frank F.	Pvt	CAM. E	Concord, N. Y.	VINTON, J. C.	Sgt	CIB, CAM. R, CAM. E	Rock Dale, Texas
RIAVE, Leonard H.	Pfc	CIB, GCM, CAM. R, CAM. E	Los Angeles, Calif.	WAMOCK, Rimmel O.	Sgt	CIB, CAM. R, CAM. E	Sage, Ark.
RICHARD, Raymond J.	Pfc	CIB, GCM, CAM. E	Gardner, Mass.	WARGO, Michael M.	Pfc	CIB, GCM, CAM. R, CAM. E	Windber, Pa.
RICKIE, Kenneth F.	Pfc	CIB, GCM, CAM. R, CAM. E	Springvalley, N. Y.	WATLINGTON, Jesse B.	Pfc	CIB, GCM, CAM. R, CAM. E	Danville, Va.
RIDDICK, James B.	Sgt	CIB, GCM, CAM. E	Stephens, Ark.	WHISNER, Richard T.	Pfc	CIB, GCM, CAM. R, CAM. E	Sharpsburg, Md.
RIGGS, James C.	Pfc	CIB, GCM, CAM. R, CAM. E	Shelbyville, Ky.	WHITE, Kenneth	Pfc	CIB, GCM, CAM. R, CAM. E	St. Louis, Mo.
RITTER, Robert A.	Pfc	CIB, GCM, CAM. R, CAM. E	Baltimore, Md.	WHITTON, Edward R.	Pfc	CIB, CAM. E	Reading, Mass.
RIVERA, Jose M.	Pvt	CAM. E	Gause, Texas	WILKINS, Robert V.	S/Sgt	BS, CIB, CAM. E	
ROBERTS, Thomas E. Sr.	Pfc	CIB, CAM. R, CAM. E	St. Joseph, Mo.	WILLIAMS, Francis	Pfc	CIB, PH, CAM. R, CAM. E, BS	Merrimac, Mass.
RODRIGUEZ, Daniel	Pfc	CIB, CAM. NF, CAM. E	Blissfield, Mich.	WILLIAMS, Robert L.	Pvt	CAM. E	Verbena, Ala.
ROGOSIN, Julius G.	Pfc	CIB, GCM, CAM. R, CAM. E	Roselle, N. J.	WILLIS, Roy A.	Pfc	GCM, CAM. R, CAM. E	Stratford, Okla.
ROSENBERG, Abraham	S/Sgt	CIB, GCM, BS, CAM. R, CAM. E	New York, N. Y.	WIMBERLY, William C.	Pvt	CAM. E	Dallas, Texas
ROTHSCHILD, Bert	Pfc	CAM. E	Kansas City, Mo.	WINGFIELD, John W.	Pfc	CIB, CAM. R, CAM. E	Lynchburg, Va.
RUSSELL, Donald	S/Sgt	CIB, CAM. E	Springfield, Mass.	WOODSON, Clifford L.	Pfc	CIB, CAM. R, CAM. E	Wichita, Kan.
SADOWSKI, Walter J.	Pfc	CIB, GCM, CAM. R, CAM. E	Pittsburg, Pa.	WOZNIAK, Martin E.	Sgt	CIB, GCM, CAM. E	Patterson, N. J.
SALAMANCHUK, Mike E.	Pfc	CIB, CAM. E	Spangler, Pa.	YOUNG, James H.	S/Sgt	CIB, GCM, CAM. R, CAM. E	Goliad, Texas
SALE, Nelson L.	Pfc	CIB, CAM. E	Winston Salem, N. C.	YOUNG, John F.	Pfc	GCM, CAM. E	Stafford, Kan.
SAMPSEL, John J.	Sgt	CIB, GCM, PH, CAM. R, CAM. E	Shenandoah Heights, Pa.	ZIVEN, Melvin R.	T/5	CIB, GCM, CAM. NF, CAM. R,	Chicago, Ill.
SCDEWITZ, Carl A.	Pfc	CIB, GCM, CAM. R, CAM. E	Milwaukee, Wis.			CAM. E	Wilmington, Del.
SCHOENBORN, Joseph	Pfc	CIB, CAM. E	Wethersfield, Conn.	ZIVILGMEYER, Lorentz	Pvt	CIB, GCM, CAM. R, CAM. E	

COMPANY M

Name	Grade	Awards	Home town
ABLES, Paul R.	Sgt	GCM, CAM. E, CAM. R, CIB	Elyria, Ohio
ALLEN, Emory W.	S/Sgt	GCM, CAM. E, CAM. R, CIB	Dacoma, Okla.
ANCELL, Marvin R.	Cpl	GCM, CAM. E, CAM. R, CIB	Moberly, Mo.
ATKINSON, John J.	T/Sgt	GCM, CAM. E	San Francisco, Calif.
BARNES, Charles J.	Cpl	GCM, CAM. E, CAM. R	North Blanch, Mich.
BARTLETT, Jimmie E.	Sgt	CIB, CAM. E, CAM. R, PH	Gladewater, Texas
BAUMGARTEN, John R.	S/Sgt	GCM, CAM. E, CAM. R, CIB	Seattle, Wash.
BENNETT, William H.	S/Sgt	GCM, CAM. E, BS	Leawille, Mont.
BERG, Harry R.	Pfc	GCM, CAM. E, CAM. R, CIB	Washburn, N. Dak.
BETHEL, Arthur C.	Pfc	GCM, CAM. E, CAM. R, CIB	Flushing, Ohio
BLATTEL, Elmer P.	T/4	GCM, CAM. E, CAM. R, CIB	Anzell, Mo.
BOONE, Alvin M.	Pfc	GCM, CAM. E, CAM. R, CIB	Wytheville, Va.
BOYKE, Robert C.	Pfc	GCM, CAM. E, CAM. R, CIB	Clay, N. Y.
BRAKE, Charles A.	Pfc	GCM, CAM. E, CAM. R, CIB	Washington, Ga.
BRYAN, Robert E.	Pfc	GCM, CAM. E, CAM. R, CIB	Americus, Ga.
BUCHANAN, George W.	Pfc	GCM, CAM. E, CAM. R, CIB	Macon, Ga.
BURGETT, Orren A.	Pfc	GCM, CAM. E, CAM. R, CIB	Detroit, Mich.
BURRELL, Wilburn L.	Pfc	CAM. E	Woodstock, Ga.
CALVARESE, Louis	Cpl	GCM, CAM. E, CAM. R, CIB	Philadelphia, Pa.
CAMPPIRE, Melvin G.	Pfc	SS, CIB, CAM. E	
CAMPPIRE, William A.	Cpl	GCM, CAM. E, CAM. R, CIB	Council Grove, Kan.
CLAYTON, Laverne A.	Pfc	GCM, CAM. E, CAM. R, CIB	Okemah, Okla.
CLEMENS, Robert B.	S/Sgt	GCM, CAM. E, CAM. R, CIB	Puiski, N. Y.
COCCETTI, Allen P.	Pfc	GCM, CAM. E, CAM. R, CIB, PH, BS	Eynon, Pa.
CODY, William M.	Pfc	GCM, CAM. E, CAM. R, CIB	Jackson, HTS, N. Y.
COX, Dock M.	Pvt	CIB, CAM. E, CAM. R, BS	Americus, Ga.
DAVIS, Calvin H.	Pvt	GCM, CAM. E, CAM. R, CIB	Piedmont, S. C.
DEAL, Maurice	Pfc	GCM, CAM. E, CAM. R, CIB	Anderson, S. C.
DESHARNAIS, Roland J.	Pfc	GCM, CAM. E, CAM. R, CIB PH	Lowell, Mass.
DILLS, William R.	Pfc	GCM, CAM. E, CAM. R, CIB	Canton, N. C.
DIXON, Robert C.	Cpl	GCM, CAM. E, CAM. R, CIB	Syracuse, N. Y.
DRAKE, Rufus L.	S/Sgt	GCM, CAM. E, CAM. R, CIB	Temple, Texas
EHRHARD, Raymond A.	Pfc	GCM, CAM. E, CAM. R, CIB	St. Louis, Mo.
EVANS, Watson G.	Pfc	GCM, CAM. E, CAM. R, CIB	Waycross, Ga.
FARRELL, Paul P.	Pfc	CAM. E	Eldridge, N. Y.
FERNALD, James W.	S/Sgt	GCM, CAM. E, CAM. R, CIB	Portsmouth, N. Y.
FIELDS, Wilford J.	Pfc	GCM, CAM. E, CAM. R, CIB	Childersburg, Ala.
FITZGERALD, William R.	Pfc	GCM, CAM. E, CIB, BS	Portsmouth, Va.
FLEAKEWSTEIN, George D.	Pfc	GCM, CAM. E, CAM. R, CIB	Cannonsburg, Pa.
FLEMING, William J.	Pfc	GCM, CAM. E, CAM. R, CIB	Ridgway, Pa.
FLETCHER, Charles H.	Pfc	GCM, CAM. E, CAM. R, CIB	Winchester, Va.
FOLTZER, Joseph F.	Sgt	GCM, CAM. E, CAM. R, CIB	Newark, N. J.
GAINES, Clarence G.	Pfc	GCM, CAM. E, CAM. R, CIB	Carnesville, Ga.

GANTT, Oliver P.	Pfc	GCM, CAM. E, CAM. R, CIB, BS	Andalusia, Ala.
GENDRON, Edward A.	Pfc	GCM, CAM. E, CAM. R, CIB	Cambridge, Mass.
GILES, Earnest H.	Sgt	GCM, CAM. E, CAM. R, CIB, BS	Baltimore, Md.
GILLUM, Oval T.	Pvt	GCM, CAM. E, CAM. R, CIB	Sewell, Ky.
GORSUCH, Carl E.	Pfc	CIB, CAM. E, CAM. R, PH	Springfield, Ohio
GRAHAM, Ray F.	Pfc	GCM, CAM. E, CAM. R, CIB	Wichita, Kan.
GROSSBARD, Irving	Pfc	GCM, CAM. E, CAM. R, CIB	New York, N. Y.
GUCIARDO, Joseph	Sgt	GCM, CAM. E, CAM. R, CIB	Detroit, Mich.
HAMMER, Harry C.	1/Sgt	GCM, CAM. E	Rutledge, Tenn.
HANCOCK, Charlie M.	Pvt	CIB, CAM. E, CAM. R	Columbus, Ga.
HANSON, Wayne D.	T/Sgt	GCM, CAM. E, CAM. R, CIB	Granite Falls, Minn.
HARRINGTON, Samuel	Pfc	GCM, CAM. E, CAM. R, CIB	Grapevine, Texas
HEISS, Joseph A.	T/4	GCM, CAM. E, CAM. R, CIB	Miles City, Mont.
HELMS, General W.	Pvt	GCM, CAM. E, CAM. R, CIB	Vienna, Ga.
HICKELHEIM, Edward J.	Pfc	GCM, CAM. E, CAM. R	St. Louis, Mo.
HOLLINGSLED, Alvin M.	Pfc	GCM, CAM. E, CAM. R, CIB, PH	Acworth, Ga.
HUBER, George W.	Pfc	GCM, CAM. E, CAM. R, CIB, PH	Boonville, Mo.
HUGHES, Harold H.	Pfc	GCM, CAM. E, BS	Cincinnati, Ohio
INGRAHM, Annis D.	Pfc	GCM, CAM. E, CAM. R, CIB	Cartersville, Ga.
JAKIMCZYK, John F.	Pfc	GCM, CAM. E, CAM. R, CIB	Lynn, Mass.
JEFFREY, Gerald G.	Pfc	GCM, CAM. E, CAM. R, CIB	Kiowa, Okla.
JOHNSON, Willie B.	Pfc	GCM, CAM. E	Cedartown, Ga.
KALBFELL, Albert J.	S/Sgt	GCM, CAM. E	Bronx, N. Y.
KARDLONEK, Harry S.	Pfc	GCM, CAM. E, CAM. R	Cleveland, Ohio
KELLEY, Howard	Cpl	GCM, CAM. E, CAM. R, CIB, BS	Coffee Springs, Ala.
KELLY, Harold E.	Pfc	GCM, CAM. E, CAM. R, CIB	Independence, Ky.
KINS, Frederick A.	Pfc	CIB, CAM. E, CAM. R	Salem, Ore.
KLAMANN, John W.	Cpl	GCM, CAM. E, CAM. R, CIB	Milwaukee, Wis.
KOHOE, James P.	Pfc	GCM, CAM. E	New York, N. Y.
KRECL, Joseph	Pfc	GCM, CAM. E, CAM. R, CIB	Brooklyn, N. Y.
LOWNEY, David G.	Pvt	GCM, CAM. E, CAM. R, CIB	Pawtucket, R. I.
LYMAN, Leslie E.	Pfc	GCM, CAM. E, CAM. R, CIB, BS	San Diego, Calif.
MARCUM, Howard	Pvt	GCM, CAM. E, PH	Staunton, Va.
MARTZ, Woodrow W.	Pvt	GCM, CAM. E, CAM. R, CIB	New Oxford, Pa.
MATHIS, Guy G.	Pfc	GCM, CAM. E, CAM. R, CIB	Liberty, Tenn.
MATTERA, Nicholas S.	Pfc	GCM, CAM. E, CAM. R, CIB	Washington, D. C.
McARTHUR, Raymond G.	S/Sgt	GCM, CAM. E	Lewiston, Mont.
McCLENNEY, Herman J.	Pvt	CIB, CAM. E, CAM. R	Portsmouth, Va.
McCORMACK, John W.	Pfc	GCM, CAM. E, CAM. R, CIB	Rock Island, Ill.
McDONALD, Melvin M.	Pvt	GCM, CAM. E, CAM. R, CIB, PH	Tusculumbia, Ala.
McDONALD, Raymond E.	Pfc	GCM, CAM. E, CAM. R, CIB	San Francisco, Calif.
McHALE, James A.	T/Sgt	GCM, CAM. E, CAM. R, CIB, PH	Nassau, Minn.
MEHARG, Roland R.	Pfc	GCM, CAM. E, CAM. R, CIB	Chicago, Ill.
MIECHKOWSKY, Chester A.	Pfc	GCM, CAM. E, CAM. R, CIB	Greenville, N. Y.
MITTS, Stanley M.	Pfc	GCM, CAM. E, CAM. R, CIB	Lamarr, Mo.
MOORE, Harry C.	Pfc	GCM, CAM. E, CAM. R, CIB	Washington, D. C.
MOORE, Joseph F.	Pfc	GCM, CAM. E, CAM. R, CIB	St. George, S. C.
MURPHY, Richard J.	Pfc	GCM, CAM. E, CAM. R	Rome, Ohio
NAIFEH, Robert	Cpl	GCM, CAM. E, CAM. R, CIB	Oklahoma City, Okla.
NEMETZ, Joseph F.	Pfc	GCM, CAM. E, CAM. R, CIB	Barnesville, Pa.
NESTLEROAD, Oral L.	Pfc	GCM, CAM. E, CAM. R, CIB	Wichita, Kan.
O'SHIELDS, Charles E.	Pvt	GCM, CAM. E, CAM. R, CIB	Portsmouth, Va.

PAUL, Hubert L.	Pfc	GCM, CAM. E, CAM. R, CIB	Ft. Worth, Texas	WEEDLE, Dennie H.	Pfc	CIB, CAM. E, CAM. R, BS	Hillsville, Va.
PECK, Roger A.	Sgt	BS, CIB, CAM. E	Lafitte, La.	WEISS, Robert F.	1/Sgt	GCM, CAM. E, CAM. R, CIB	St. Louis, Mo.
PERRIN, Clem P.	S/Sgt	GCM, CAM. E, CAM. R, CIB	Sheboygan, Wis.	WHEELER, Raymond	Cpl	GCM, CAM. E, CAM. R, CIB	Beckley, W. Va.
PETERMAN, Lloyd R.	Pfc	GCM, CAM. E, CAM. R, CIB	Sheboygan, Wis.	WHITE, George E.	S/Sgt	GCM, CAM. E	Burlington, Iowa
PFISTER, David	Pfc	GCM, CAM. E, CAM. R, CIB	Hartford, Conn.	WHITE, Michael F.	Pfc	GCM, CAM. E, CAM. R, CIB	Utica, N. Y.
POWLISHEN, Steve	Sgt	GCM, CAM. E, CAM. R, CIB	Downers Grove, Ill.	WHITE, William A.	Sgt	GCM, CAM. E, CAM. R, CIB	Houston, Texas
PRESCOTT, Herman W.	T/5	GCM, CAM. E, CAM. R, CIB	Ozark, Ala.	WHITACRE, Raymond E.	1/Sgt	GCM, CAM. E, CAM. R, CIB	Martinsburg, W. Va.
PRICE, Edward M.	S/Sgt	GCM, CAM. E, CAM. R, CIB	Rogersville, Tenn.	WHITTAKER, Eugene	Pfc	GCM, CAM. E, CIB	Olean, N. Y.
PRICE, John P.	Pvt	GCM, CAM. E, CAM. R, CIB	Topeka, Kan.	WILK, Julian J.	Pfc	CMB, CAM. E, CAM. R	Adams, Mass.
REEDER, John C.	S/Sgt	CAM. E, CAM. R, GCM, CIB	Altoona, Ill.	WILKINSON, Robert C.	Cpl	GCM, CAM. E, CAM. R, CIB	Jacksonville, Fla.
REID, George W.	Sgt	CAM. E	Oak Lawn, Ill.	WILLIAM, George B.	Pfc	GCM, CAM. E, CAM. R, CIB	Dexter, Iowa
RICKS, George W.	Pfc	CIB, CAM. E, CAM. R	Bainbridge, Ga.	WILLRICH, Ted L.	Pfc	GCM, CAM. E, CAM. R, CIB, BS	Covington, Ky.
RITTER, Edward O.	Pfc	GCM, CAM. E, CAM. R, CIB	Iron River, Mich.	WINTERBERG, Ignace F.	Pfc	GCM, CAM. E, CAM. R, CIB	New York City, N. Y.
ROLLINS, Raleigh W.	Pfc	GCM, CAM. E, CAM. R, CIB, BS	Rockmart, Ga.	WOLF, Melvin L.	Pfc	GCM, CAM. E, CAM. R, CIB	Chicago, Ill.
ROMETTI, Earnest R.	Pfc	GCM, CAM. E, CAM. R, CIB	Pottstown, Pa.	WOOD, Alvin P.	T/Sgt	GCM, CAM. E	Chicago, Ill.
ROWELL, Baron J.	Pfc	CIB, CAM. E, CAM. R	Philadelphia, Pa.	WORDEN, Richard	Pfc	CIB, CAM. E, CAM. R	Rochester, N. Y.
RUBRECHT, Guenter C.	Cpl	GCM, CAM. E, CAM. R, CIB	Worcester, Mass.	WRIGHT, James A.	Pfc	GCM, CAM. E, CAM. R, CIB	Belton, S. C.
RUGGIA, Bartheleme J.	Pfc	GCM, CAM. E, CAM. R, CIB	Juneau, Wis.	YOUNG, Clifton H.	Sgt	GCM, CAM. E, CAM. R, CIB	Richmond, Va.
SANDMAN, Leonard	Pfc	GCM, CAM. E, CAM. R, BS, CIB	Philadelphia, Pa.				
SCHOENIKE, Raymond C.	Pfc	GCM, CAM. E, CAM. R, CIB	Council Bluff, Iowa				
SCHWARTZ, Joseph	Cpl	GCM, CAM. E, CAM. R, CIB	Canadea, N. Y.				
SCHWITZ, Jerry P.	Pfc	GCM, CAM. E, CAM. R, CIB, BS	New York, N. Y.				
SCOTT, Leamon R.	T/4	GCM, CAM. E, CAM. R, CIB	Glenville, Pa.				
SEID, Allen W.	T/4	GCM, CAM. E, CAM. R, CIB	Mt. Pleasant Mills, Pa.				
SELL, Clyde R.	Pfc	GCM, CAM. E, CAM. R, CIB	Sheppard, Mich.				
SHEAFFER, Earl E.	Pfc	GCM, CAM. E, CAM. R, CIB, BS	Holland, N. Y.				
SHELDEN, Richard S.	Sgt	SS, CIB, CAM. R, CAM. E	Burton, Wash.				
SMITH, Oral R.	Pfc	GCM, CAM. E, CAM. R, CIB	Plymouth, Fla.				
SMITH, Richard C.	S/Sgt	GCM, CAM. E, CAM. R, CIB, PH/OLC, BS	La Jose, Pa.				
SMITH, Vern N.	Sgt	GCM, CAM. E, CAM. R, CIB	Boston, Pa.				
STEWART, Harold J.	S/Sgt	GCM, CAM. E, CAM. R, CIB	Washington, D. C.				
STIVER, Ardell	Pfc	CIB, CAM. E	Kalamazoo, Mich.				
SUCHY, Mike	Pfc	GCM, CAM. E, CAM. R, CIB, PH	Webster City, Iowa				
SUMMERS, John M.	S/Sgt	CAM. E	Tulsa, Okla.				
TAYLOR, Elmer L.	Pfc	GCM, CAM. E, CAM. R, CIB, PH	Proctor, Minn.				
THOMPSON, George D.	Sgt	GCM, CAM. E, CAM. R, CIB, BS	Long Island, N. Y.				
THOMPSON, Marvine	Pfc	GCM, CAM. E, CAM. R, CIB, PH	Conshohocken, Pa.				
THYGESEN, Lloyd G.	Sgt	GCM, CAM. E, CAM. R, CIB, BS	Bell City, Mo.				
TRNKA, Victor	S/Sgt	GCM, CAM. E, CAM. R, CIB	Lewiston, Me.				
TUCKER, Ashby W.	Pfc	GCM, CAM. E, CAM. R, CIB	Trenton, Ga.				
TUCKER, Kermit F.	Pfc	GCM, CAM. E, CAM. R, CIB	Spartanburg, Pa.				
TURCOTTE, Robert L.	S/Sgt	GCM, CAM. E, CAM. R, CIB, BS	Butler, N. J.				
UNDERWOOD, L. B.	Pfc	GCM, CAM. E, CAM. R, CIB	Reese, N. C.				
VANDERHOFF, Robert L.	Pfc	CIB, CAM. E, CAM. R	Astoria, Ore.				
WAITE, Wesley E.	Sgt	GCM, CAM. E, CAM. R, CIB	Lockport, N. Y.				
WARD, Charles B.	Pfc	CIB, CAM. E, CAM. R, PH	Mars Hill, N. C.				
WARD, Richard L.	1/Sgt	BS, CIB, CAM. E	St. Louis, Mo.				
WARILA, John R.	T/Sgt	GCM, CAM. E, CAM. R, CIB					
WATIER, Peter W.	Pvt	GCM, CAM. E, CAM. R, CIB					
WATERS, John B.	Pfc	CIB, CAM. E, CAM. R					
WATSON, John W.	S/Sgt	GCM, CAM. E, CAM. R, CIB					

The foregoing lists of Awards and Decorations and Company Rosters for Combat were compiled from available Orders and Records in the Regiment a short time prior to De-activation. Because of the complex nature of compiling such lists, there may be mistakes or omissions, but these are entirely unintentional.
No Awards and Decorations appearing on Orders after 15 April, 1946, have been included.

