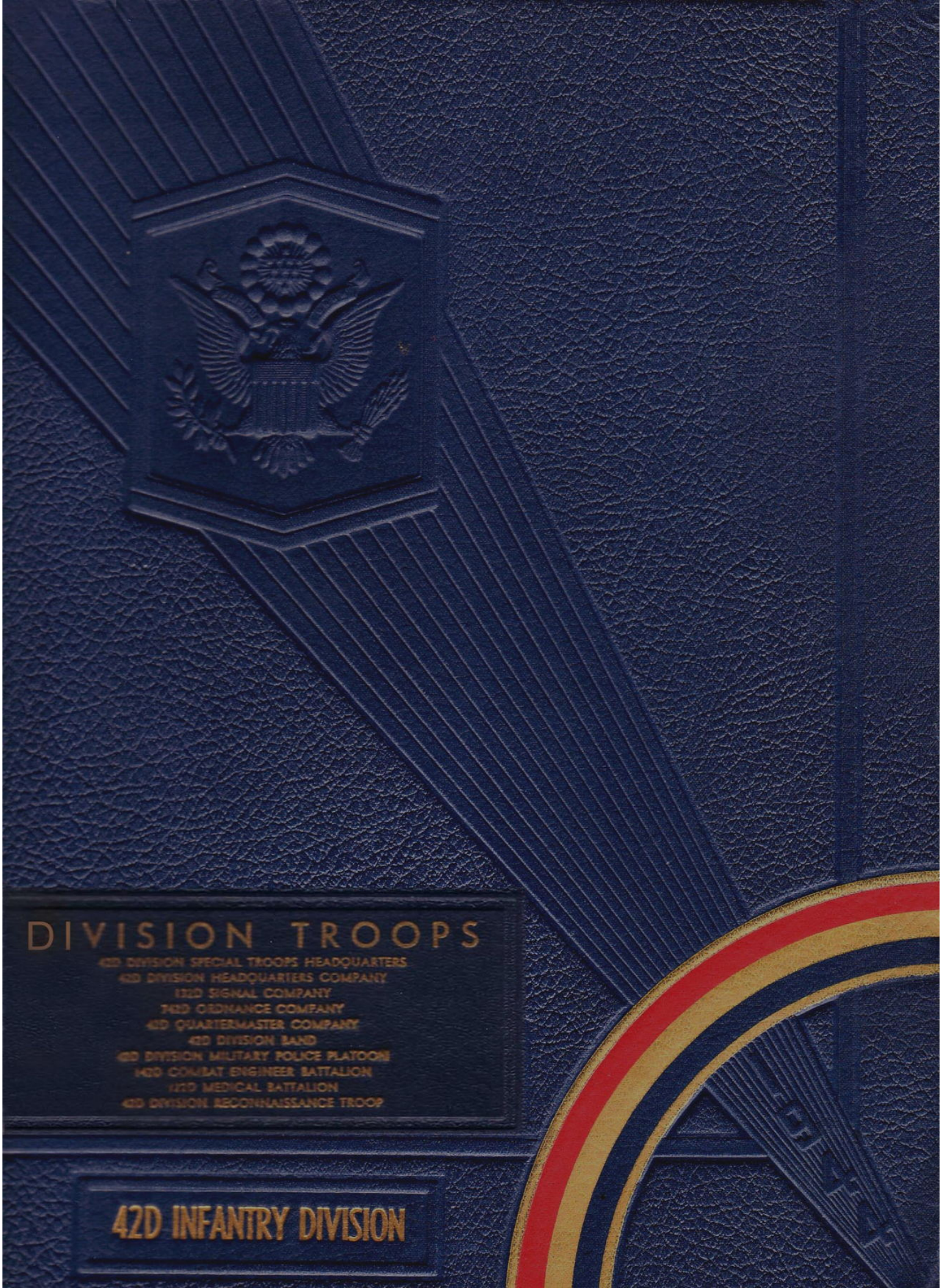
DIVISION TROOPS
42D DIVISION SPECIAL TROOPS HEADQUARTERS
42D DIVISION HEADQUARTERS COMPANY
132D SIGNAL COMPANY
742D ORDNANCE COMPANY
42D QUARTERMASTER COMPANY
42D DIVISION BAND
42D DIVISION MILITARY POLICE PLATOON
142D COMBAT ENGINEER BATTALION
112D MEDICAL BATTALION
42D DIVISION RECONNAISSANCE TROOP
42D INFANTRY DIVISION

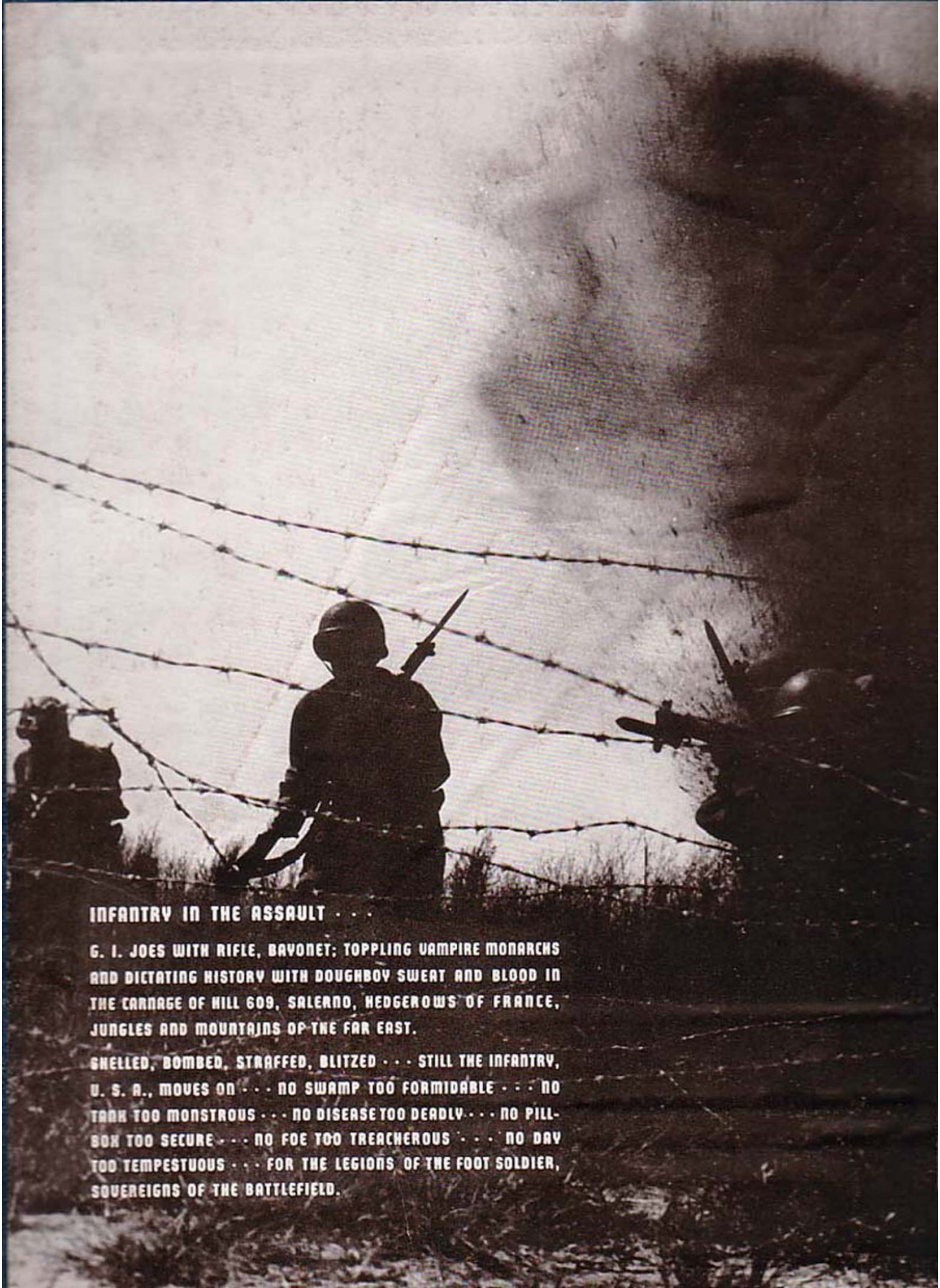

INFANTRY IN THE ASSAULT . . .

G. I. JOES WITH RIFLE, BAYONET; TOPPLING VAMPIRE MONARCHS AND DICTATING HISTORY WITH DOUGHBOY SWEAT AND BLOOD IN THE CARNAGE OF HILL 609, SALERNO, HEDGEROWS OF FRANCE, JUNGLES AND MOUNTAINS OF THE FAR EAST.

SHELLED, BOMBED, STRAFFED, BLITZED . . . STILL THE INFANTRY, U. S. A., MOVES ON . . . NO SWAMP TOO FORMIDABLE . . . NO TANK TOO MONSTROUS . . . NO DISEASE TOO DEADLY . . . NO PILL-BOX TOO SECURE . . . NO FOE TOO TREACHEROUS . . . NO DAY TOO TEMPESTUOUS . . . FOR THE LEGIONS OF THE FOOT SOLDIER, SOVEREIGNS OF THE BATTLEFIELD.

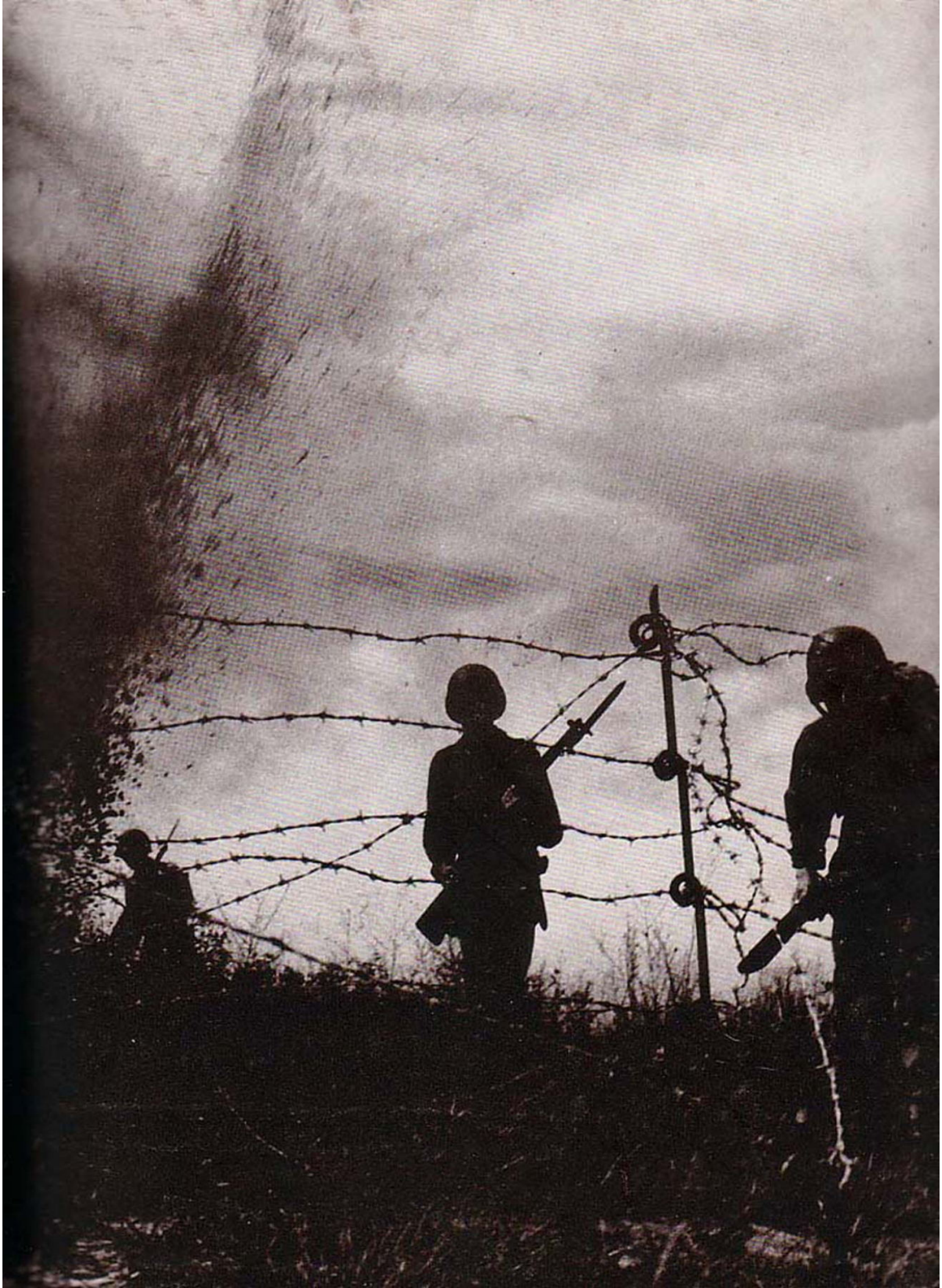



SPIRIT OF THE RAINBOW

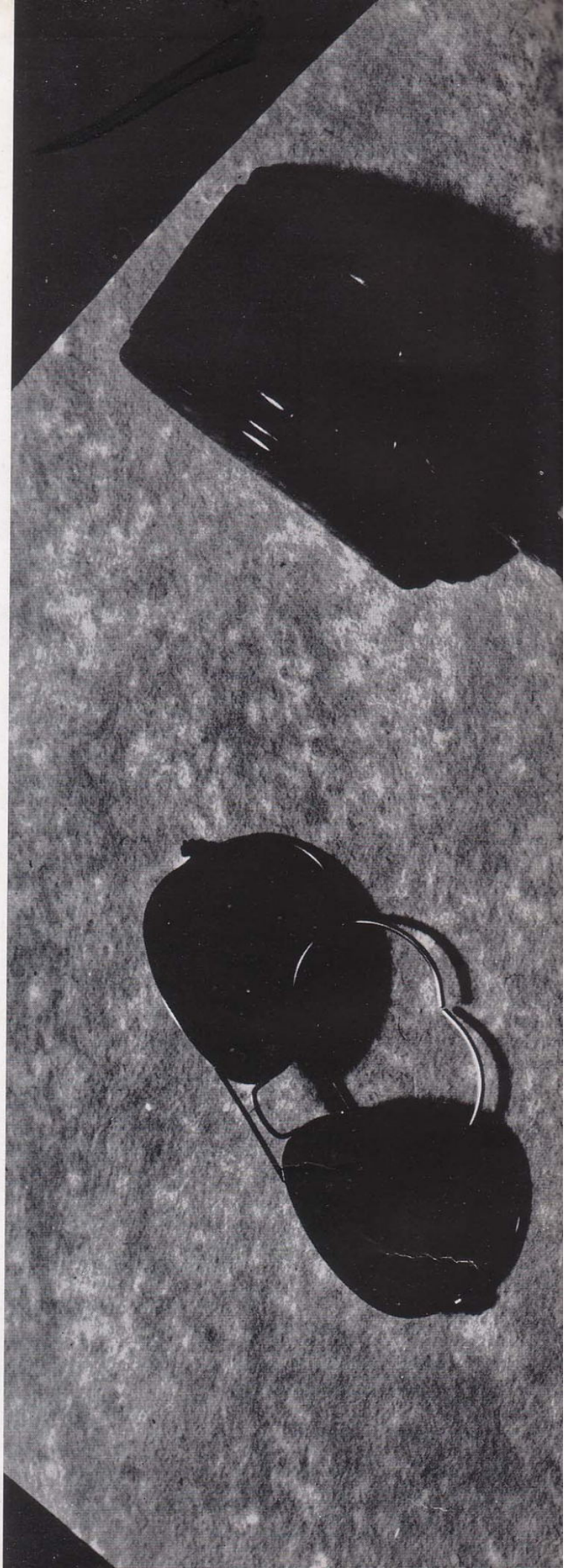

HEADQUARTERS 42ND (RAINBOW) INFANTRY DIVISION
OFFICE OF THE COMMANDING GENERAL
Camp Gruber, Oklahoma

To: The Officers and Men of the Rainbow Division.

In the Cookson Hills of Oklahoma, your Division was reborn on the 14th of July, 1943, under the fatherly auspices of thousands of Rainbow Veterans (World War I Rainbow Division) from every State in the Union. From its inception, your Division has been extremely proud of its heritage and equally determined to add honor and glory to its already lustrous record.

Prior to its departure for overseas, your Division trained and sent to the various fighting fronts around the world a division and a half of fine, fighting men who, in the words of General McCoy, Rainbow Veteran, "were like a shot in the arm to the battle worn divisions in combat". And equal to this accomplishment, your Division, after each loss of its trained personnel, regrouped again and again and drove ahead in its training, never faltering for a moment in its determination to become again a fine, organized fighting team.

What you will do in combat is a foregone conclusion and presents no problem to me. Soldiers imbued with the spirit of the Rainbow, alert, proud, aggressive, disciplined and well-trained need but the chance to show their mettle. I have every faith and confidence in you.

Soldiers of the Rainbow, carry on! The eyes of the world are upon you.

HARRY J. COLLINS
Major General, U.S. Army
Commanding

HARRY J. COLLINS

MAJOR GENERAL

Commanding General, 42d Infantry Division

Major General Harry J. Collins has commanded the 42d (Rainbow) Infantry Division since its activation July 14, 1943. He was its original commanding general, having been chosen to take command in April, 1943.

General Collins was born December 7, 1895, at Chicago, Illinois, the son of John Charles Collins of El Paso, Illinois, and Margaret Theresa Coyle Collins of Bloomington, Illinois. He was educated at the Western Military Academy, Alton, Illinois, and the University of Chicago, leaving the University in May, 1917, to attend the First Officers' Training Camp. Upon graduation from the OTC, he was commissioned Provisional 2d Lieutenant, Infantry, August 15, 1917, and 2d Lieutenant, Infantry, Regular Army, October 26, 1917. His chronological list of rank held follows:

First Lieutenant, 1919; Captain, 1920; Major, 1935; Lieutenant Colonel, 1940; Colonel, 1941; Brigadier General, 1942; Major General, 1943.

Among duties performed by General Collins during his service are the following:

Company Officer and Staff Officer, 3d U. S. Infantry, 1917-1922; Company Commander, 19th Infantry, 1922-1925; Instructor, The Infantry School, Fort Benning, Georgia, 1926-1927-1928-1929; Senior Instructor, First Corps Area, Machine Gun School, 1929; Senior Instructor, Second Division (3d Brigade) Machine Gun School, 1931; Senior Instructor, Second Division (4th Brigade) Machine Gun School, 1932; Commanding Officer, Hawaiian Department Service Command (Maui District) 1936-1937; Commanding Officer, Hawaiian Department Service Command (Hawaiian District) 1937-1938; Battalion Commander and Executive Officer, 7th U. S. Infantry, 1939; Reconnaissance of Alaska, 1939; General Staff (Assistant G-3) 6th Infantry Division, 1939-1941; temporary duty, GHQ, 1940; Military Observer with British Army in United Kingdom, 1941; General Staff (G-2) IV Army Corps, 1941-1942; Commanding Officer, 354th Infantry, 89th Infantry Division, 1942; Assistant Division Commander, 99th Infantry Division, 1942; Commanding General, 42d Infantry Division, 1943.

As Assistant Chief of Staff, G-2, IV Army Corps, General Collins was intelligence officer for IV Corps during its maneuvers against First Army in the Carolina Maneuver Area in the fall of 1941.

General Collins is a graduate of the following Service Schools and institutions: The Infantry School, Basic and Advanced Courses, Fort Benning, Georgia; Command and General Staff School, Fort Leavenworth, Kansas; The Chemical Warfare School, Edgewood Arsenal, Maryland; and the Army War College, Washington, D. C.

He married Maudie Alice McAlpin of Eagle Pass, Texas. They have one daughter, Patricia Coyle Collins Berg, whose husband, Captain M. Griffith Berg, Infantry, of the Regular Army, took part in the defense of Bataan and is now a prisoner of the Japanese.

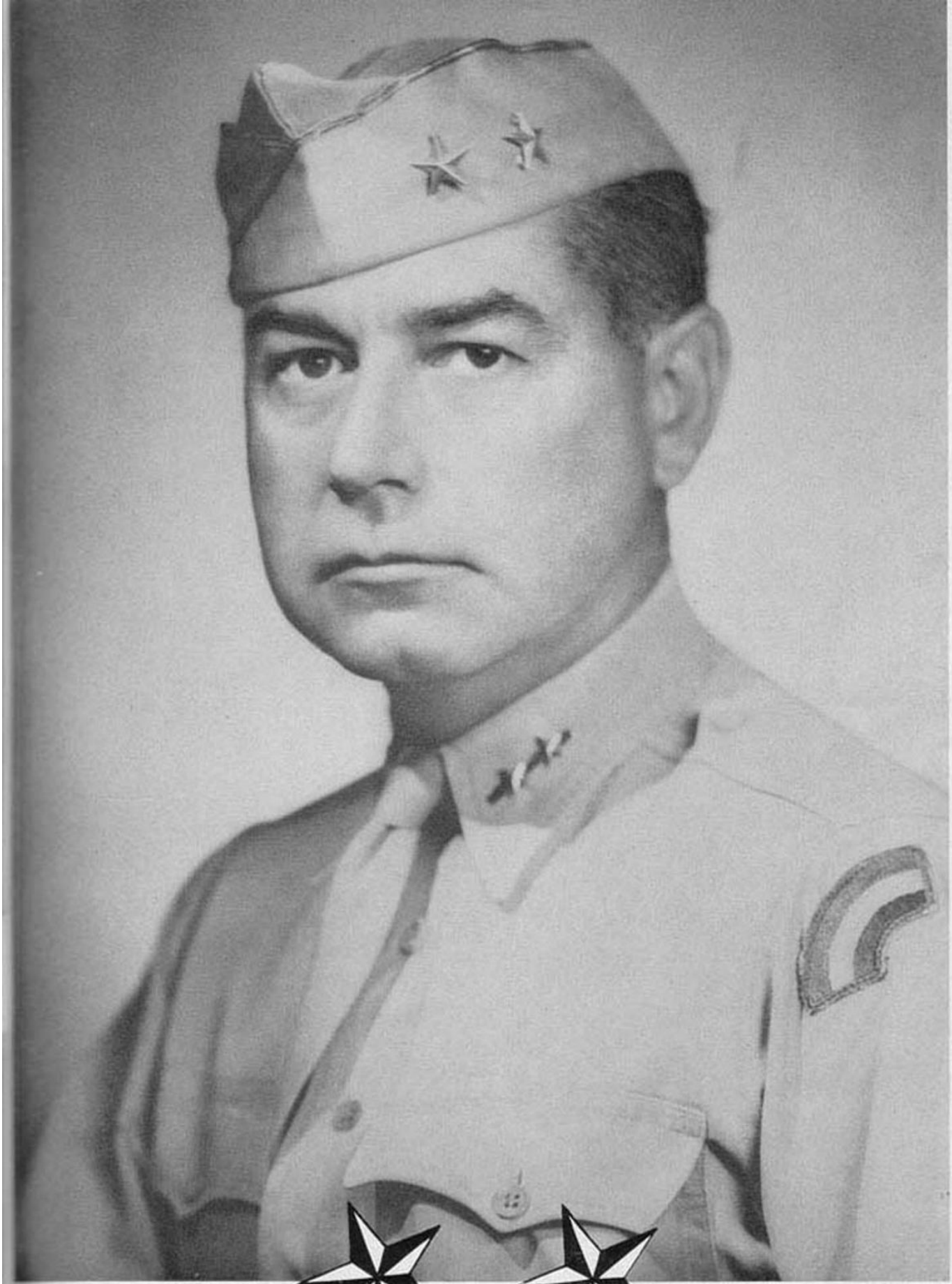

Headquarters

42d Infantry Division

★

To My Staff Officers:

The basis of dependable staff work is neither magic nor airy "big picture"-dreaming; nor is it tremendous genius or brilliance of mind; it is simply plugging at the job until every conceivable circumstance has been foreseen and examined—not by guess work—not by a "rough estimate"—but by careful, detailed checking, and by laborious, precise calculations.

It is bad for a staff officer to make an error in his estimates: it is practically unforgivable if he fails to use enough initiative or foresight to be ready for whatever happens; but the staff officer who fails most miserably is the one who "dabbles". Anyone can dive into the pool and come out wet, but I want staff officers who dive in and stay in until they are SATURATED, until they know all that anyone else knows and a large percentage more to boot.

HARRY J. COLLINS,
Major General, U. S. Army,
Commanding.



HENNING LINDEN

BRIGADIER GENERAL

Assistant Division Commander



GILES R. CARPENTER

COLONEL, F. A.

Division Artillery Commander

★ ★ ★



BURNS BEALL

COLONEL, G. S. C.

Chief of Staff

★ ★
★



ROY N. WALKER
LIEUTENANT COLONEL

FREDERICK W. COLEMAN, III
LIEUTENANT COLONEL



JOHN C. F. TILLSON, III
LIEUTENANT COLONEL

ROBERT G. SHERRARD, JR.
LIEUTENANT COLONEL

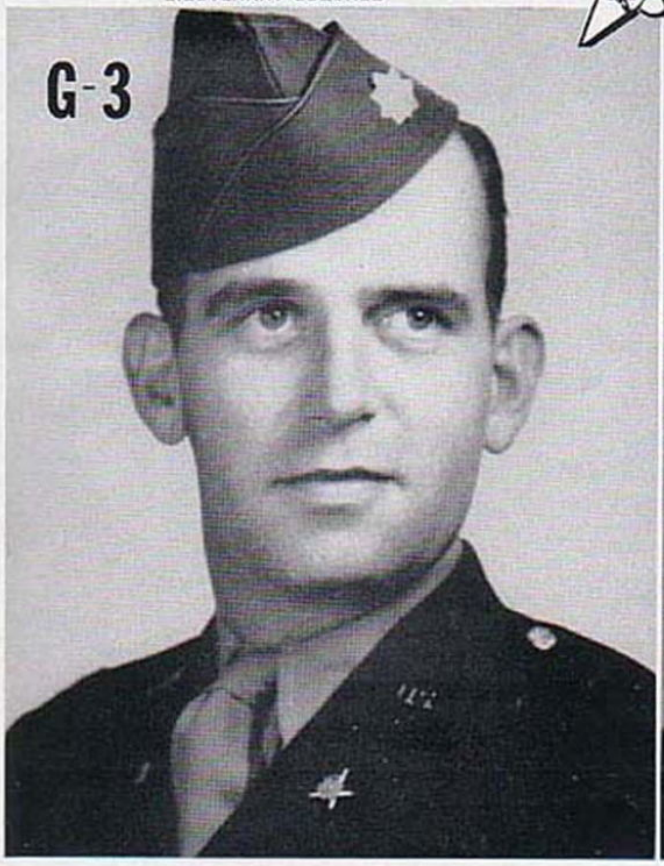

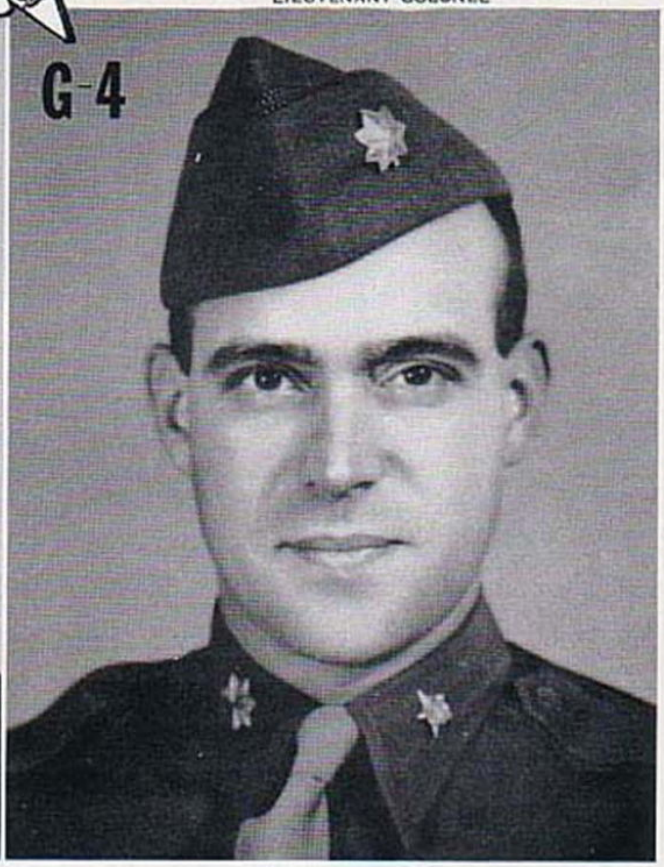



FREDERICK B. ALEXANDER, JR.
Captain
Assistant G-2



CLYDE M. DILLENDER, JR.
Major
Assistant G-3



DONALD W. SWIHART
Major
Assistant G-4



ALBERT J. KITZ
Captain
Liaison Officer, G-3 Section



KENNETH W. SMITH
Captain
Assistant G-1



FRANCIS H. GREGG
First Lieutenant
Assistant G-2



JOHN F. KUZNICKI
Captain
G-3 Section



NEWMAN R. DONNELL
Captain
Assistant G-2



D. M. ANDREWS
Captain
Assistant G-3



VAUGHN E. EVANS
Major
G-3 (Air)

GENERAL STAFF SECTION

SPECIAL STAFF



THEODORE C. ARGUE
Lieutenant Colonel
Division Ordnance Officer



WILLIAM S. BAGNALL
Lieutenant Colonel
Division Surgeon



ELLIS O. DAVIS
Lieutenant Colonel
Division Engineer



LYMAN S. GARDNER
Lieutenant Colonel
Division Signal Officer



JAMES D. TANNER
Lieutenant Colonel
Division Adjutant General



GLENN E. TURNER
Lieutenant Colonel
Division Finance Officer



EDGAR M. ALSTAD
Major
Division Inspector General



AUBREY E. AUSTIN, JR.
Major
Division Maintenance Officer



LISLE BARTHOLOMEW
Major
Division Chaplain



JACK L. CHUMLEY
Major
Division Neuropsychiatrist



JOHN W. DENNY
Major
Assistant Adjutant General



JAMES GARNETT, JR.
Major
Division Judge Advocate



HARVEY H. GRICE
Major
Division Chemical Officer



STANLEY A. McHUGH
Major
Division Provost Marshal



ORVILLE H. RIGGS
Major
Division Dental Surgeon

SECTION ★ ★



HOWARD SLADE
Major
Division Special Service Officer



WILLIAM E. BERGFELDER
Captain
Assistant G-1



JAMES A. CONNETT
Captain
Assistant Chaplain



ROGER W. CUTLER, JR.
Captain
Aide-de-Camp



MORRIS FITERMAN
Captain
Division Medical Inspector



EDWARD D. KOSTERMAN
Captain
Assistant Quartermaster



JAMES B. McCAHEY, JR.
Captain
Aide-de-Camp



TURNER C. McNEESE
Captain
Assistant Finance Officer



JOHN N. EMBLER
First Lieutenant
Assistant Judge Advocate



GEORGE F. HOWE
First Lieutenant
Assistant Adjutant General



ROLAND A. LeMAY
First Lieutenant
Division Classification Officer



RODERICK A. STAMEY, JR.
First Lieutenant
Executive Officer, Division Surgeon's Office



ROBERT B. WOODWORTH
First Lieutenant
Assistant Chemical Officer



OLAF JOHNSON
Second Lieutenant
Assistant Adjutant General



THEODORE R. MacKECHNIE
Second Lieutenant
Aide-de-Camp

★ History of the 42d

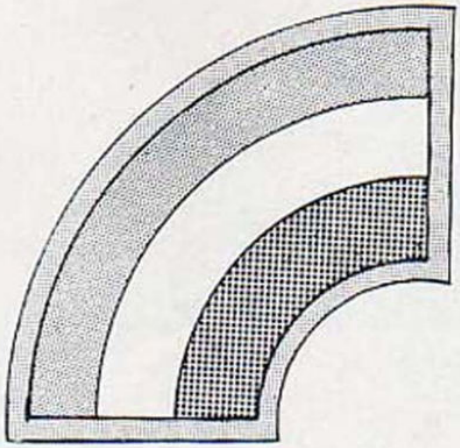

In the spring of 1917, the War Department authorized the formation of the 42d Infantry Division composed of National Guard units from 26 States and the District of Columbia. The concentration of these units was accomplished during the period from the 20th of August to the 13th of September, 1917, at Camp Mills on Long Island. The War Department's plan was to form a truly representative American Division and to "bring the war home" to people all over the country.

It was Douglas MacArthur, then Colonel, and newly appointed Chief of Staff of the Division, who inspired the name of "Rainbow" when he said it would span the nation like a rainbow. The Rainbow Division it became. More than that, its quickly kindled spirit of comradeship and valor became a flame of encouragement to the waning allied cause in early 1918.

The Rainbow was one of the first American divisions to be sent to France, and its record in battle stood second to none by the time the pomp of Prussia had been smashed in November of 1918.

The first units of the Rainbow Division sailed from Hoboken, N. J., on the 18th of October, 1917, arriving in France November first. In late February, 1918, the Division entered the trenches in a quiet sector—to finish its training under battle conditions. The sector did not remain quiet for very long.

But it was in the great Champagne-Marne defensive that the Rainbow met its first real test. It was there, in a bitter and merciless struggle that began just before midnight on the night of 14-15 July, 1918, that the last great German offensive was beaten back, the attacking power of the Hun crippled beyond repair for the duration of hostilities. And in that epic battle, the Rainbow played perhaps the most important role of its existence. For green American soldiers had proven beyond a shadow of a doubt that they could more than hold their own

General Douglas MacArthur, now Commander in Chief of the Southwest Pacific Area, First Chief of Staff, later Commander of the 84th Infantry Brigade, and for a short time Division Commander.



Infantry (Rainbow) Division ★

against the veterans of the Kaiser's vaunted army. The tide had turned!

From that time forward, the battle of the trenches became a thing of the past; it was open warfare, driving, offensive, American-style warfare from then until the climax in November. And throughout those relentless months of smashing attack the Rainbow was always in the van; across the Ourcq, into the St. Mihiel Salient, and then the unbelievable cracking of the massive Kriemhilde Stellung in the Meuse-Argonne offensive, and on to the gates of Sedan. That is the battle record, and that and the lists of casualties tell the story.

The authorized strength of the division was approximately 28,000 and 20,000 replacements were required to maintain that strength. Of the total of 48,000 men and officers who served in the Rainbow, 2,810 were killed or died of wounds, and 11,873 were wounded in action; a total of 14,683 casualties, over half of the authorized strength of the division, and roughly 1/16 of all the casualties received by the American Army overseas.

The division was 176 days in the face of the enemy, a record exceeded by only two other U. S. Divisions. It served 4 1/2 months after the Armistice as part of the Army of Occupation.

But that record, glorious as it is, does not explain the entire story of the Rainbow. It does not explain the legend of significance and good luck that came into being when "the promise in the sky" was seen overhead before every major engagement; it does not explain the living spark of patriotism and good fellowship that has kept Rainbow veterans together year after year

DEBARKATION OF RAINBOW DIVISION, ST. NAZAIRE, FRANCE, NOV. 3, 1917



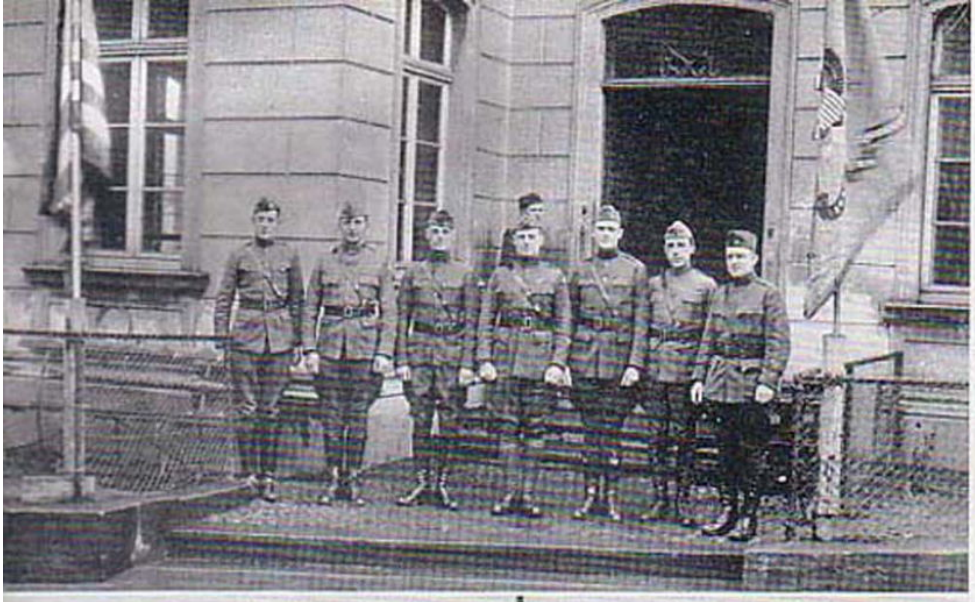





Street Scene showing guard.

THE 42D IN WORLD

Above top: The Regimental Staff of the 165th Infantry, 42d Division. Above bottom: Men of the Ambulance Company washing their clothes in a French Canal, watched by friendly French Soldiers; Rolampont, France, February 10, 1918.

"American Watch on the Rhine" Rainbow Division Sentries on waterfront in Nieder Briesig, Germany, December 19, 1918.





Ecury-sur-Coole, France, June 28, 1918.

DIVISION WAR I ★





Above top: Street scene at Coulvagny, France, 42d Division Artillery, June 28, 1918.
Above bottom: Parade of 165th Infantry in New York.

Major General Charles Menoher and Colonel (now General) Douglas MacArthur, Chief of Staff, 42d Division.



Patrol of Infantry entering presumably evacuated town in search of hidden machine-gun nests and prisoners. Lemarche en Woevre, France, September 14, 1918.





CHARLES P. SUMERALL
Lieutenant General
Former Commander, 67th F. A. Brigade



JOHN S. DEWITT
Lieutenant General
First Division G-4

—as solidly and as loyally as in those days of a quarter-century ago when they fought shoulder to shoulder on the bloody soil of France.

Those things cannot be explained, but they have grown and prospered in the hearts and minds of the veterans and new soldiers of the Rainbow until they have become treasured possessions. All these things—the tradition, color and record of the Rainbow, the courage, endurance, and will-to-win which characterized its every act, were symbolically entrusted to the care of the new personnel of the unit at Camp Gruber, Oklahoma, on 14 July, 1943. On that day, the Rainbow Division was reactivated for service in World War II. Under the command of Major General Harry J. Collins the Division began its training immediately.

During the year and one half that the Rainbow Division was at Camp Gruber it trained over seventeen thousand officers and men who were used as replace-

Prisoners passing thru town on their way to the stockade at Menil-la-Tour. The Americans in foreground are of the 42d Division. This town was 42d Division Headquarters at the time. Anseuville, Meurthe et Moselle, France, September 15, 1918.



42d Division Infantry in front line trenches at Nerviller, France, May 10, 1918.





CHARLES MENOHER
(Deceased)
Major General
Former Division Commander

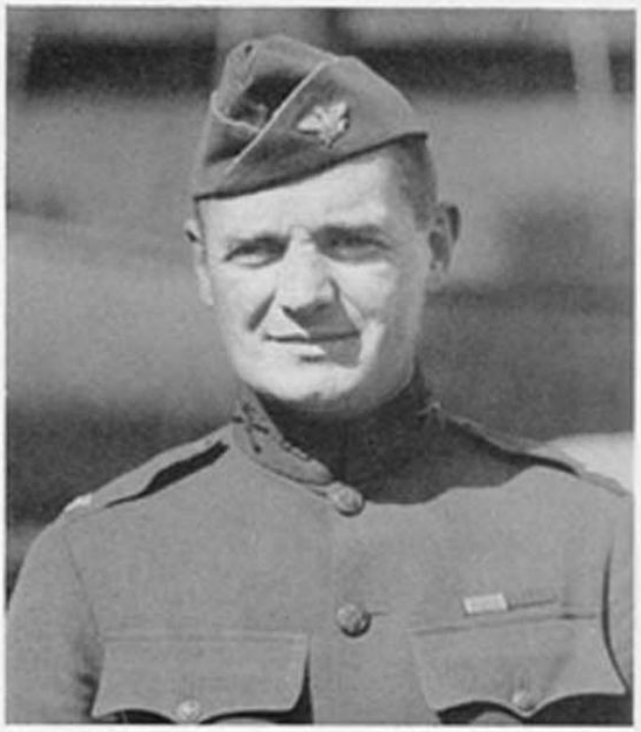

WILLIAM J. DONOVAN
Brigadier General
Former Commander 165th Infantry, (The Fighting 69th)

ments in sorely pressed units already fighting overseas. These men were, as Major General Frank R. McCoy stated, "like a shot in the arm" to the units whose tired men they replaced.

The 42d Infantry (Rainbow) Division is fighting overseas in World War II with the same flaming spirit which characterized the Rainbow's campaigns of 1917-1918, and which won the admiration of soldiers all over the world. In this tradition, the personnel whose pictures are contained herein went forth to fight—for their country, their ideals, and for their Division.

★ ★ ★

The official insignia of the 42d Infantry Division depicts a Rainbow in colors and shape. It was designed and adopted late in 1918 and is based on the designation given to the Division by its Chief of Staff, General (then Colonel) Douglas MacArthur when he said, because of the All-American organization of the unit, "it would span the nation like a rainbow."

The design of the insignia is composed of the predominating colors of the rainbow, red, gold and blue descending from the upper left in the form of a quarter circle.

Throughout its illustrious history, the 42d Infantry Division has had the Rainbow in the sky as its guiding light and omen of good fortune. It is a legendary fact that a rainbow has appeared immediately prior to the entrance of the division into any important engagement.

Camouflaged guns which are absolutely invisible to aircraft. Camp near St. Etienne, France, July 4, 1918.



42d Division Field Artillery, St. Pole, France, May 1, 1918.





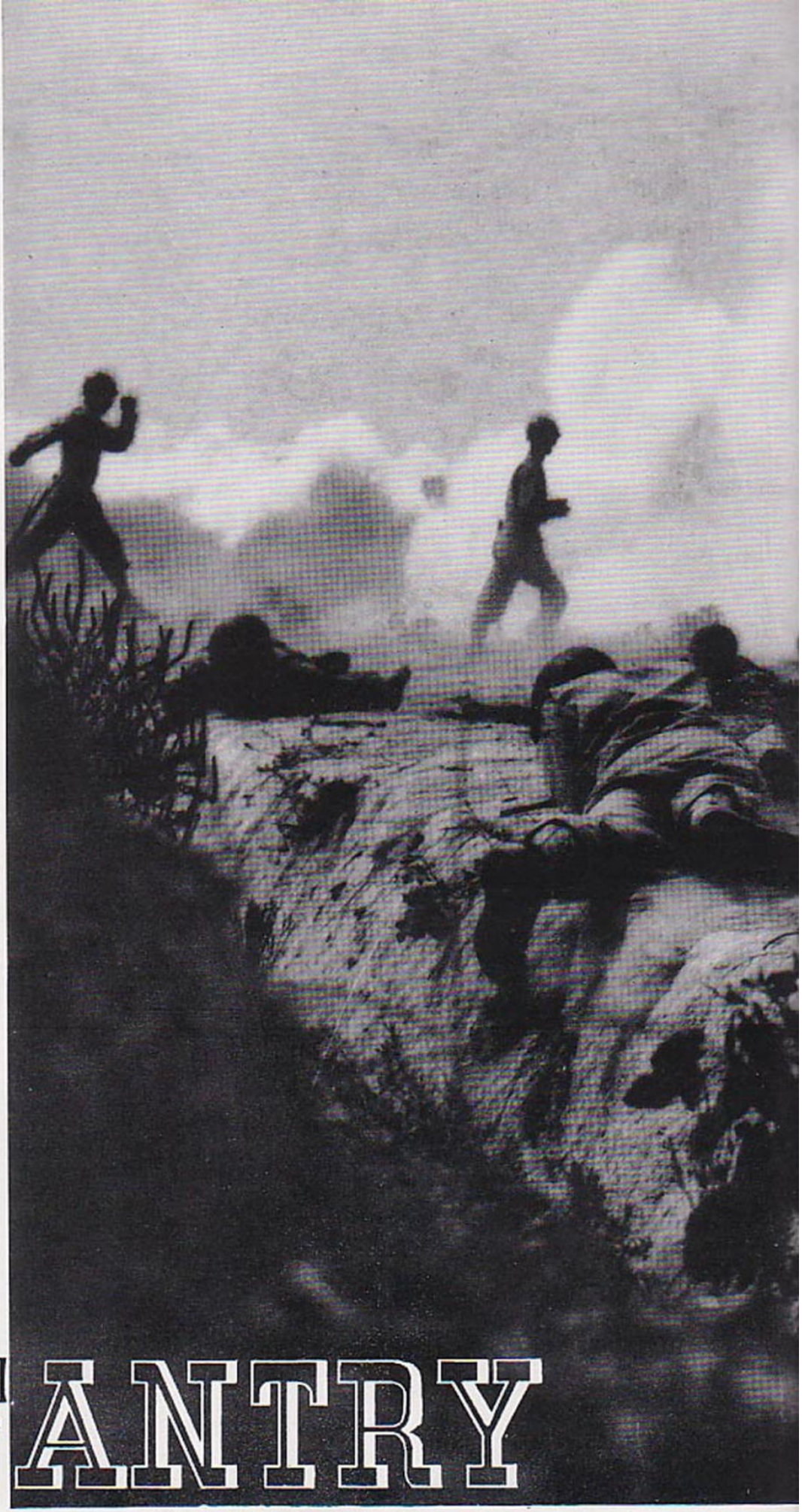

INFANTRY

222 ★ 232 ★ 242







World's best fighting team... the infantryman and his rifle.





Expert mortar fi
to soften up e
emy stronghol





The best fighting team in
man and his weapon is
ing up with fire power in
tles goes in to clean out
wherever he may be
fire he fights; with courage and intrepidity he
the infantrymen of the 42d Division—trained to



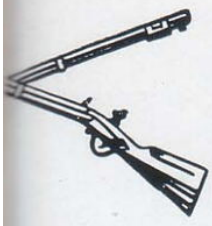



the world—the infantry-
seen here in action. Mov-
action, the queen of bat-
and clean up the enemy
found. With flame and
moves ahead through death to victory. Such are
win victory and again know peace.











Always moving up, by whatever means are most expedient, fighting with mind and body, as an individual and as part of the unit, the men of the Rainbow go in for the kill.



















There can be no end to military training than that of efficient battle operation geared to the defeat of the enemies of this country. Only by instilling

this idea day after day into the training period, can the work of the soldier be made real and purposeful—"Let no boy's soul say, 'Had I the proper training' "!









ARTILLERY

232★392★402★542

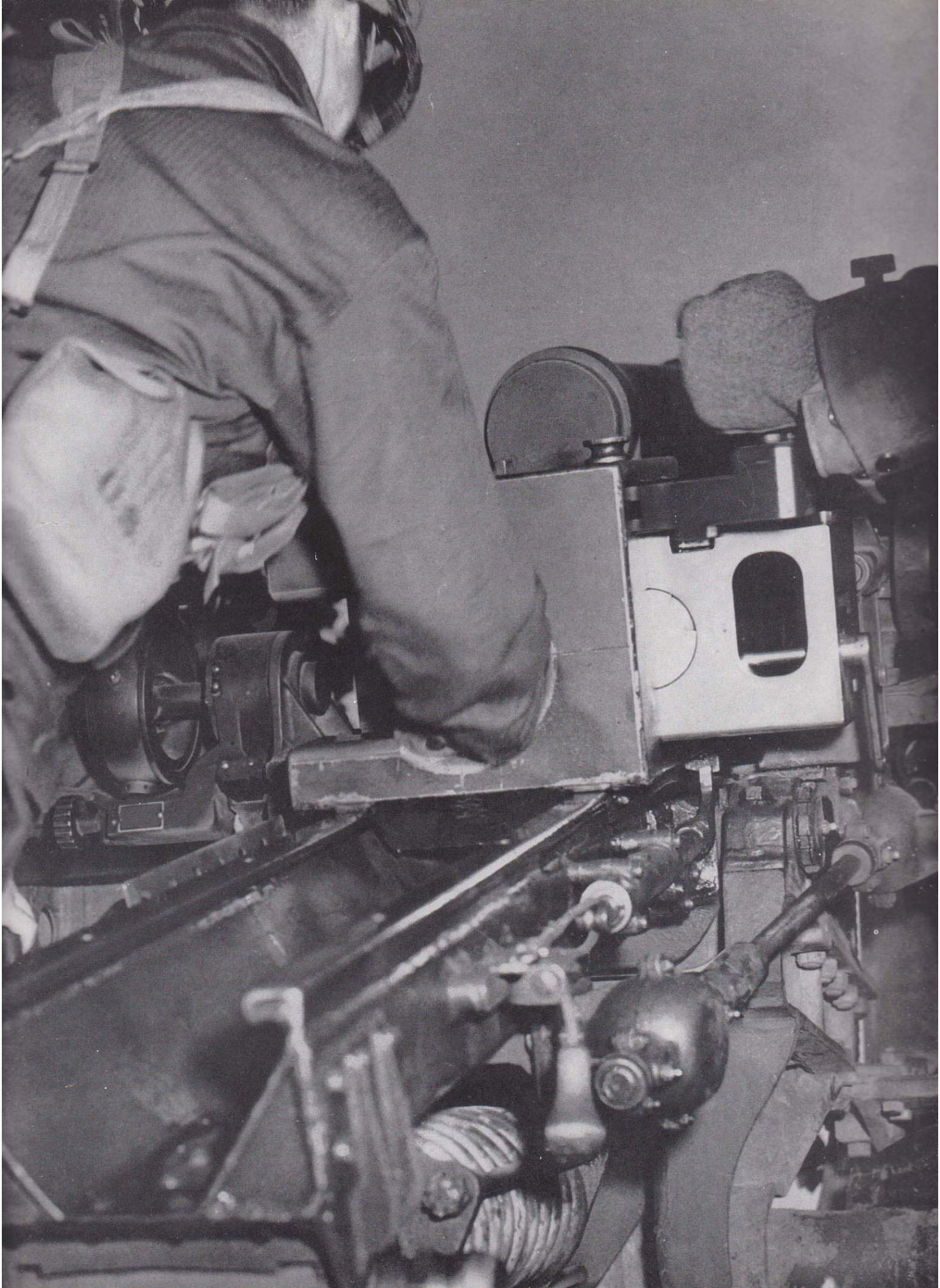

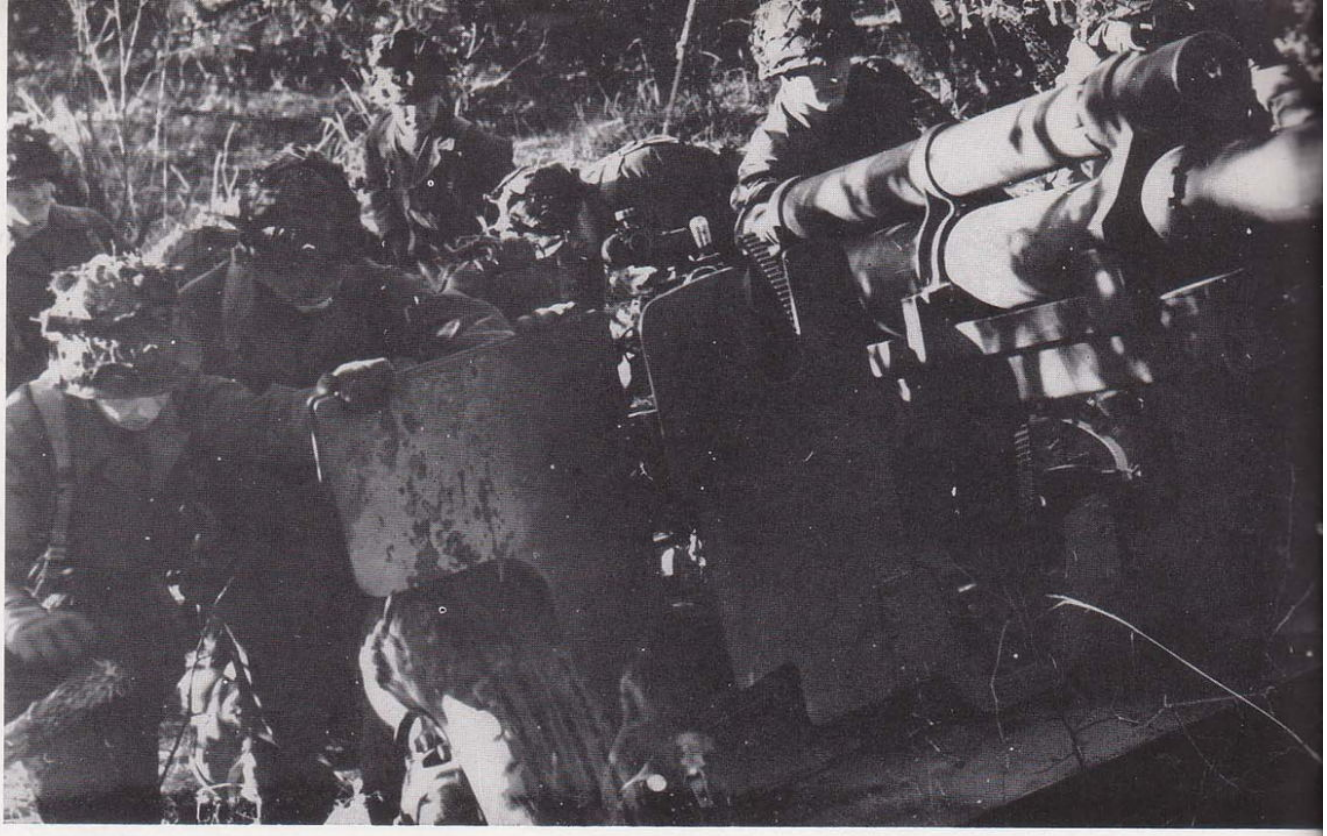

The 105 howitzer is manhandled into position.

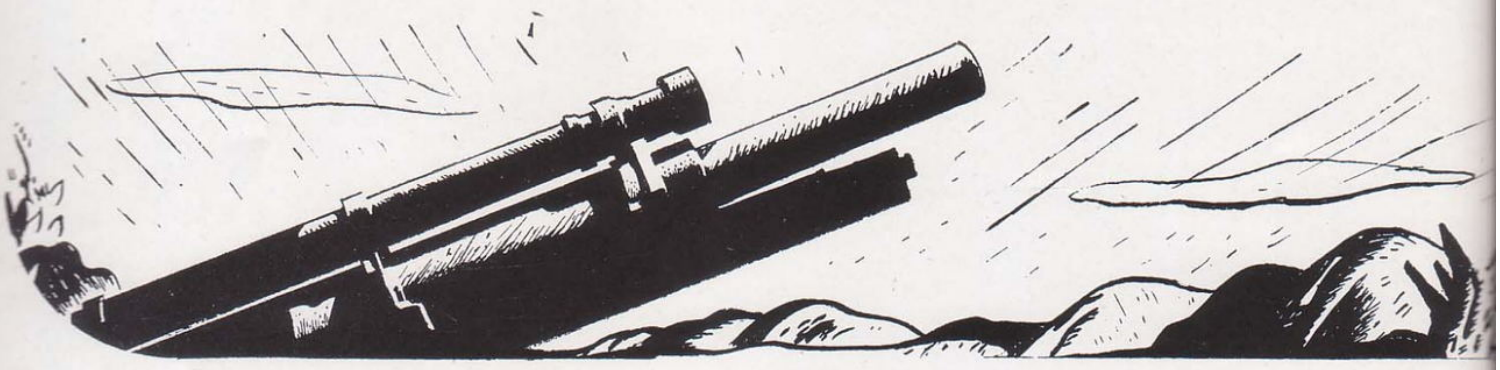



Setting the time on 105 Ammo.



Number One
Ready to Fi

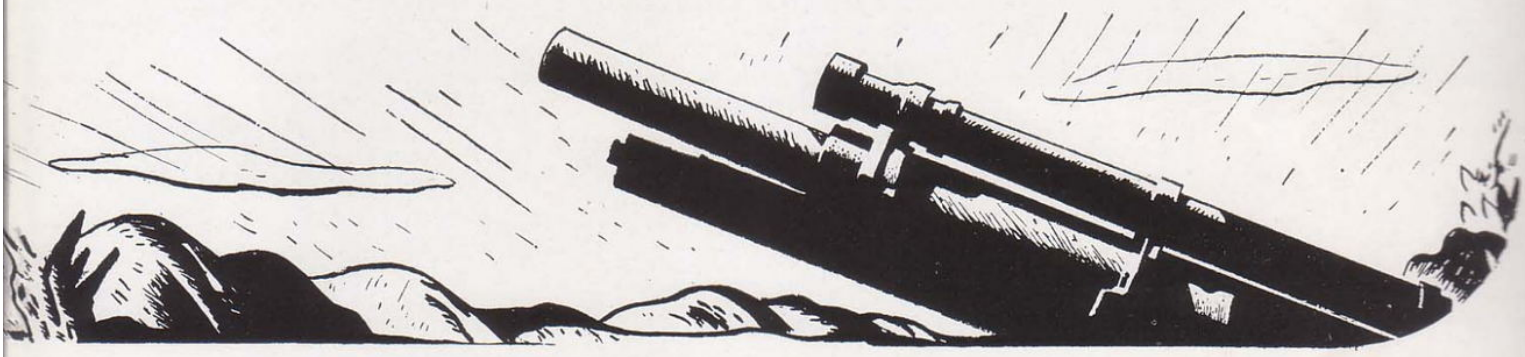



Preparing
catch the emp
case from t
105.

Up front, observing fire.



105 Howitzer shell exploding.







Forward observation post using prismatic compass.

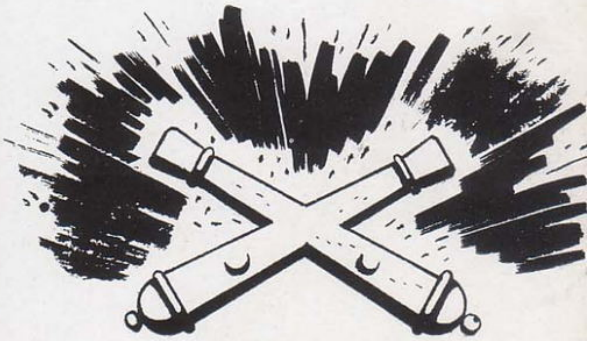

Passing the 105 Howitzer ammunition.

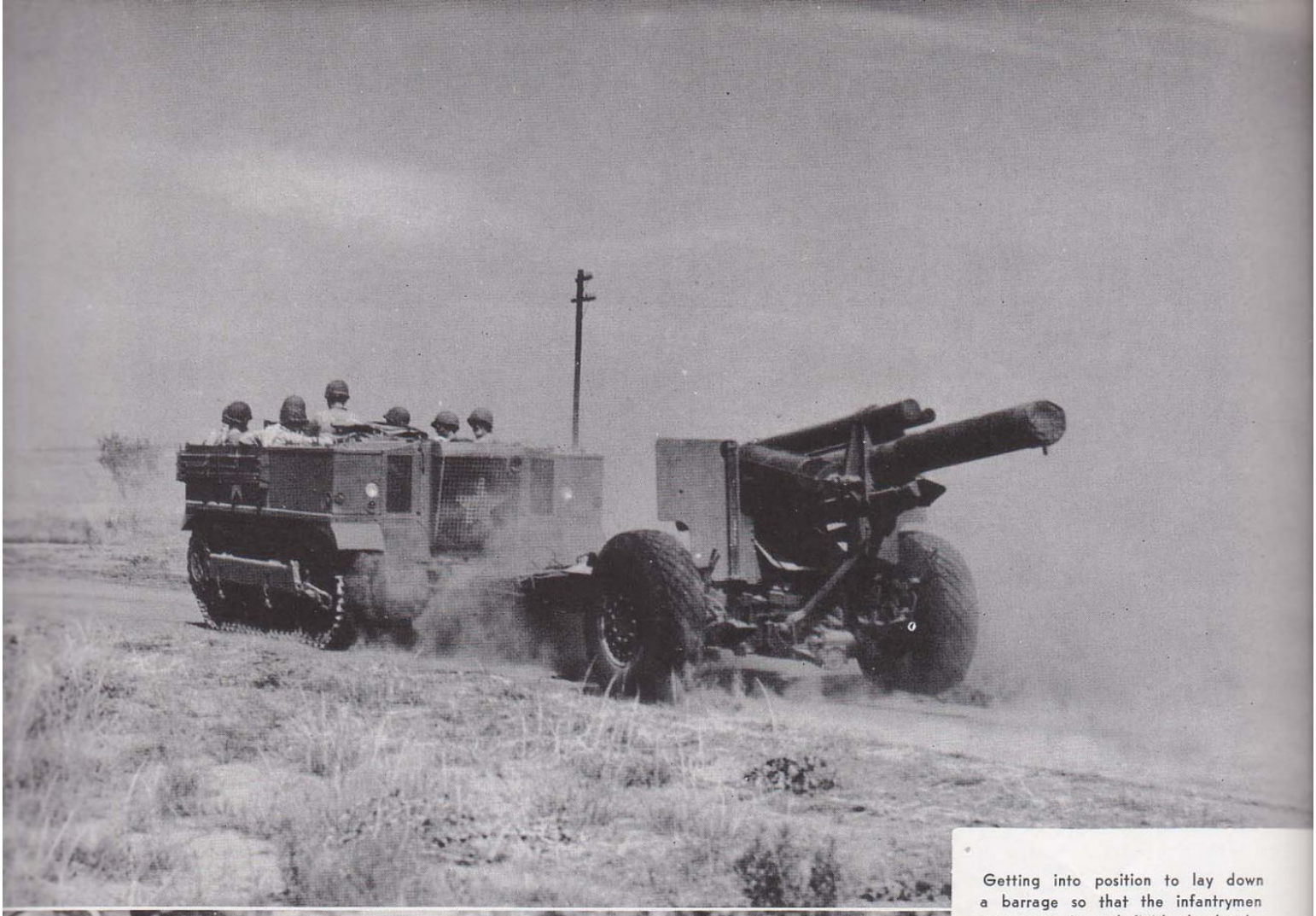

Getting into position to lay down a barrage so that the infantrymen may move in and finish the battle.

Overhead observation, supplied by the eyes of the Artillery in Piper Cubs.

Maintenance of equipment at all times, in the field, and at the post, means that the Artillery fire power is ever potent.



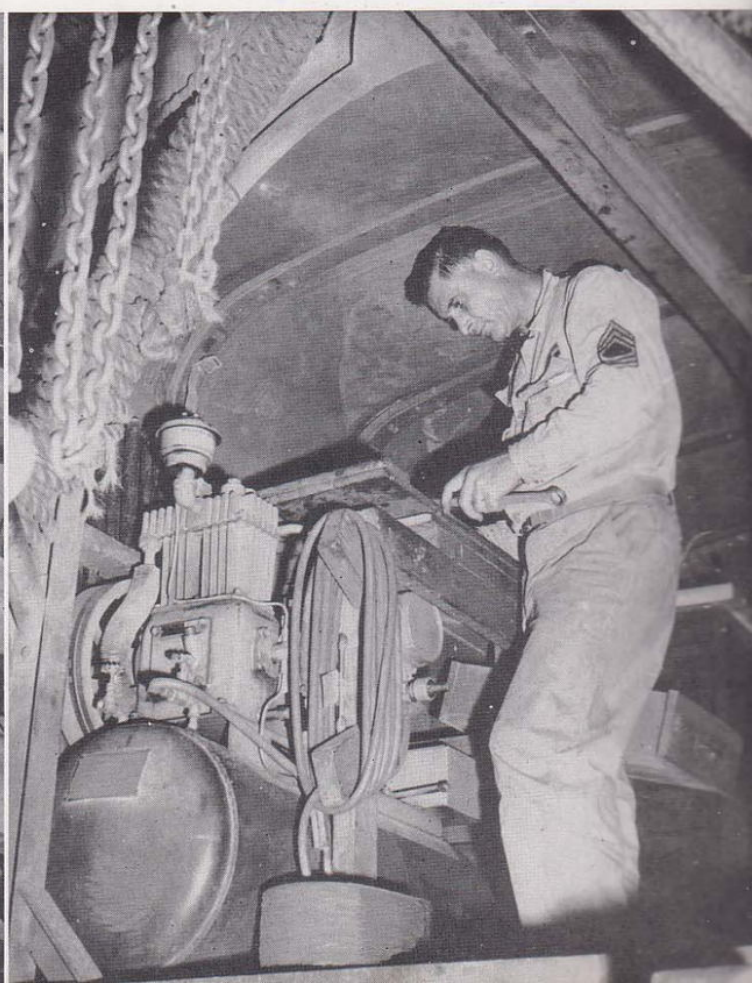



The Bulldozer clears an area . . . note the covering action of the Engineers.

ENGINEERS



Manhandling the girder into position.



This bridge will soon be ready for use by the incoming Artillery and Infantry.

FIGHTERS · BUILDERS · WRECKERS



The barbed wire entanglement ahead will dissolve into nothing from the Bangalore Torpedo being carried into place by the Division Engineers.

SIGNAL



"Get the Message through" . . . that's the working code of the Signal Corps. Often assigned to extremely dangerous and hazardous tasks, these signalmen are responsible for the fluidity of communications. Some of the Signalmen of the Rainbow have had experience in civil life, some have not, but all of them are fighting men, trained to the highest degree, cognizant of the importance of those words—"Get the Message through"!

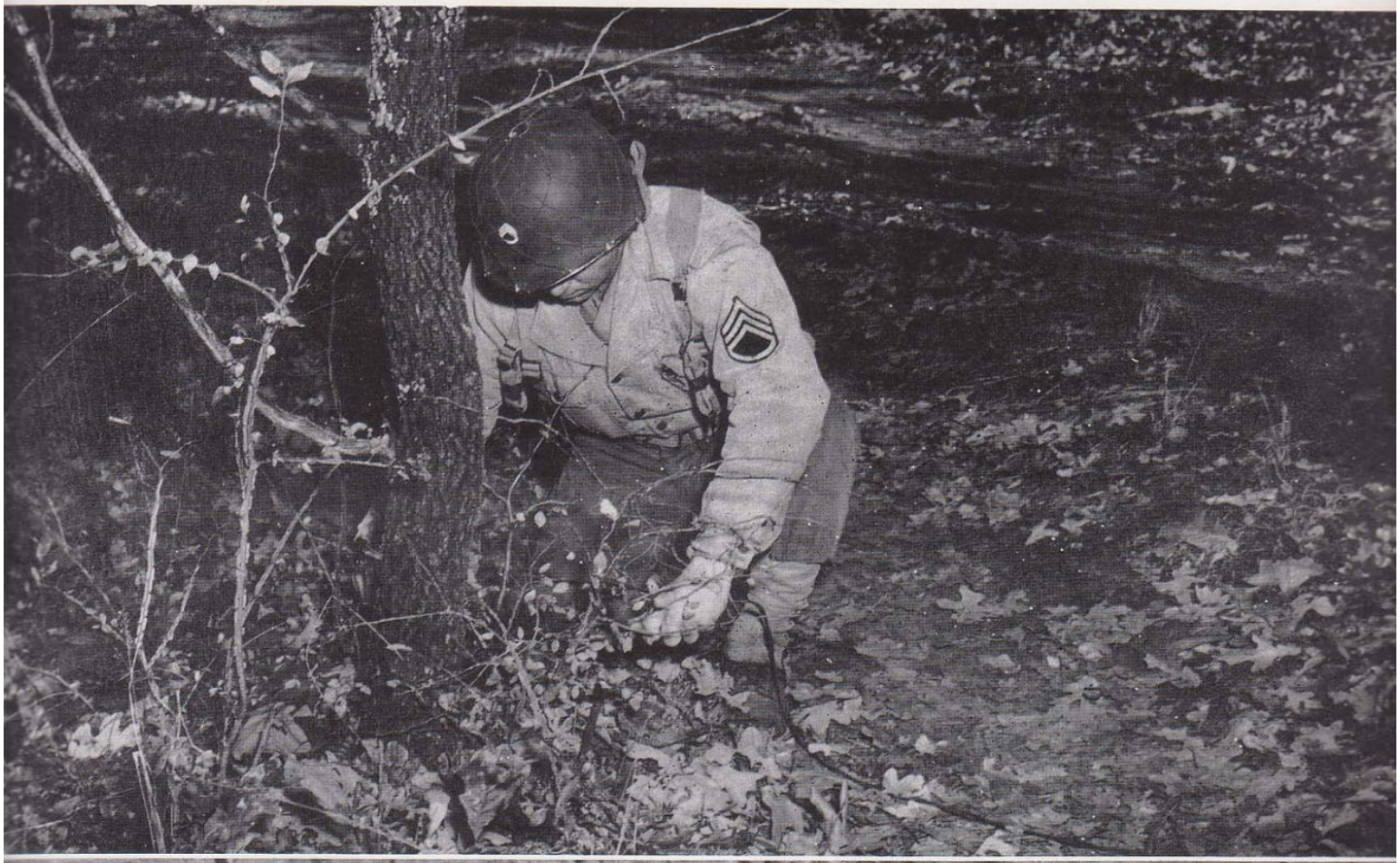





Cavalry Reconnaissance







Forward eyes of the Infantry
the troopers of Cavalry Recon
naissance move up under fir
to get vital information.

ORDNANCE

Ready to repair anything, at any time, in any place, the men of the Ordnance Company are kept busy. This is a mechanized war, and equipment must be kept ready to fire or roll all the time. Here is seen, below top, vehicle repair; and below bottom, a typical battle recovery.

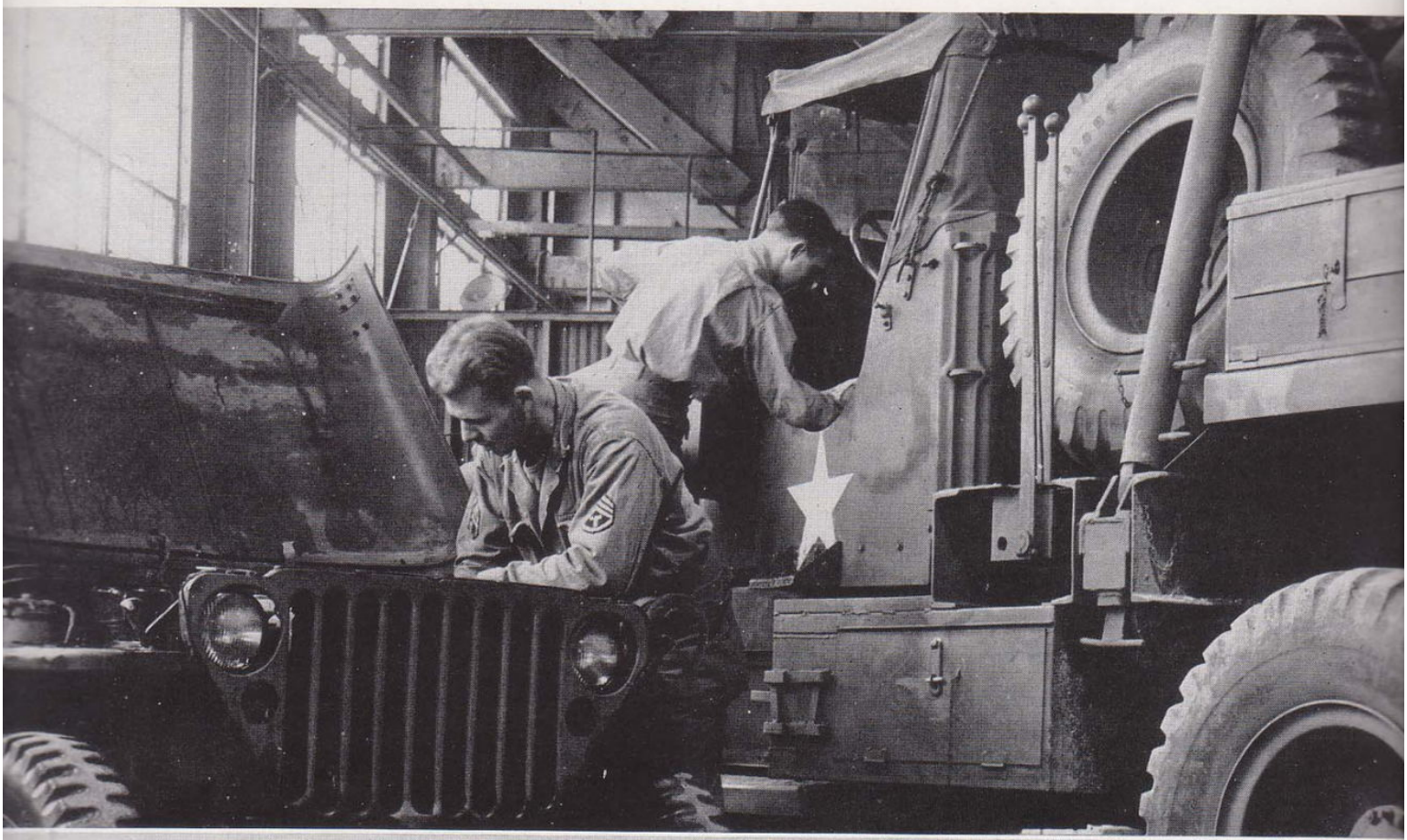







Armies need supplies . . . men need food . . . vehicles need gasoline . . . success of any operation hangs heavily on men of the Quartermaster.

QUARTERMASTER

MEDICAL





Medics . . . push forward with infantry . . . bring in wounded from battlefield . . . restore shattered bodies . . . fight infection . . . sole protection is their own ingenuity . . . their glory is the health of the Division.

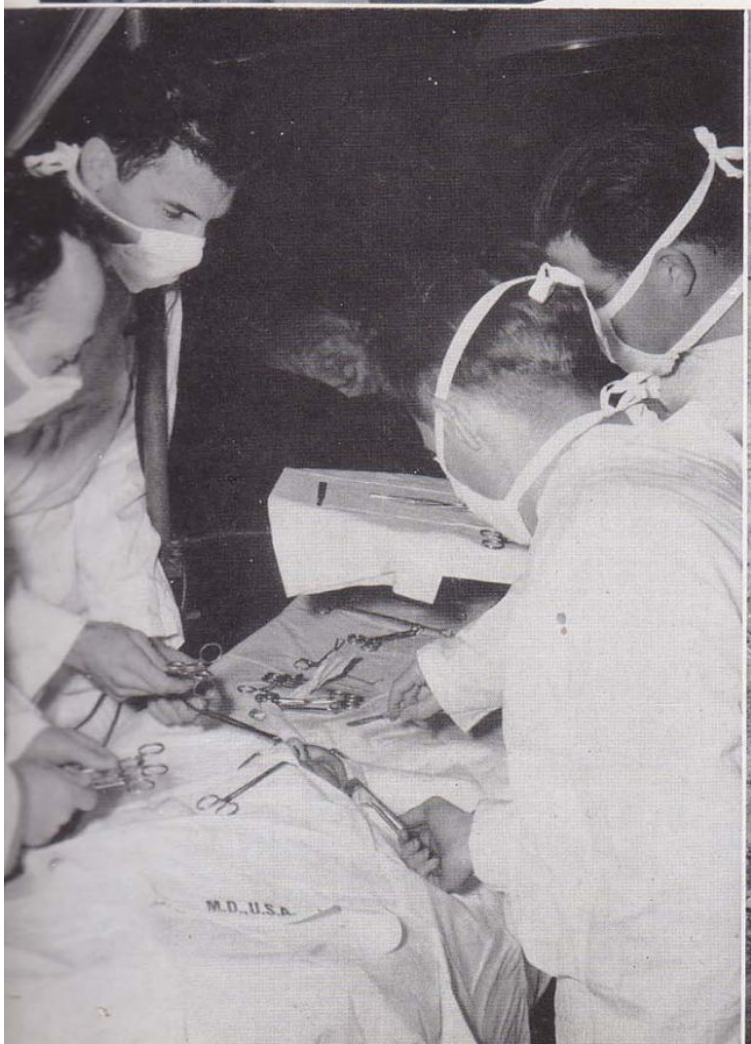





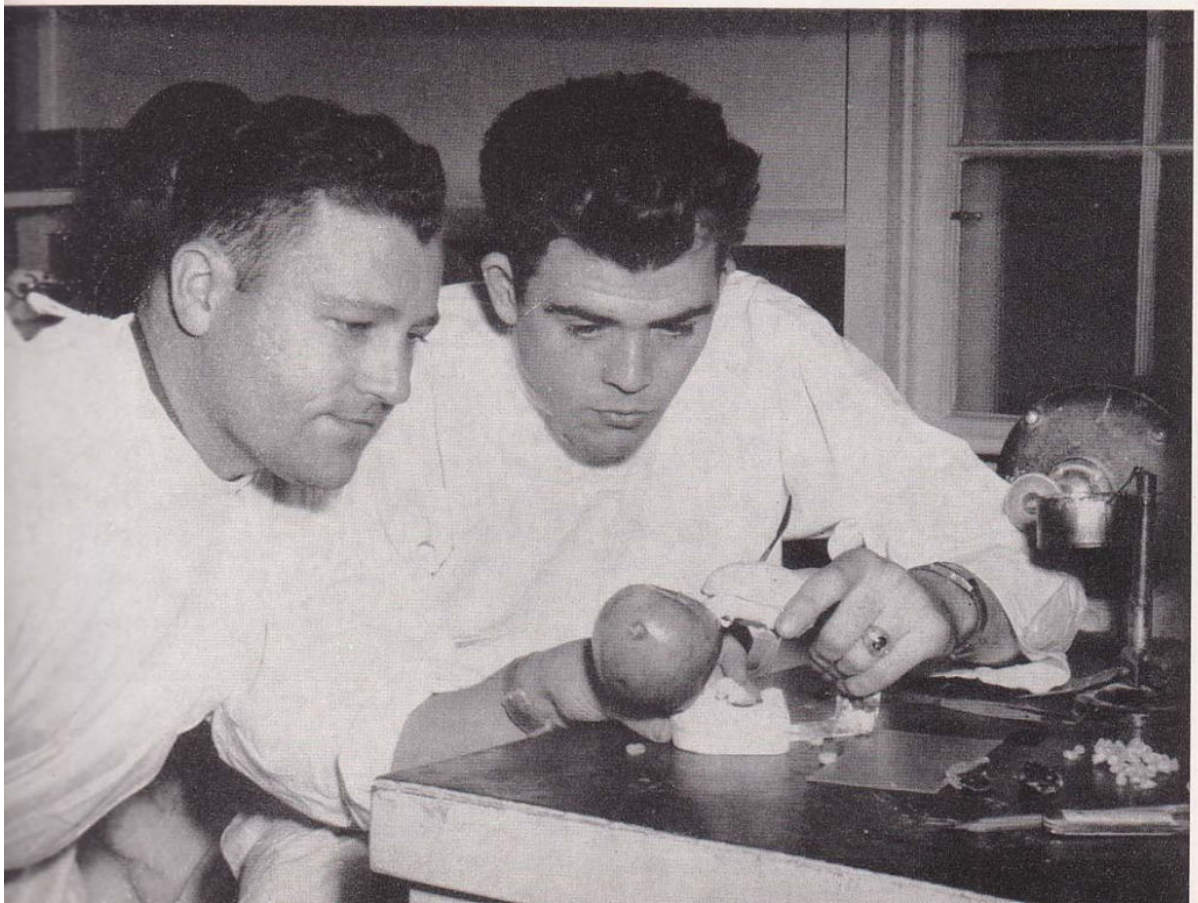

DENTAL





The 42d Division





In Review ☆ ☆ ☆ ☆



Above: Something for the boys.



APO at work.

Below: "Less Said, Less Dead!" is born.





At right and on opposite page, the Division Choir and Orchestra.



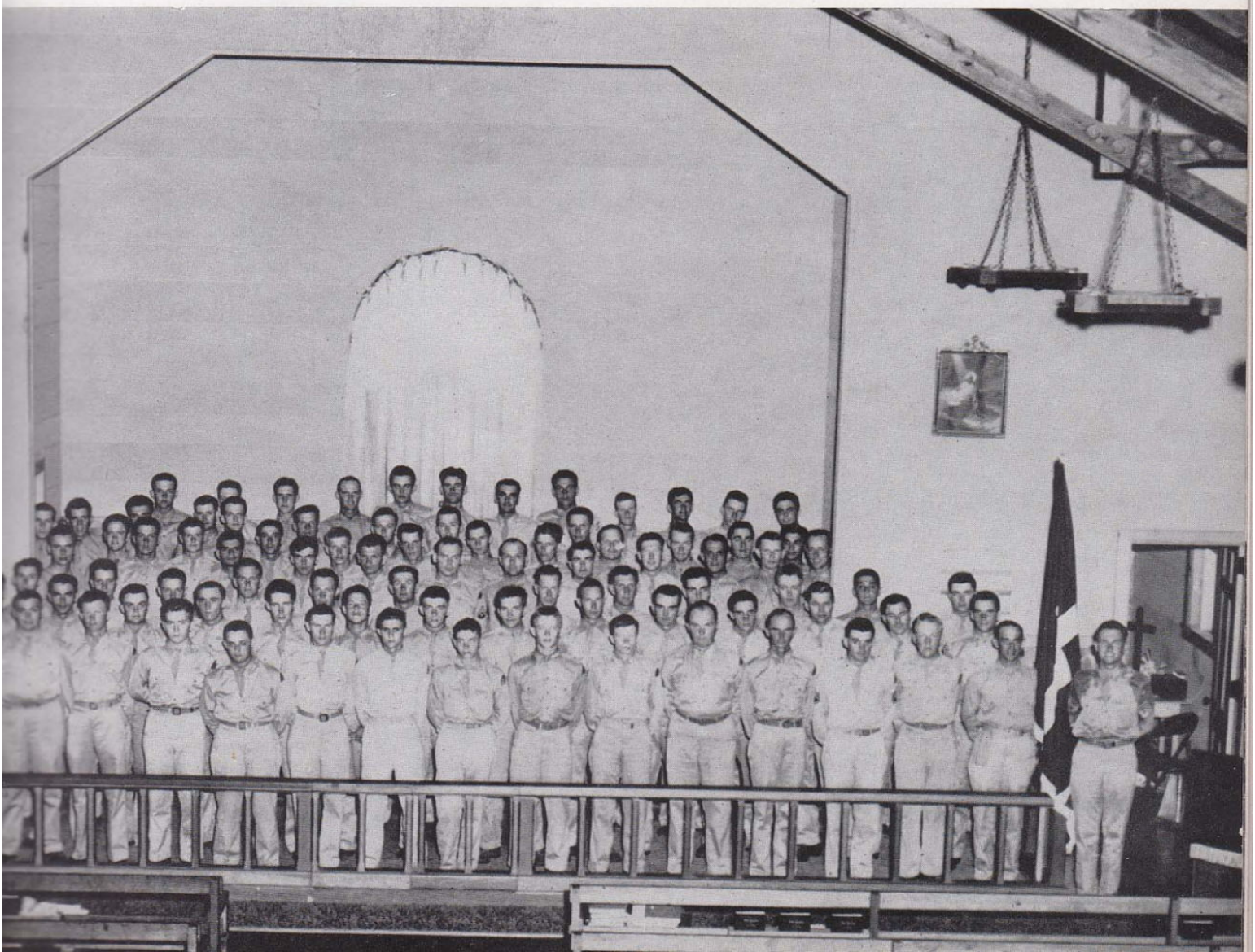

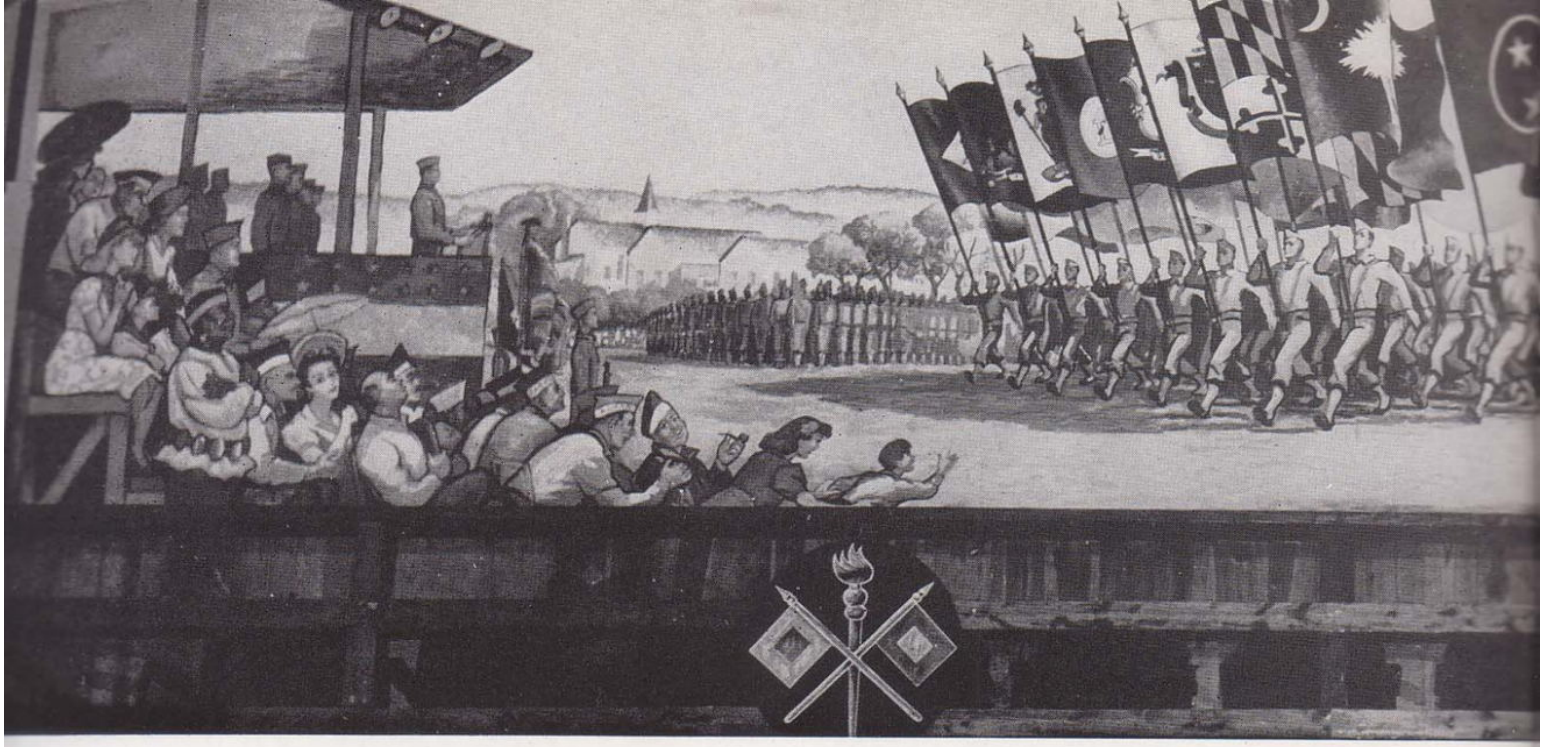

☆ ☆ ☆ ☆ The Rainbow

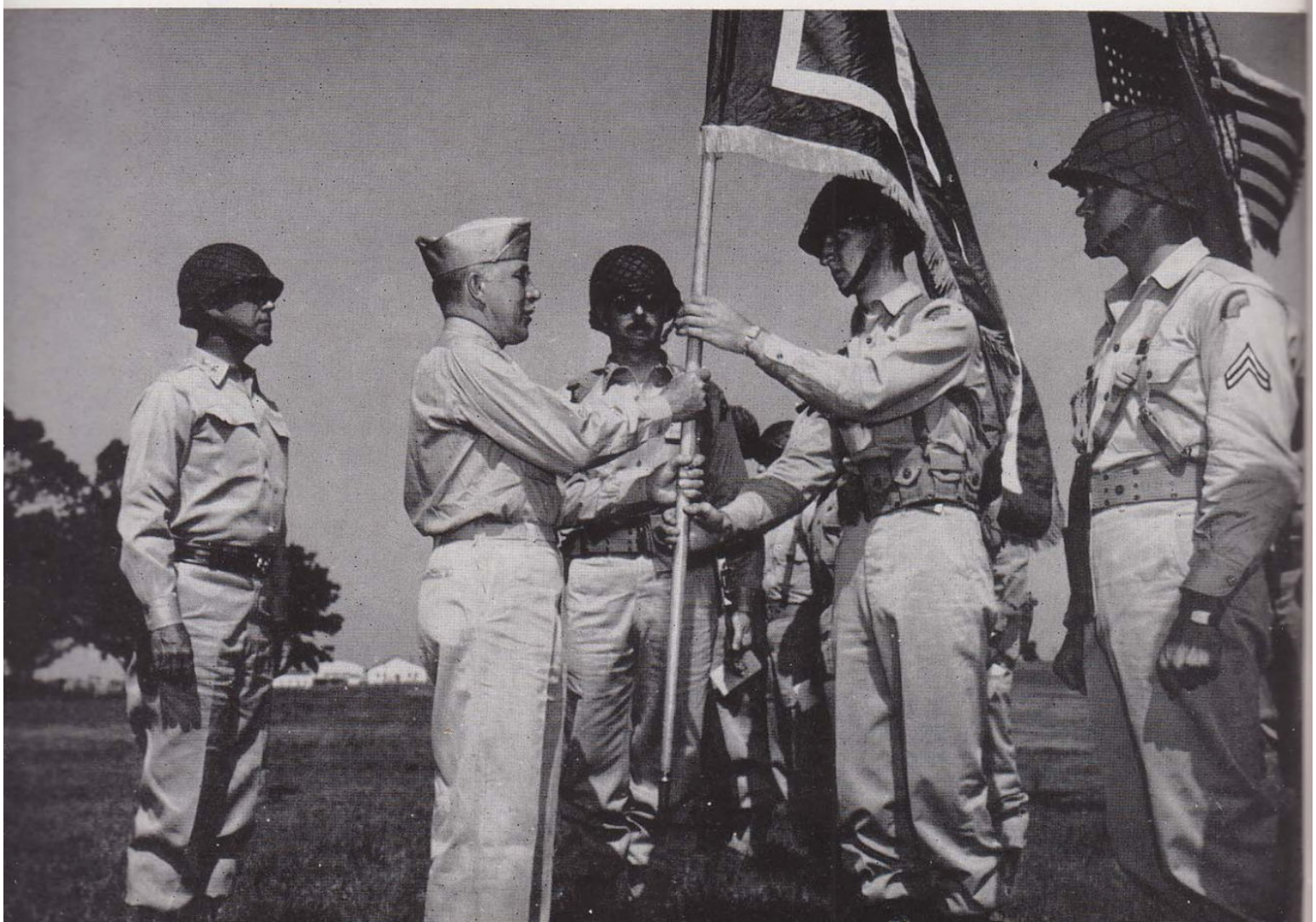

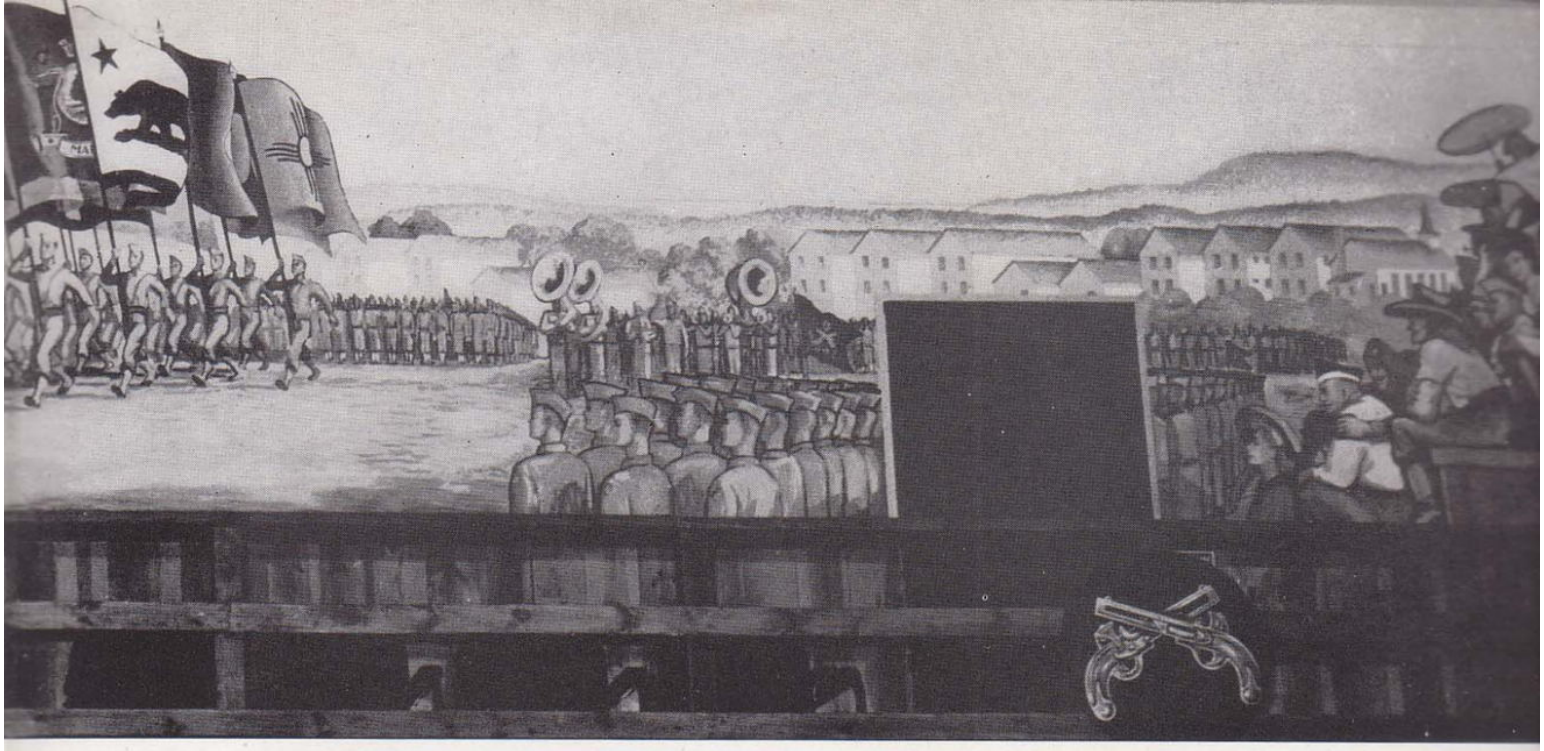

Honors Its Flags ☆ ☆ ☆







G. I. STRICTLY





Chow!

★



★



Special Service.

FORMER DIVISION OFFICERS



THOMAS F. HICKEY
Brigadier General
Division Artillery Commander
14 July 1943 to 15 September 1944

NEAL C. JOHNSON
Brigadier General
Assistant Division Commander
25 March 1944 to 4 November 1944



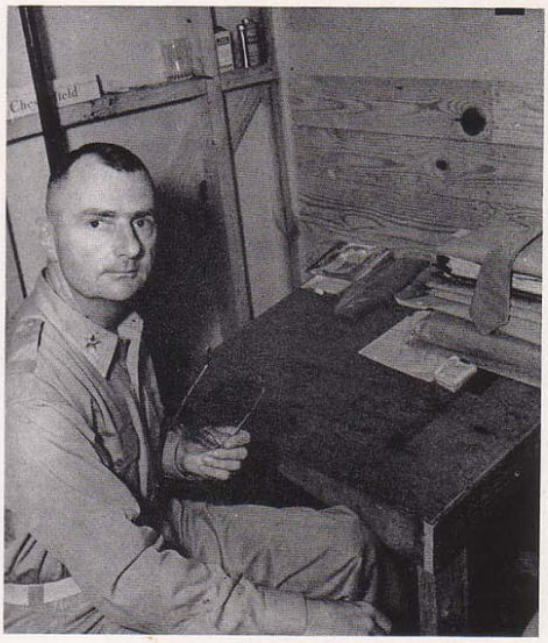

ALEXANDER N. STARK, JR.
Brigadier General
Assistant Division Commander
14 July 1943 to 25 February 1944



JOHN S. WINN, JR.
Brigadier General
Division Artillery Commander
20 September 1943 to 25 September 1944

EDWARD S. JOHNSTON
Colonel
Commanding 222d Infantry Regiment
14 July 1943 to 9 May 1944

LESTER A. SPRINKLE
Colonel
Chief of Staff
14 July 1943 to 2 October 1944

WILBUR A. VINSON
Colonel
Commanding 232d Infantry Regiment
14 July 1943 to 14 July 1944





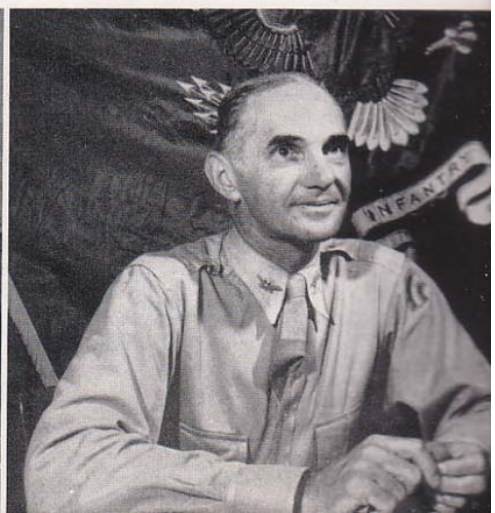

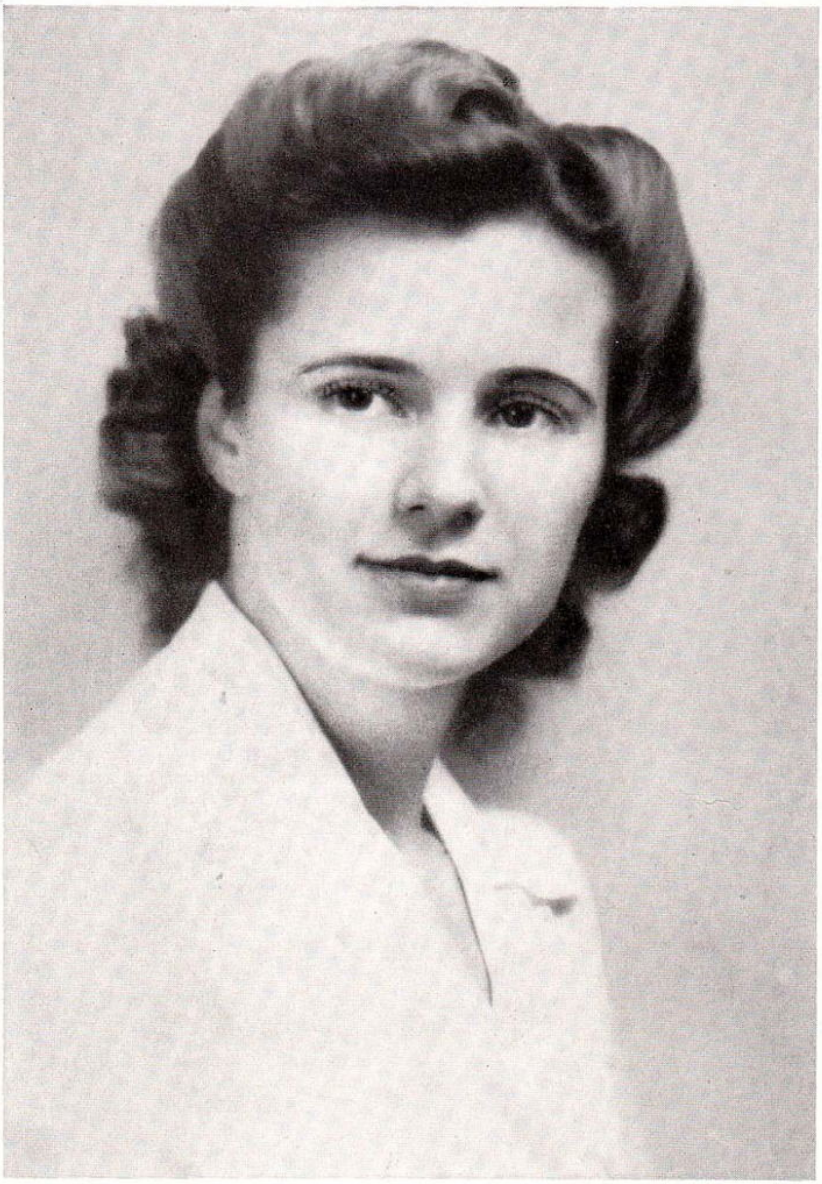

The Rainbow Girl

PEGGY DICKINSON FLEMING

At 11:45 the night of 14 July 1918, just at the moment the flaming guns of the Fourth French Army opened the Battle of the Champagne, a baby girl was born in Tennessee.

Her father lay in the white chalk land of the Champagne, facing the final great drive of the German Army to take Paris. He was an officer in the Rainbow Division, the only American unit of Giraud's Fourth Army. The Rainbow Division stood fast, stopped the Germans in their tracks and there launched a bloody counterattack. Paris was saved.

Now, the most solemn moment of every Rainbow reunion is the Champagne Hour when, at 11:45 p.m. each 14th of July, the veterans pay tribute to the Rainbow men who died on all the battlefields from Baccarat to Sedan.

Peggy Dickinson Fleming, a true daughter of the Rainbow, born at the moment (11:45 p.m. 14th July) her Rainbow father helped to halt the flower of the German Army, was present at the 25th Annual Rainbow reunion, held at Tulsa, Oklahoma, in July, 1943, in connection with the reactivation of the Division. Major General Harry J. Collins, Division Commander, sensed at once that she symbolized the close kinship between the old Division and the new. At the annual banquet, 13 July 1943, he proposed that she be adopted by the new Division as "The Rainbow Girl." His proposal was immediately and enthusiastically accepted and as The Rainbow Girl, Peggy Dickinson Fleming has cemented closer the already cordial relation between the Division and its veterans.

The Rainbow Girl's father is now Brig. Gen. J. M. Dickinson of the Tennessee State Guard. She lives at Franklin, Tennessee, where she awaits the return of her husband, an officer of the Naval Reserve on active duty.

DIVISION TROOPS

42D DIVISION HEADQUARTERS COMPANY

132D SIGNAL COMPANY

742D ORDNANCE COMPANY

42D QUARTERMASTER COMPANY

42D DIVISION BAND

42D DIVISION MILITARY POLICE PLATOON

142D ENGINEER BATTALION

122D MEDICAL BATTALION

42D DIVISION CAVALRY RECONNAISSANCE TROOP

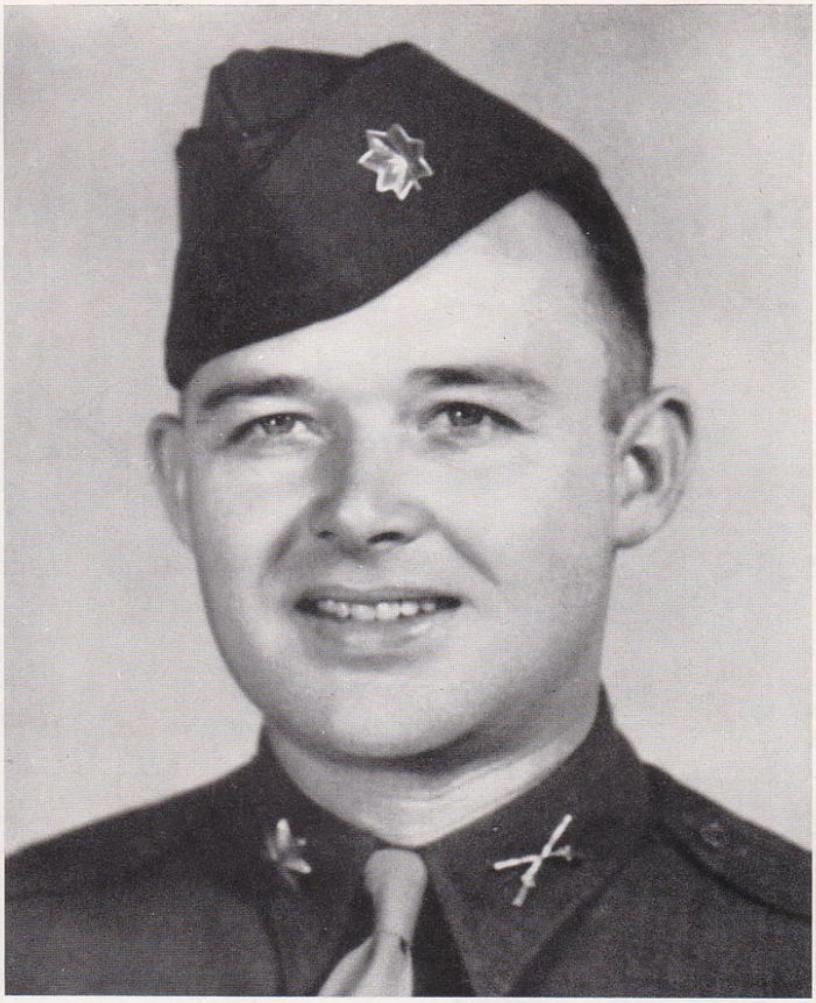

LAWRENCE B. BABCOCK
Lieutenant Colonel
Commanding Officer

MARVIN A. JOHNSON
Captain
Executive Officer



HEADQUARTERS DIVISION TROOPS

★

ELI A. BOHNEN
Captain
Chaplain





RALPH N. STEIMER
Lieutenant Colonel
Inspector General



MORTON J. BARNARD
Captain
Assistant Judge Advocate



ROYAL N. GOBER
First Lieutenant
Liaison Officer
G-3 Section



HARRY C. WOOD
Second Lieutenant
Assistant Inspector General (S.D.)



CARL G. KAPLANOFF
Second Lieutenant
G-2 Section



GEORGE L. CHEATHAM
Chief Warrant Officer
Assistant Finance Officer



ALBERT G. GERLACH
Chief Warrant Officer
Assistant Adjutant General



HENRY J. HAJOVSKY
Chief Warrant Officer
Assistant Division Maintenance Officer



THOMAS J. HALLETT
Chief Warrant Officer
Office of Chief of Staff



HORACE C. HANSHAW
Chief Warrant Officer
Assistant Adjutant General



STUART R. LA FONTAINE
Warrant Officer (jg)
Inspector General's Office



LEONARD L. WILHELM
Warrant Officer (jg)
Assistant Adjutant General



CLARENCE W. CORCORAN
Chief Automotive Advisor



Inspector General's Section



G-3 Section



Division Chemical Section



G-4 Section



Adjutant General's Section



G-2 Section

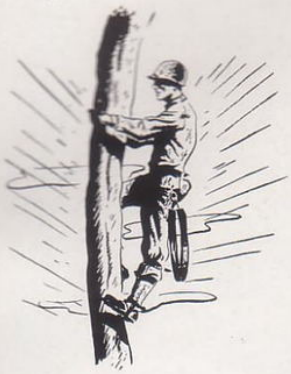



132D SIGNAL COMPANY

★

Getting the message through at any cost over any odds can be and generally is a dangerous job. The men of the 132d Signal Company are aware of their responsibility to the Combat Team, the Division, of which they are an integral part. Whether it be field radio or headquarters radio, whether it be easy or difficult, the Signalmen see that constant report is kept at all times.



Constant alertness as to the need of repair, expert ability in the skill of repair, by the men of the 742d Ordnance Company insure for the Rainbow accuracy of fire . . . long life of equipment.

742D

★



ORDNANCE COMPANY

42D DIVISION

★



MILITARY POLICE PLATOON

Charged with the responsibility of enforcing all military regulations, the Military Police live a busy life.





42D QUARTERMASTER COMPANY



Quartermasters deliver the goods wherever it is needed. Seeing that the Rainbow is well fed, well clothed, and completely equipped to fight for victory, the quartermaster personnel "Git thar fustest with the mostest".





42D RECONNAISSANCE TROOP



Eyes of the Infantry, the Reconnaissance Troopers go out ahead to scout, fight, and return with valuable information for the forces of the Infantry. Here we see (left) a Reconnaissance Trooper destroying a possible sniper's pos; with a grenade; and (above) a Reconnaissance Car laying waste to the enemy ahead.

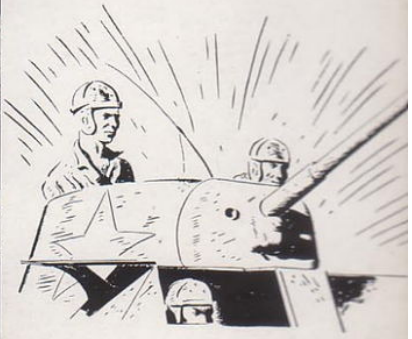









142D COMBAT ENGINEER BATTALION



With riflemen ashore and gunners still aboard their ships, the engineers dig in with their tools of war—constructing bridges, building roads, destroying enemy positions with flame throwers, establishing communications systems, setting up water tanks, and camouflaging vital areas — they fight for victory and peace.

122D MEDICAL

The 122d Medical Battalion services the Division at all times. Giving aid to the wounded so that they may be evacuated further behind the lines to the General



FIELD PROBLEM

UNDER FIRE



BATTALION ★

Hospitals, the Doctors and corpsmen of the 122d are equipped and trained to perform miracles of mercy on the battlefield itself.



BLOOD PLASMA FOR THE WOUNDED

TREATMENT FOR GAS CASUALTY

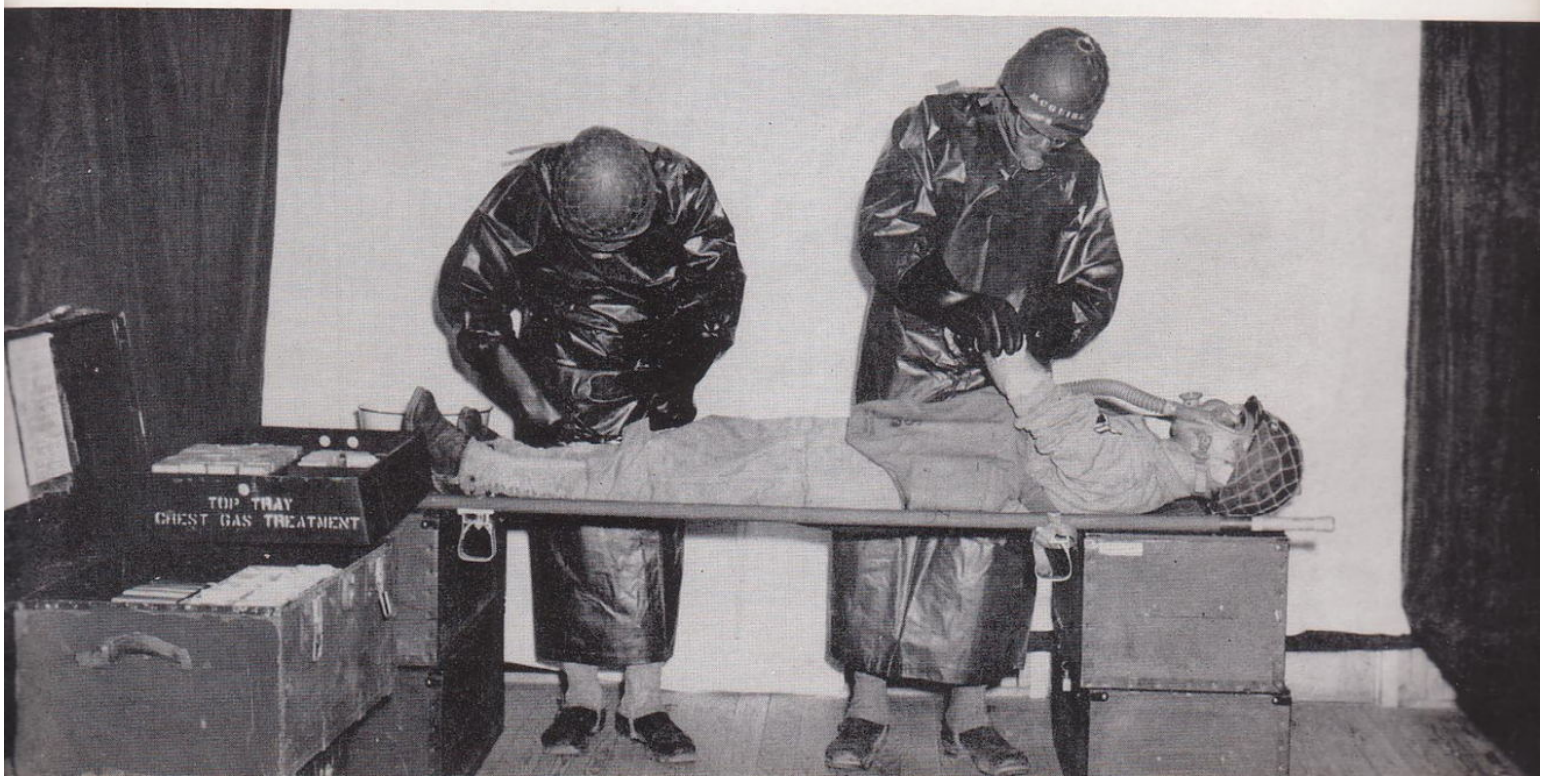



HEADQUARTERS DETACHMENT—SPECIAL TROOPS



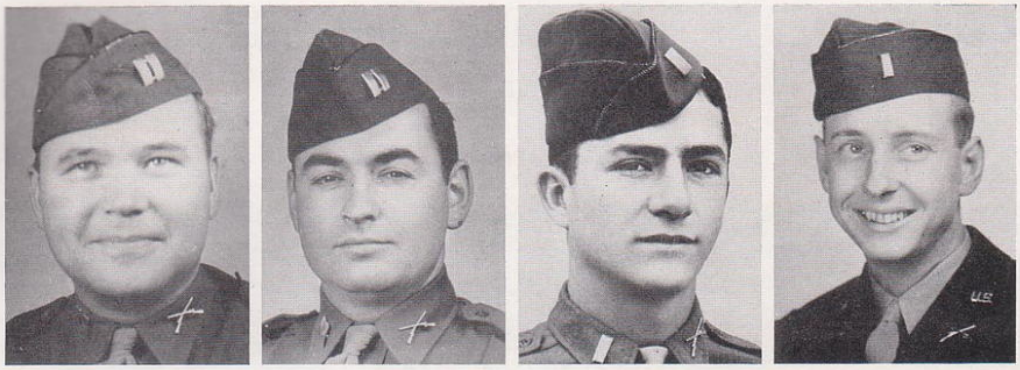

42D DIVISION HEADQUARTERS COMPANY



42D DIVISION HEADQUARTERS COMPANY

★

Train now for victory.



42D DIVISION HEADQUARTERS COMPANY

★

Good soldiers salute properly.

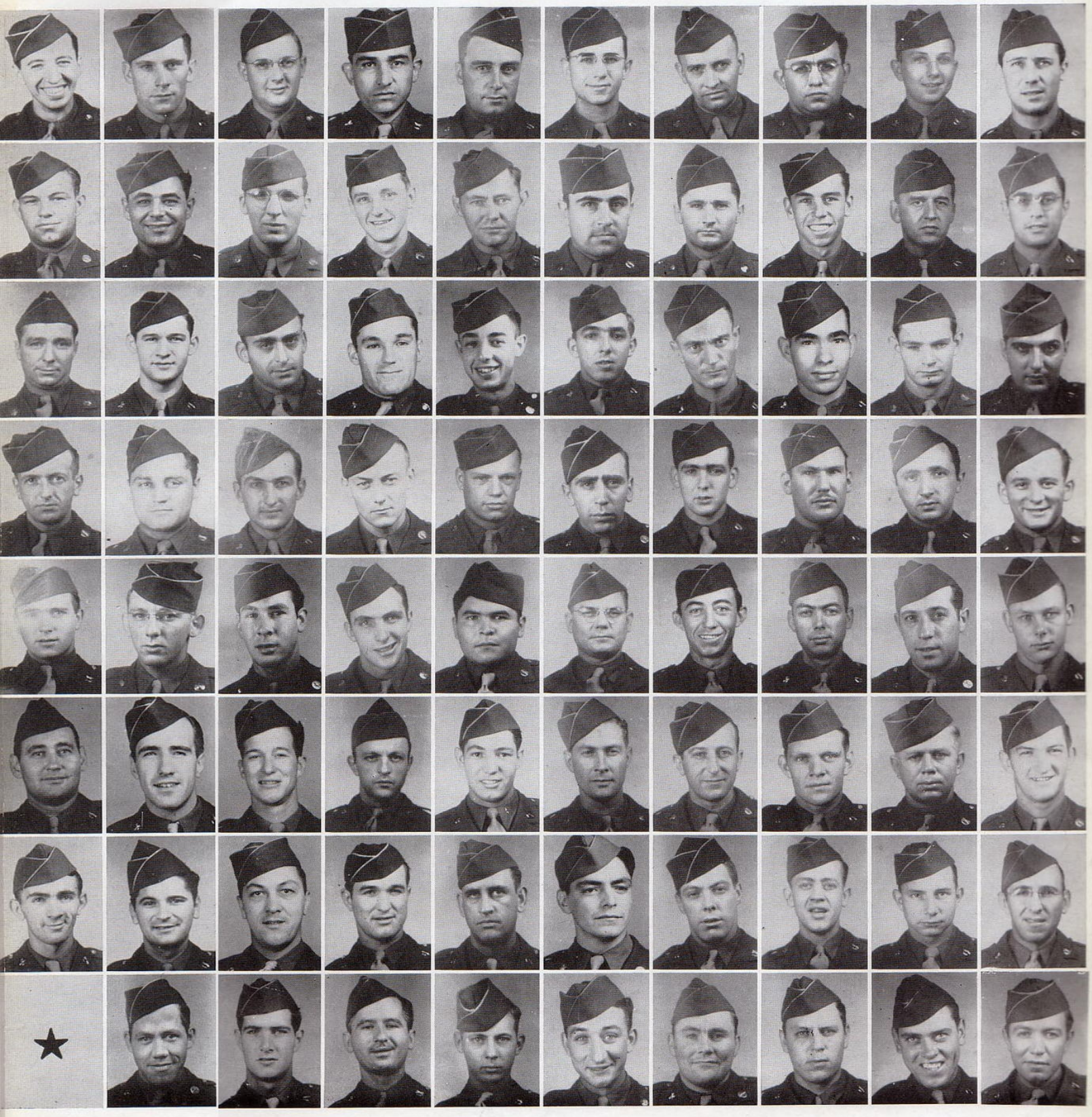

★

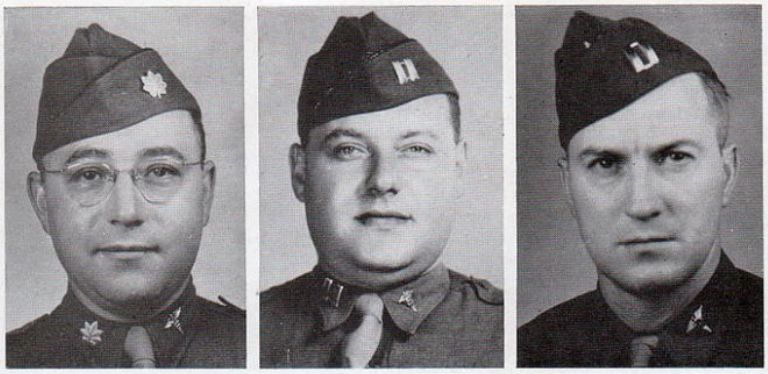

MEDICAL DETACHMENT—SPECIAL TROOPS

A good soldier never—
offers excuses,
offers explanations, unless called for,
gives promises, but does it.



132D SIGNAL COMPANY

★

In every battle comes the time when both leaders decide they are defeated. He wins the battle who goes on fighting.—U. S. Grant

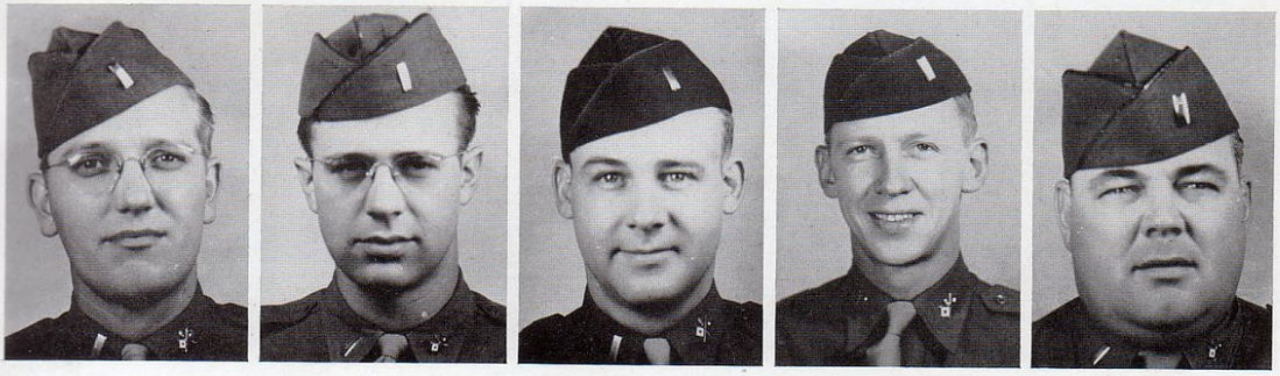

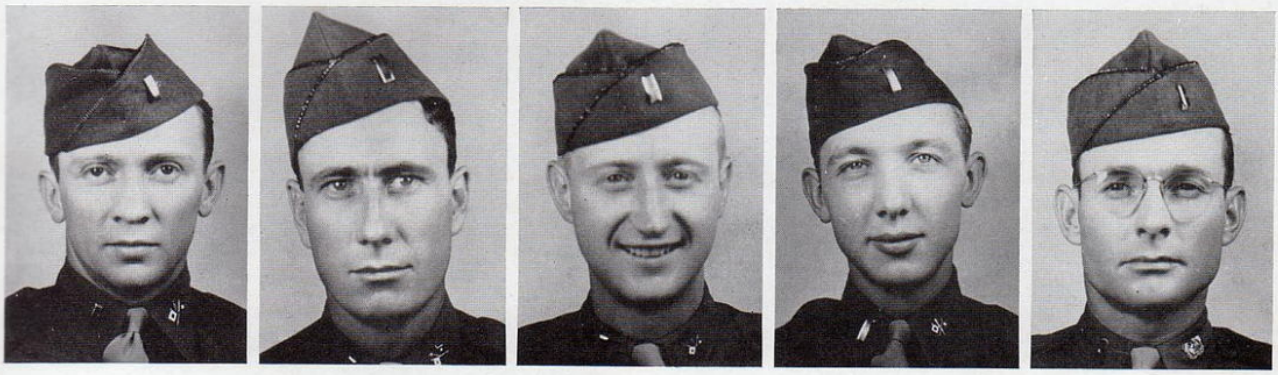

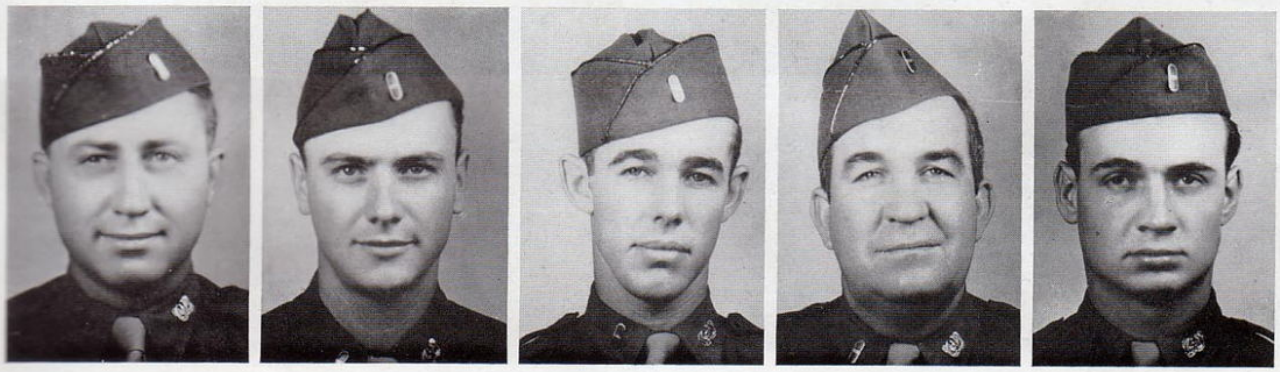

132D SIGNAL COMPANY

"Every boy in the Army must give his all, and to do this that boy must have the complete and unselfish backing of you people at home." (Major General Harry J. Collins, Division Commander.)



132D SIGNAL COMPANY

★

Get trained, not killed.



132D SIGNAL COMPANY

★

Trained fighters last longer.



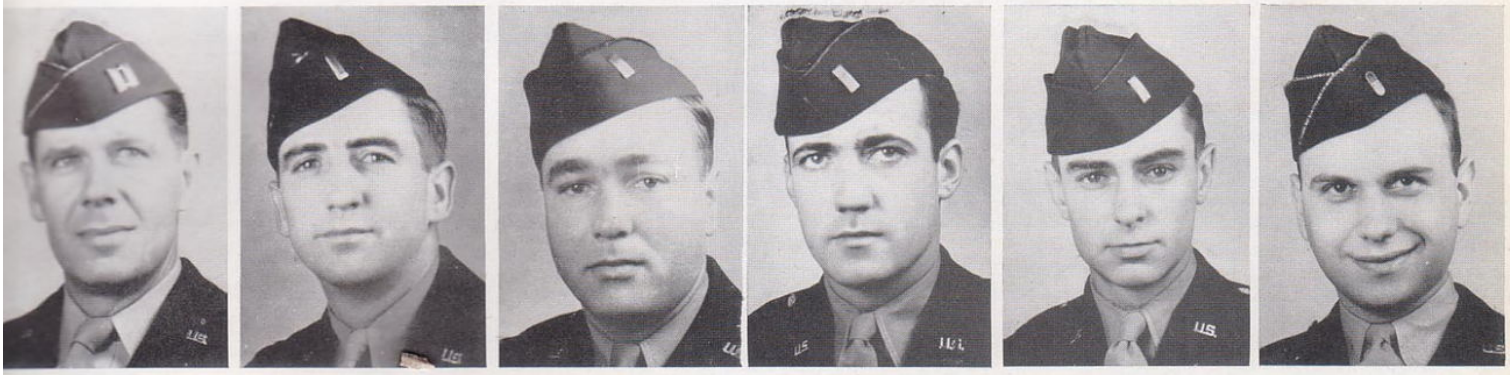

742D ORDNANCE COMPANY—42D DIVISION

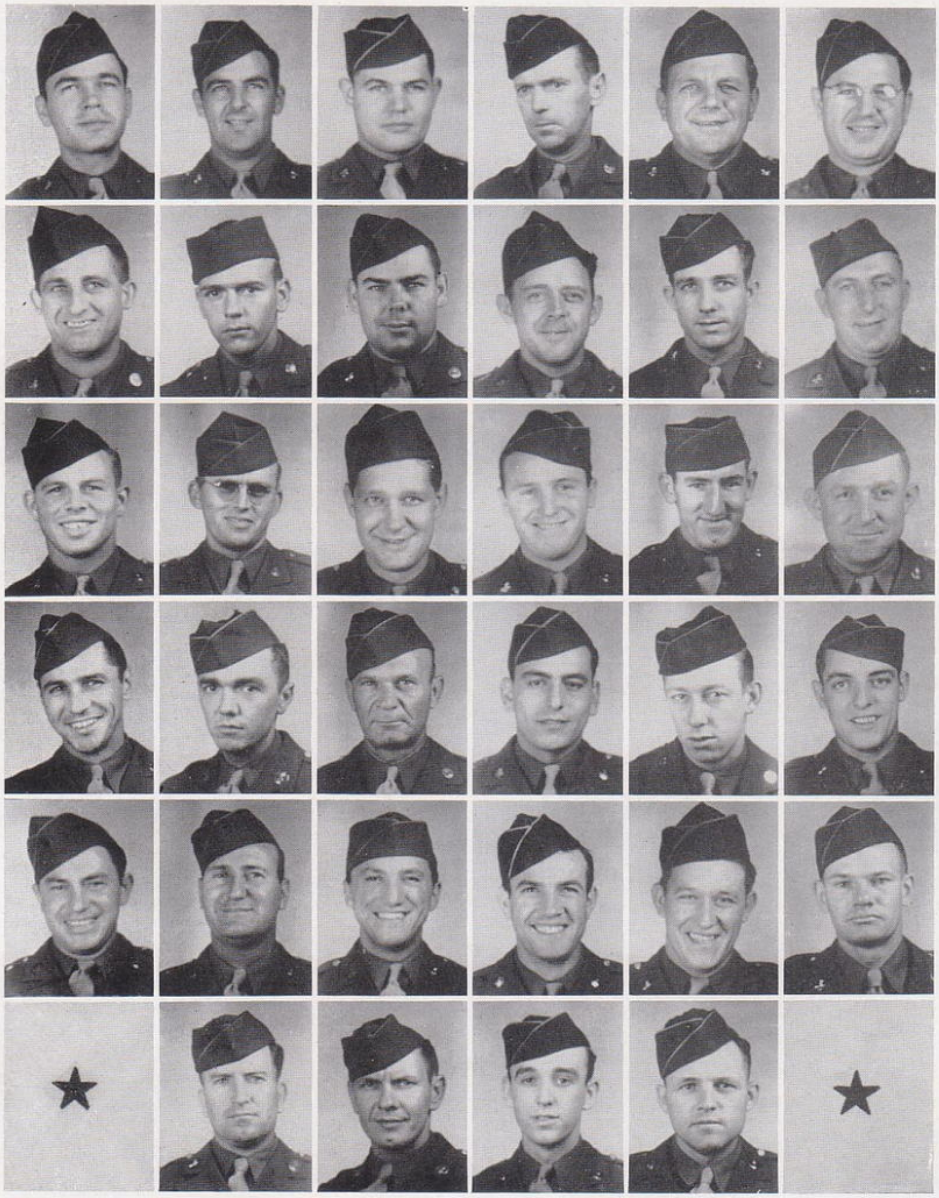

742D ORDNANCE COMPANY—42D DIVISION

★

Trained soldiers win wars.

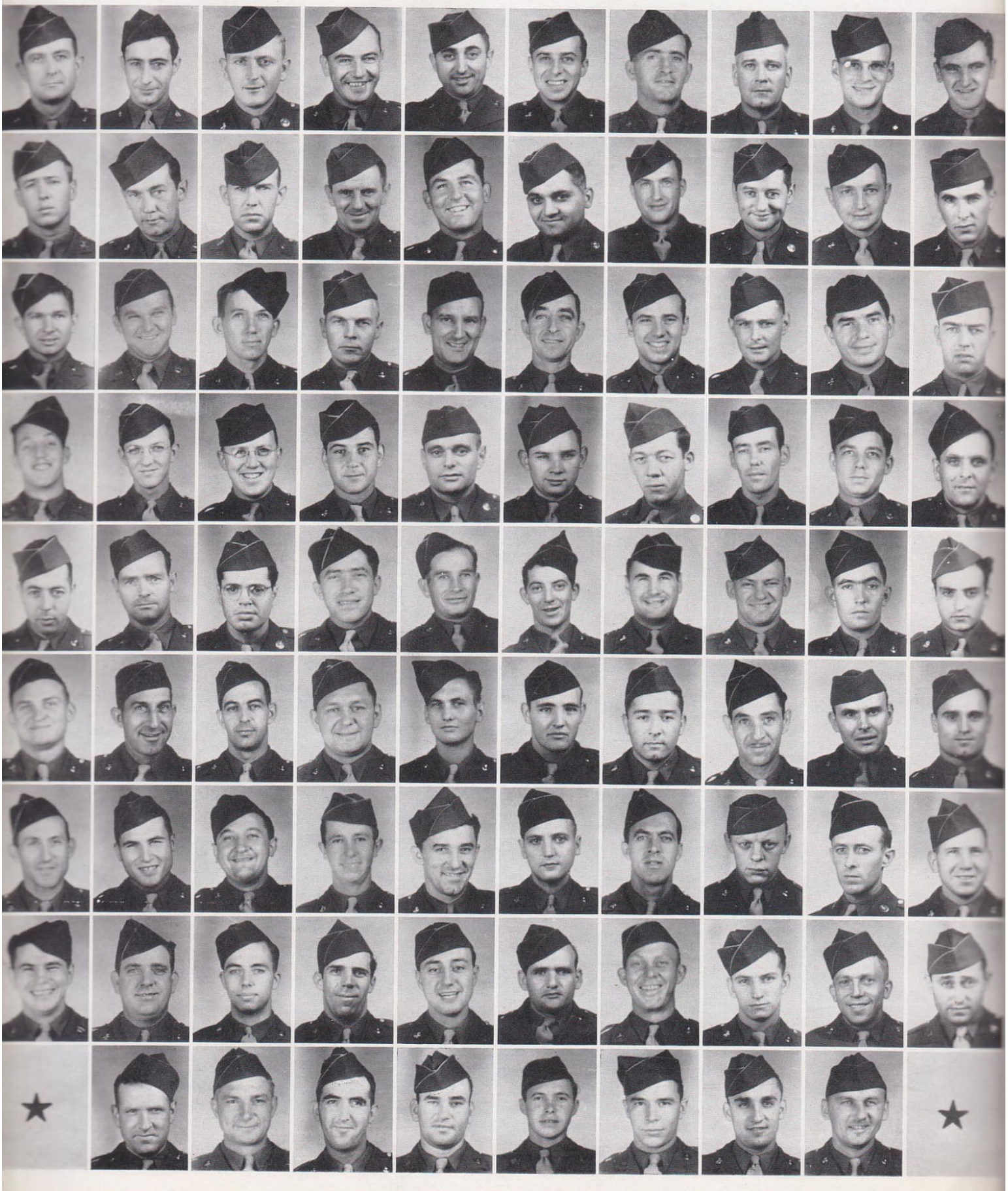



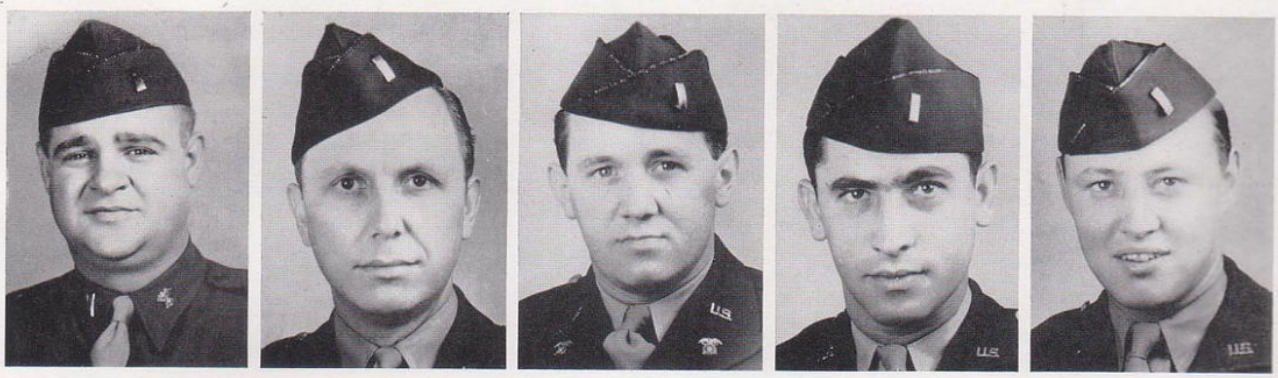

42D DIVISION QUARTERMASTER COMPANY



42D DIVISION QUARTERMASTER COMPANY

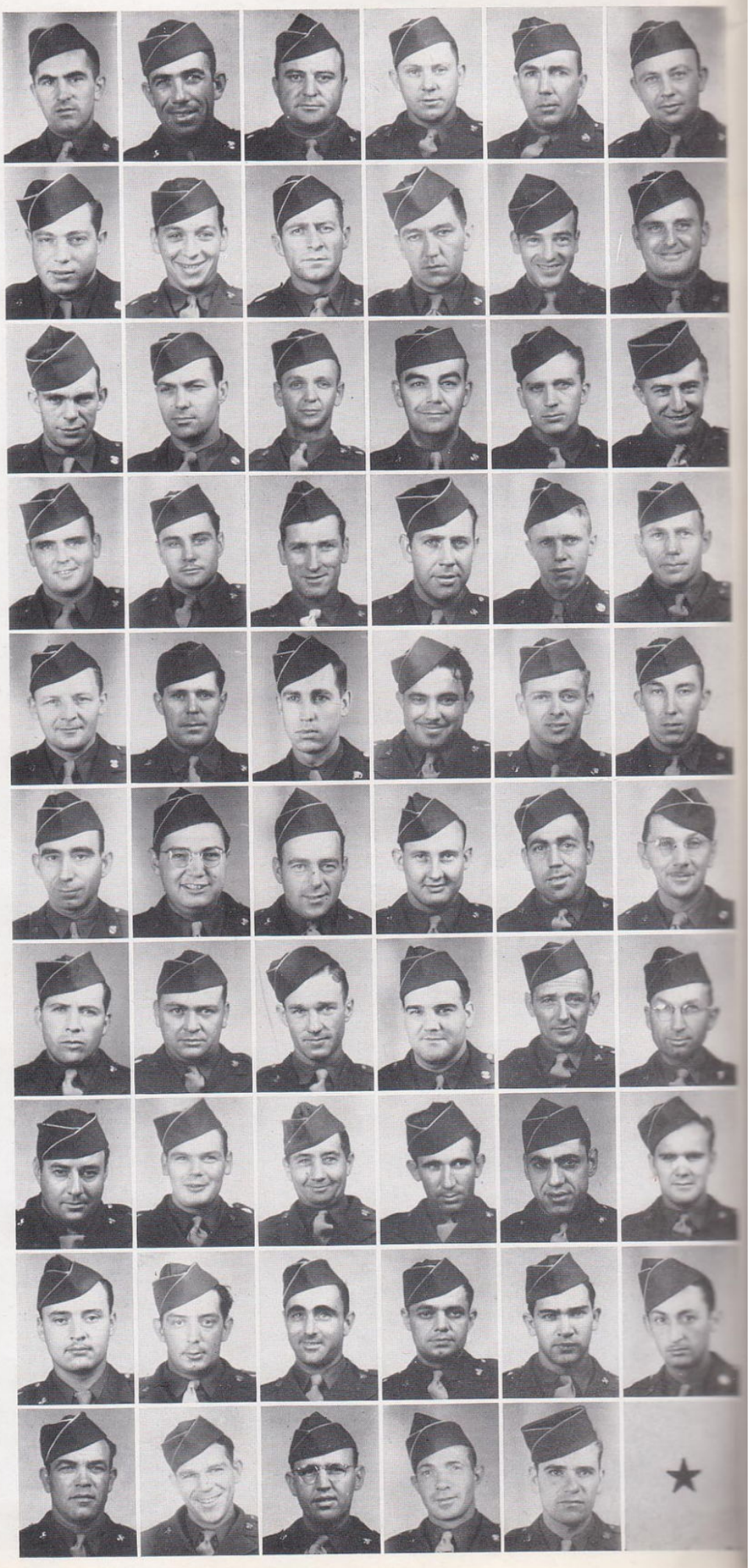

"Never have reason to charge yourself, in the long nights after the war, that your carelessness in training has filled an American soldier's grave in some far corner of the world." (Major General Harry J. Collins, Division Commander.)

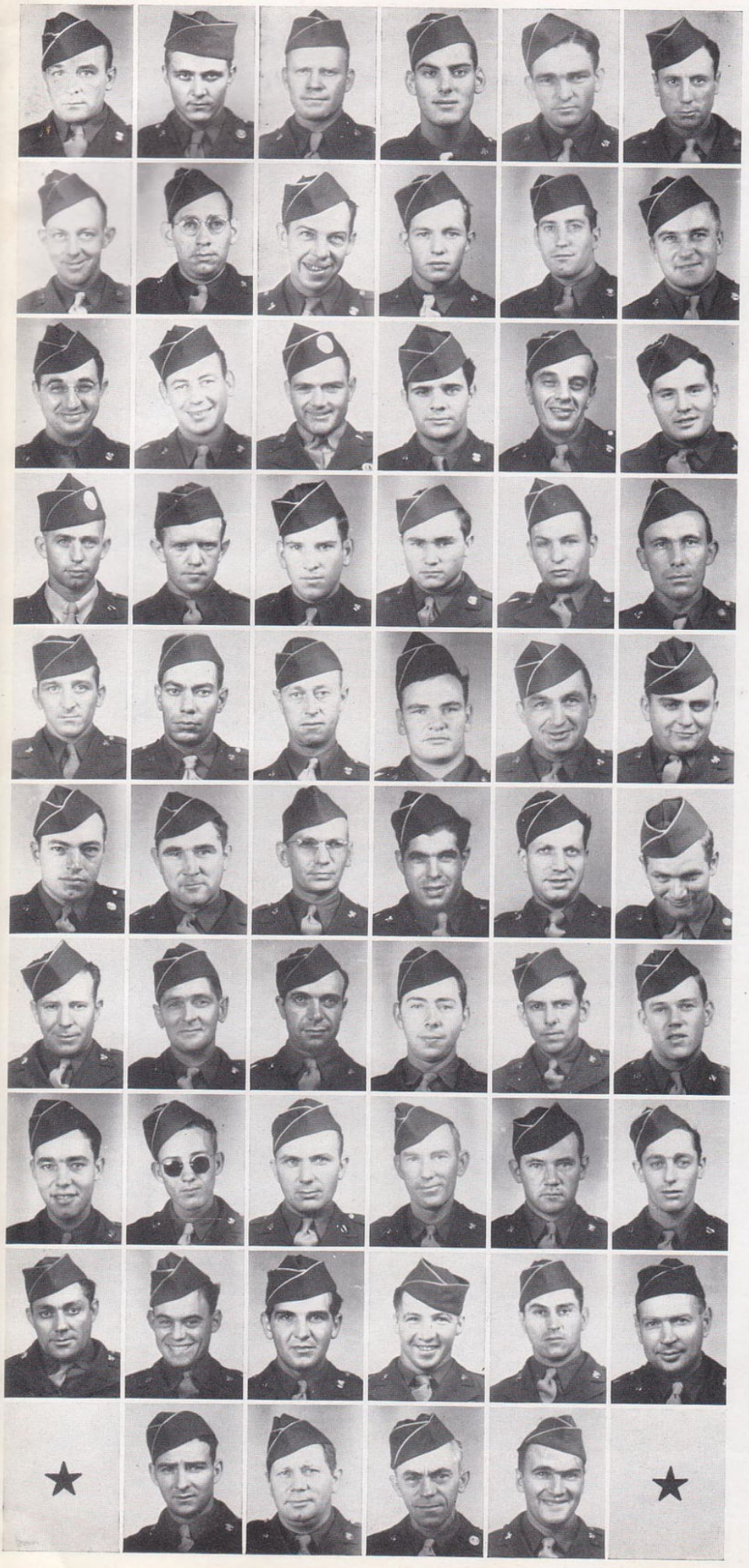

42D DIVISION QUARTERMASTER COMPANY

"We know that the veteran soldier is usually the good soldier. He lives to become a veteran because he knows how to take care of himself in battle." (Major General Harry J. Collins, Division Commander.)

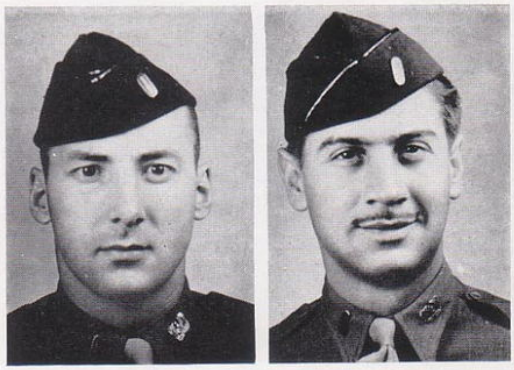

42D INFANTRY DIVISION BAND





42D DIVISION MILITARY POLICE PLATOON

THINK! The Lord gave us two ends to use: one to sit with, one to think with; the war depends on which we choose—heads we win—tails we lose.



42D DIVISION MILITARY POLICE PLATOON

★

Military men are proud.



★ ★



142D ENGINEER COMBAT BATTALION

PRAYER: Dear Lord, help me to keep my big mouth shut when I have nothing to say. AMEN.

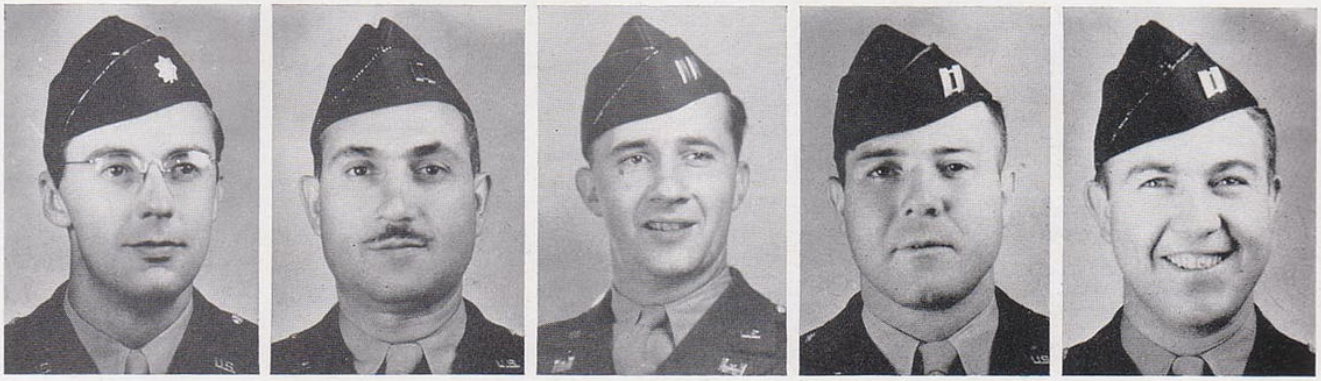

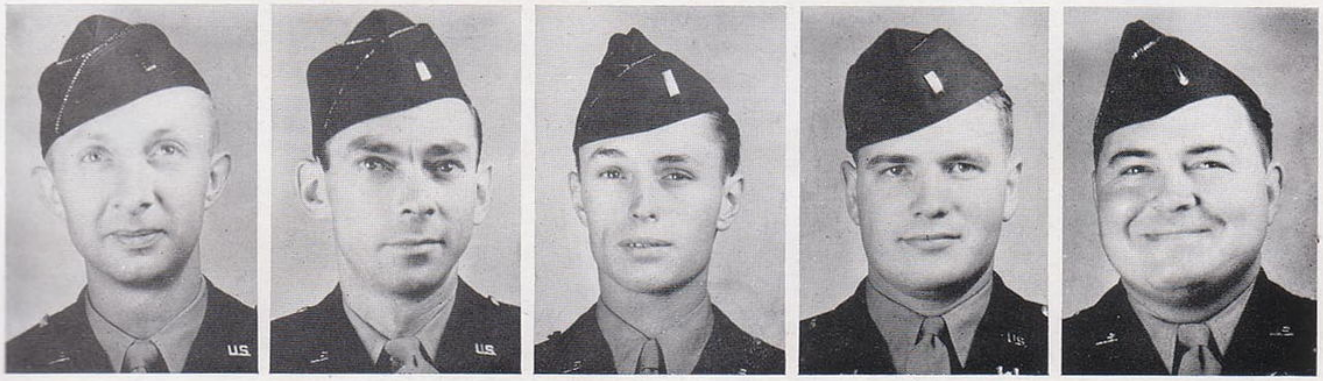

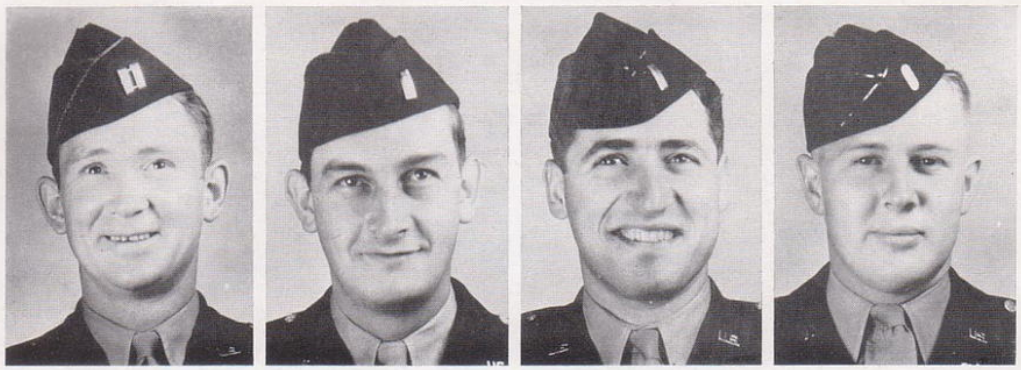

HEADQUARTERS AND SERVICE COMPANY

142D ENGINEER COMBAT BATTALION

Keep well, stay effective.

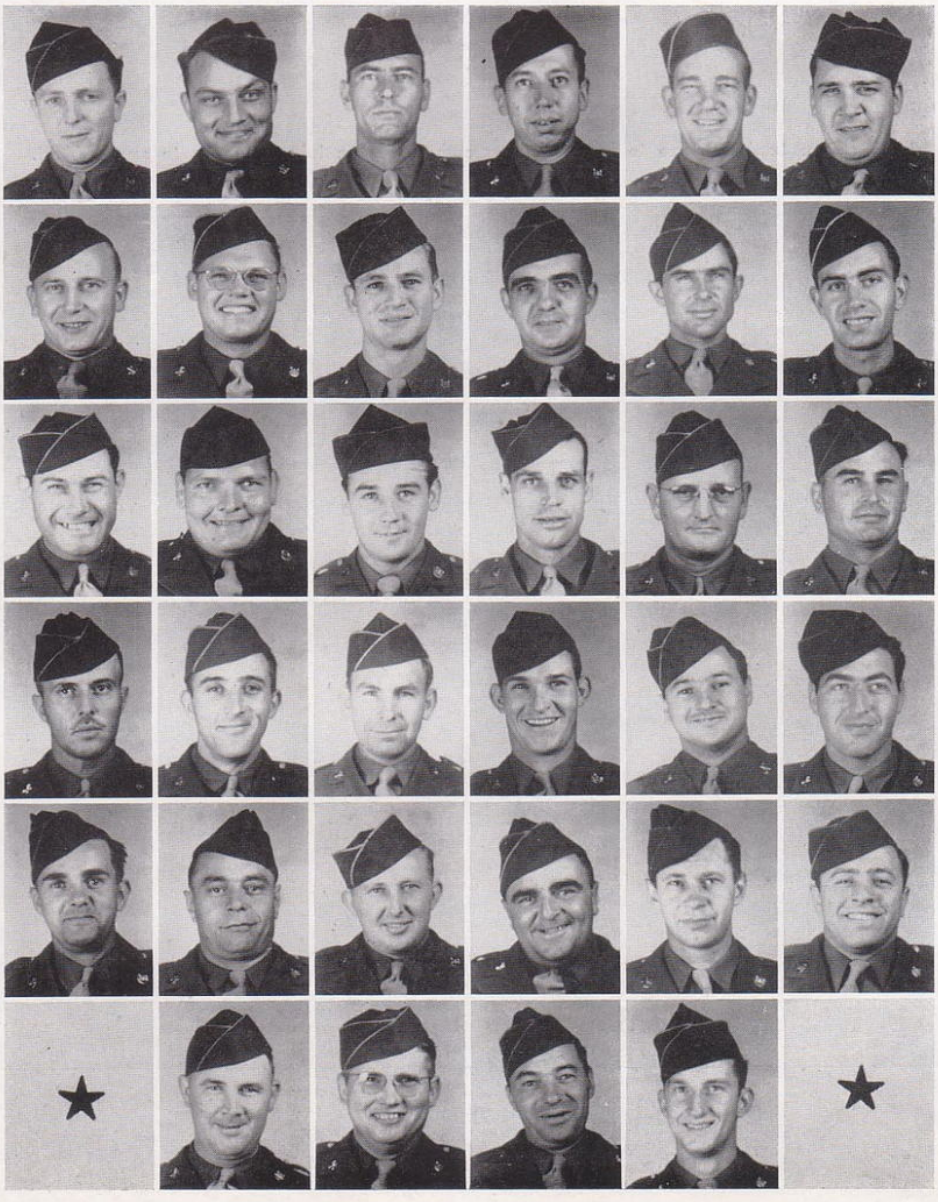

HEADQUARTERS AND SERVICE COMPANY

142D ENGINEER COMBAT BATTALION

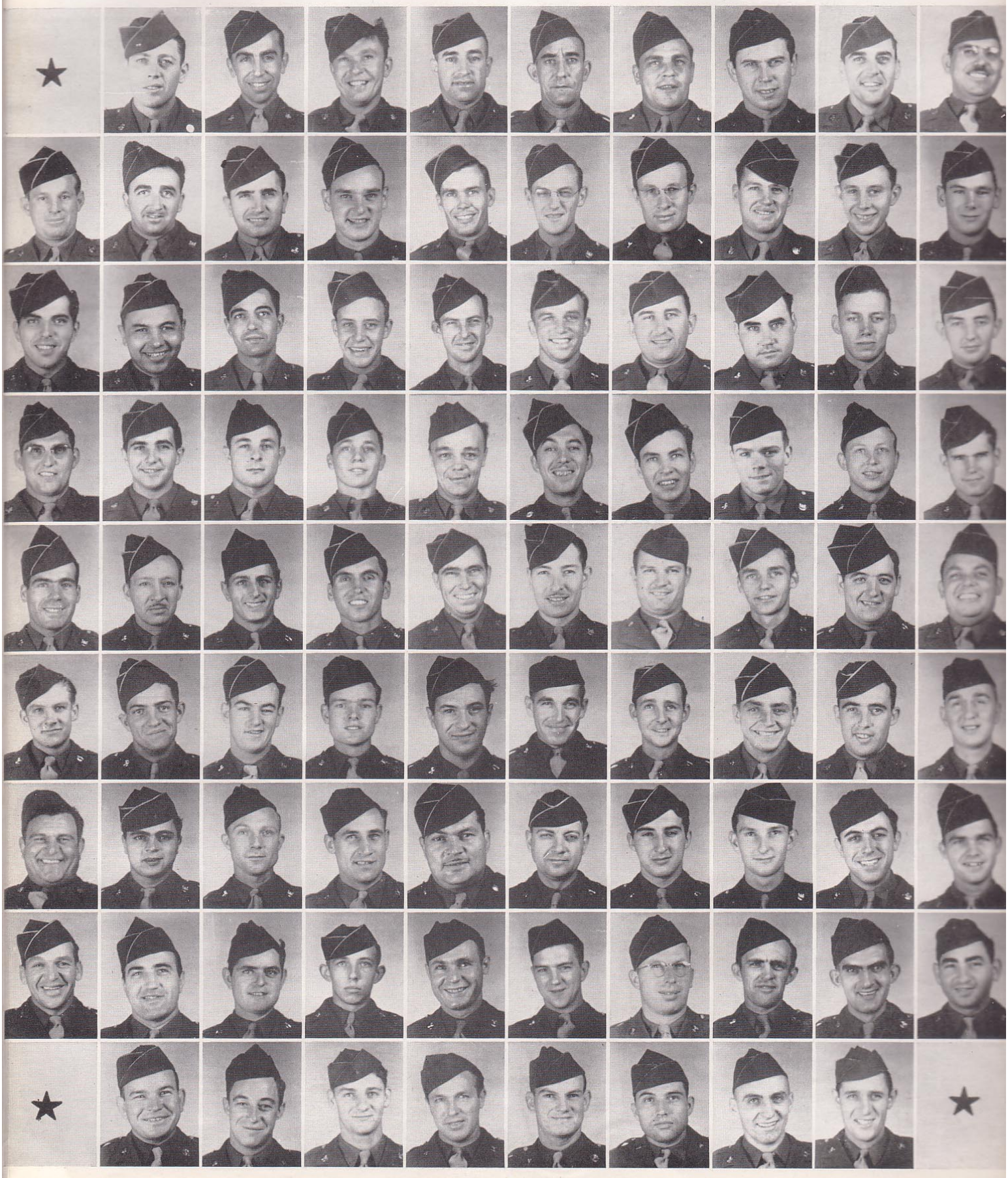



C O M P A N Y A

142D ENGINEER COMBAT BATTALION

★

Train today, win tomorrow.

★

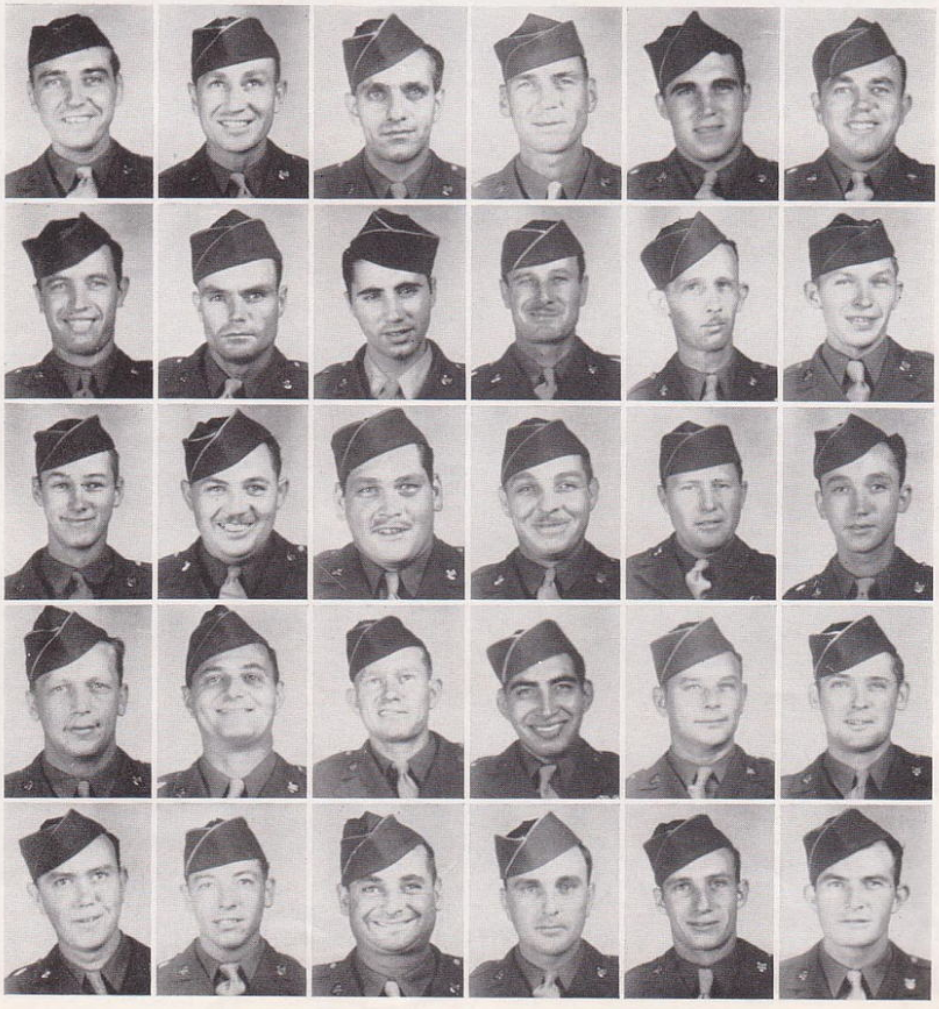

★

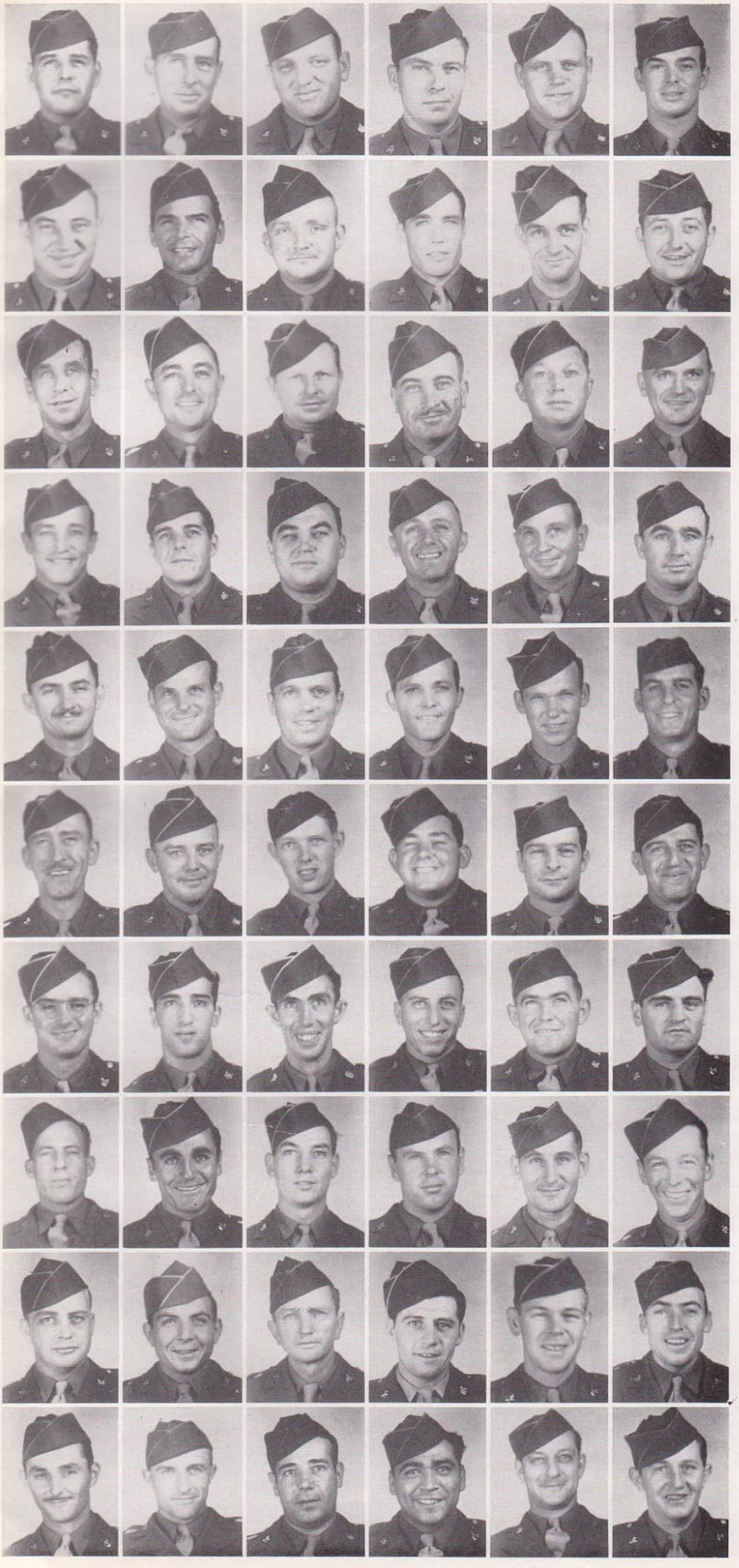

COMPANY A

142D ENGINEER COMBAT BATTALION

"Instant and willing obedience to all orders and in the absence of orders to what you believe the order would have been." (A definition of discipline by Colonel Applin, British General Staff.)

COMPANY A

142D ENGINEER COMBAT BATTALION

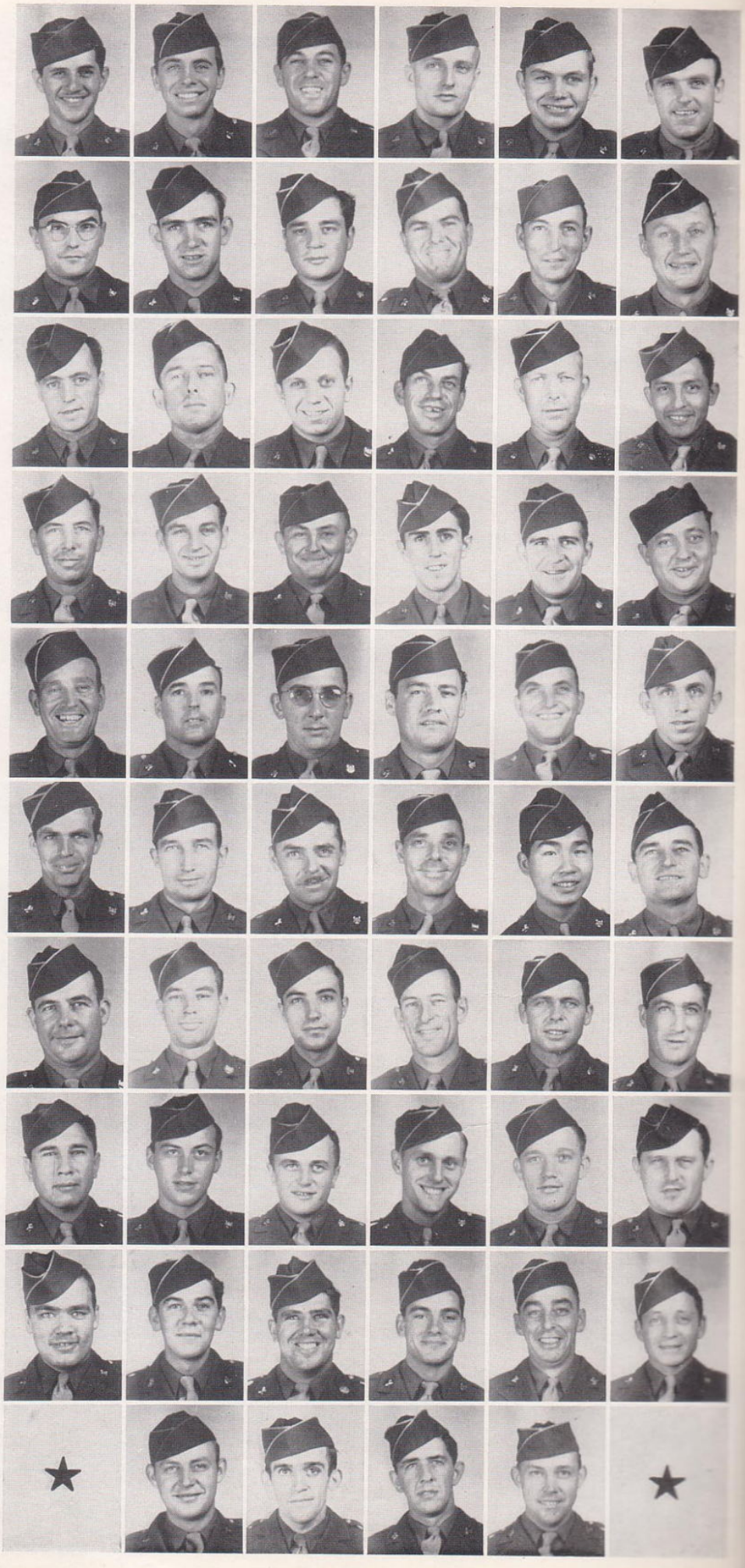

"Private to general are partners in interest in the war. When this is felt by all echelons you will have unity and discipline." (A definition of Leadership and Morale in War by General H. E. Ely, U. S. Army.)

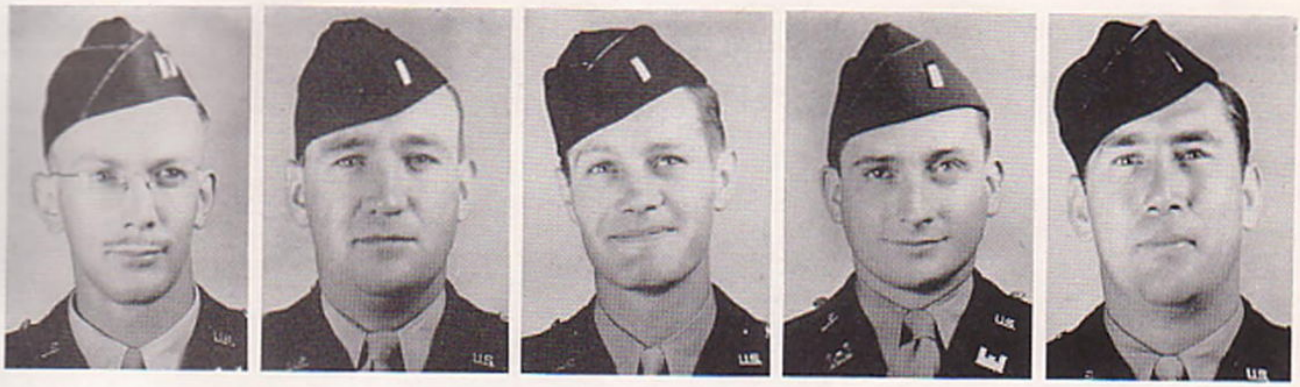

C O M P A N Y B

142D ENGINEER COMBAT BATTALION

★

"You will never, in the long nights after the war, hear the soul of some boy cry out that you were careless in teaching him." (Major General Harry J. Collins, Division Commander.)

★



★

COMPANY B

142D ENGINEER COMBAT BATTALION

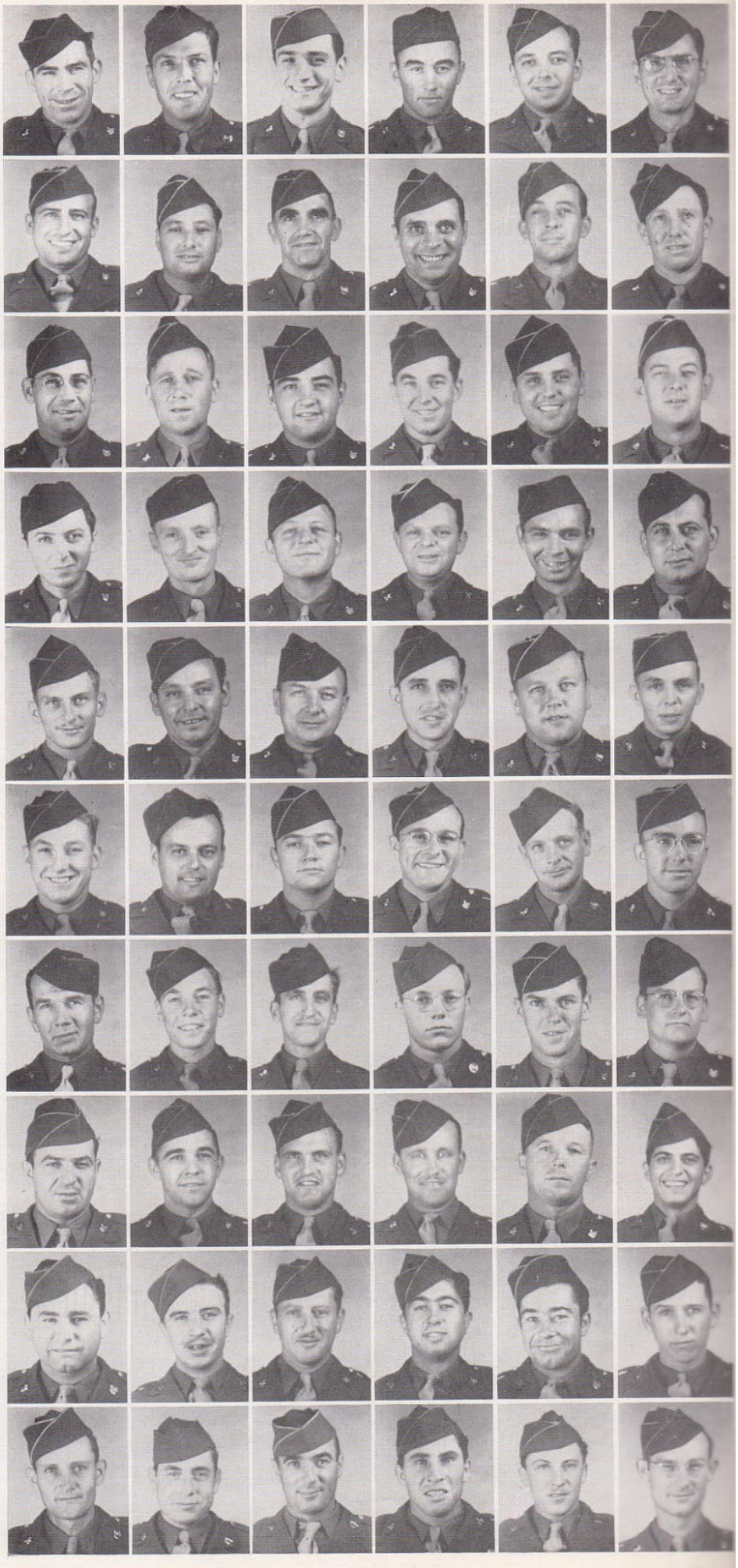

"In combat you will do exactly what you were taught to do in training. If you school yourself and discipline yourself to do the things that you were taught in training, you will automatically do them without thinking in combat. Results: More casualties to the enemy—less to yourself."

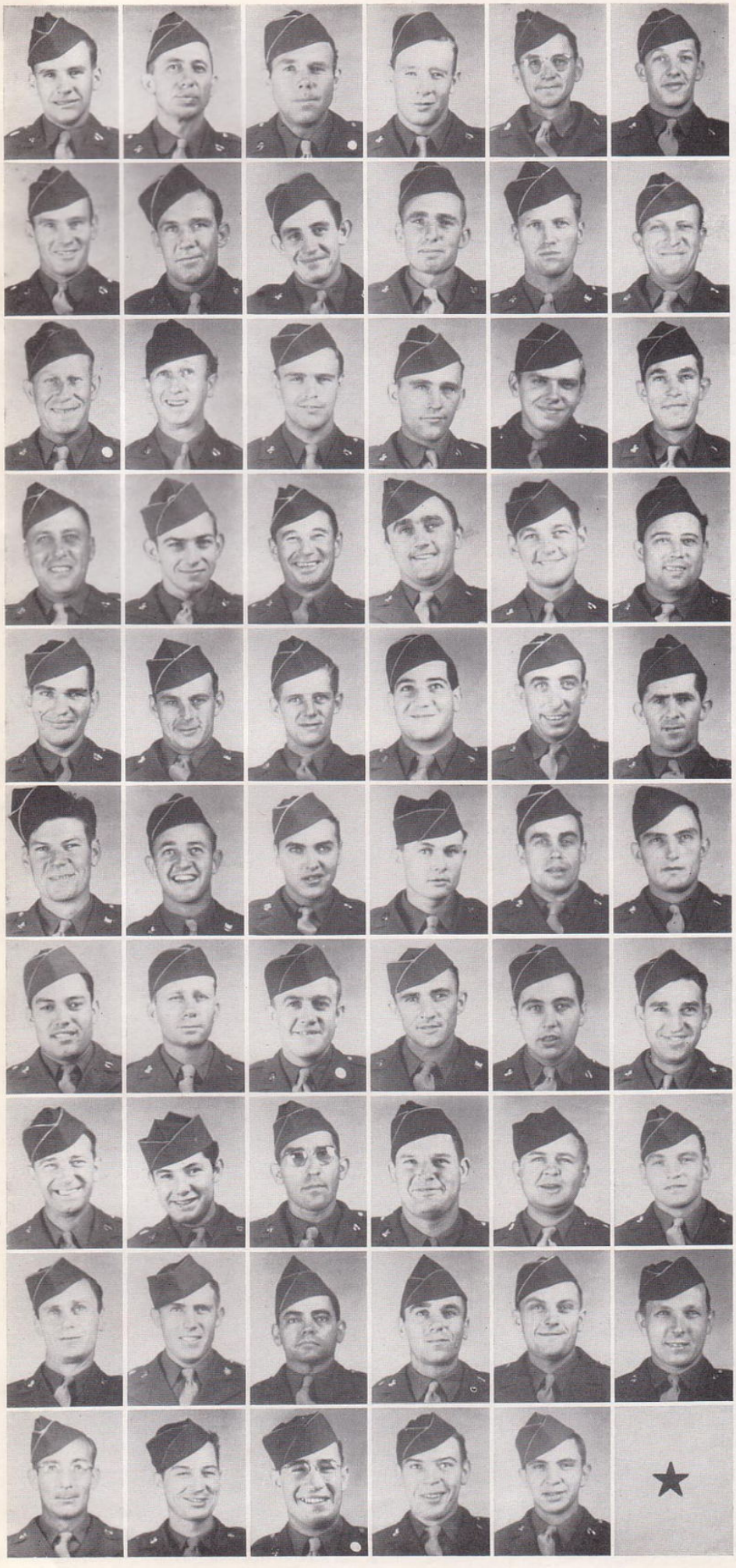

COMPANY B

142D ENGINEER COMBAT BATTALION

"Think instead of the possibility, however remote it may be, that we may be needed on an active front in a very short time. Prepare yourselves for that possibility, and be serious in your preparations." (Major General Harry J. Collins, Division Commander.)



COMPANY C

142D ENGINEER COMBAT BATTALION

Actions make the soldier.



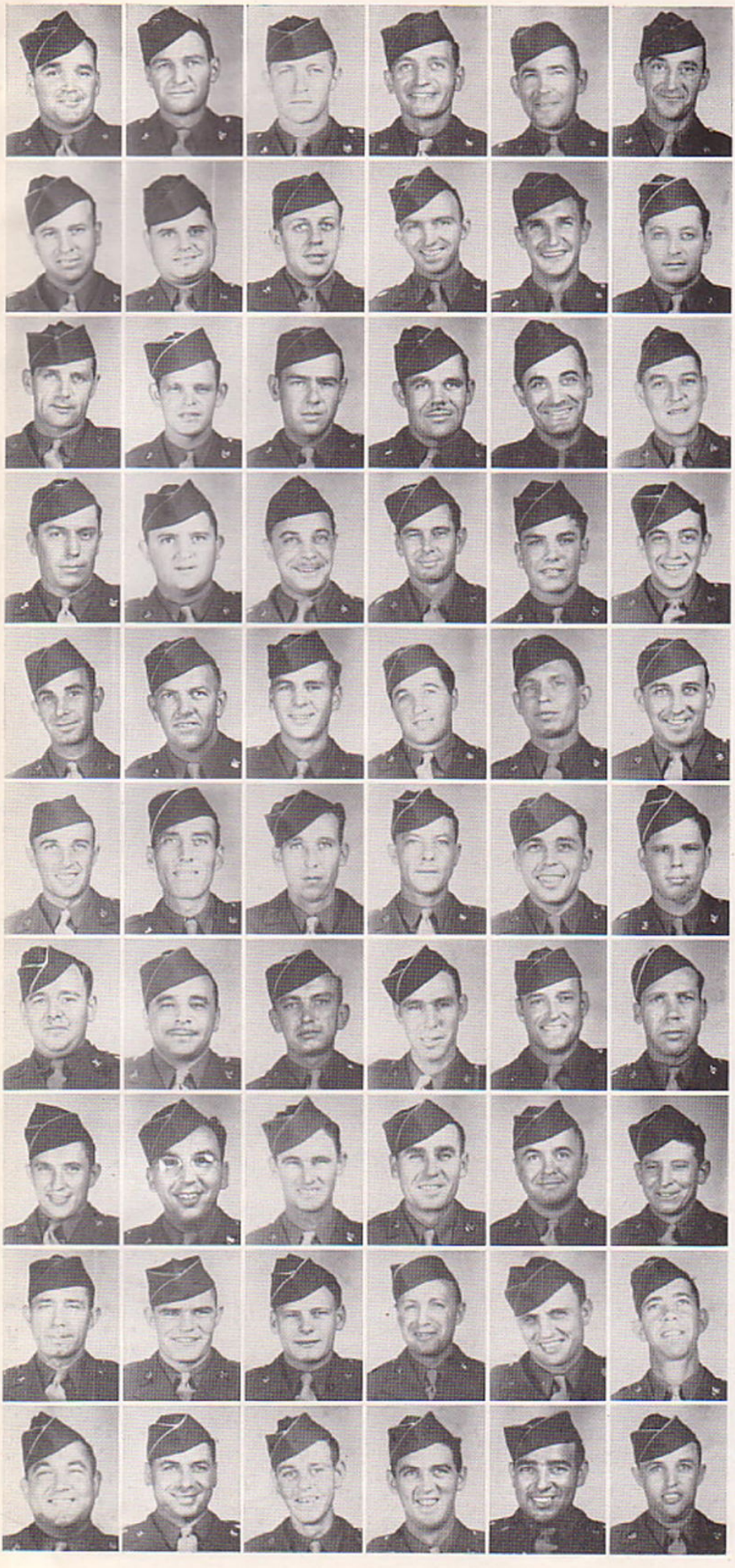

COMPANY C

142D ENGINEER COMBAT BATTALION

"The soldier or the organization which does duty only because it has to is of very poor quality." (Major General D. C. Shanks, "Management of the American Soldier.")

COMPANY C

142D ENGINEER COMBAT BATTALION

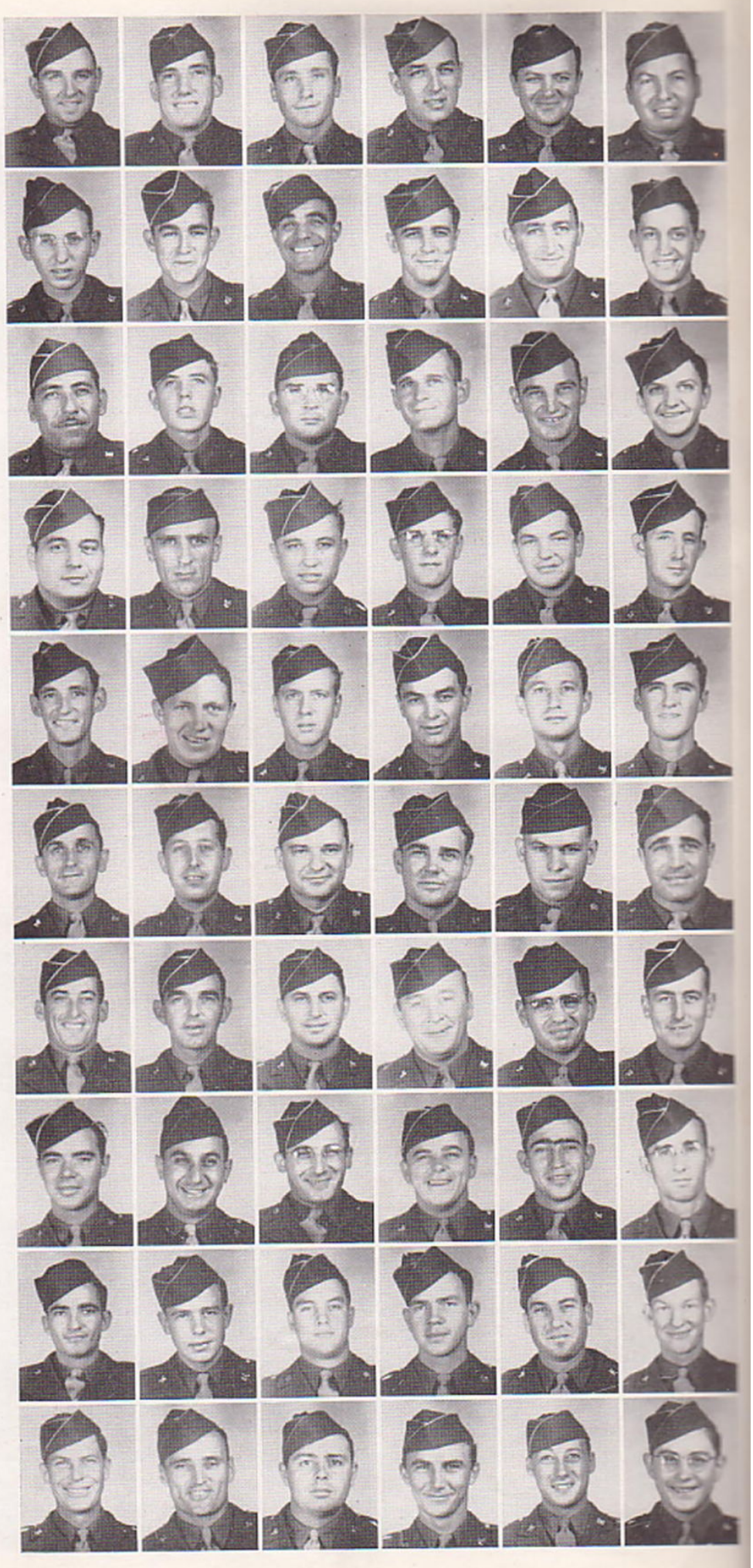

"No man can create an interest among men where he feels no interest himself." (Major General D. C. Shanks, "Management of the American Soldier.")



122D MEDICAL BATTALION

Stay alert, stay alive.











HEADQUARTERS AND HEADQUARTERS DETACHMENT

122D MEDICAL BATTALION

★

Stop rumors, don't start them.

★



★

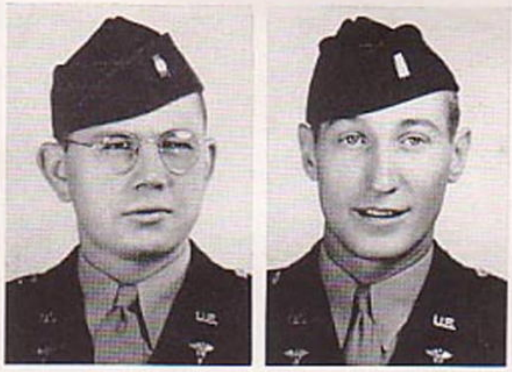

COMPANY A

122D MEDICAL BATTALION

"Men think as their leaders think, and all impulses come from the top." ("Leadership," by Major General O. W. Griswold, USA.)



COMPANY A

122D MEDICAL BATTALION

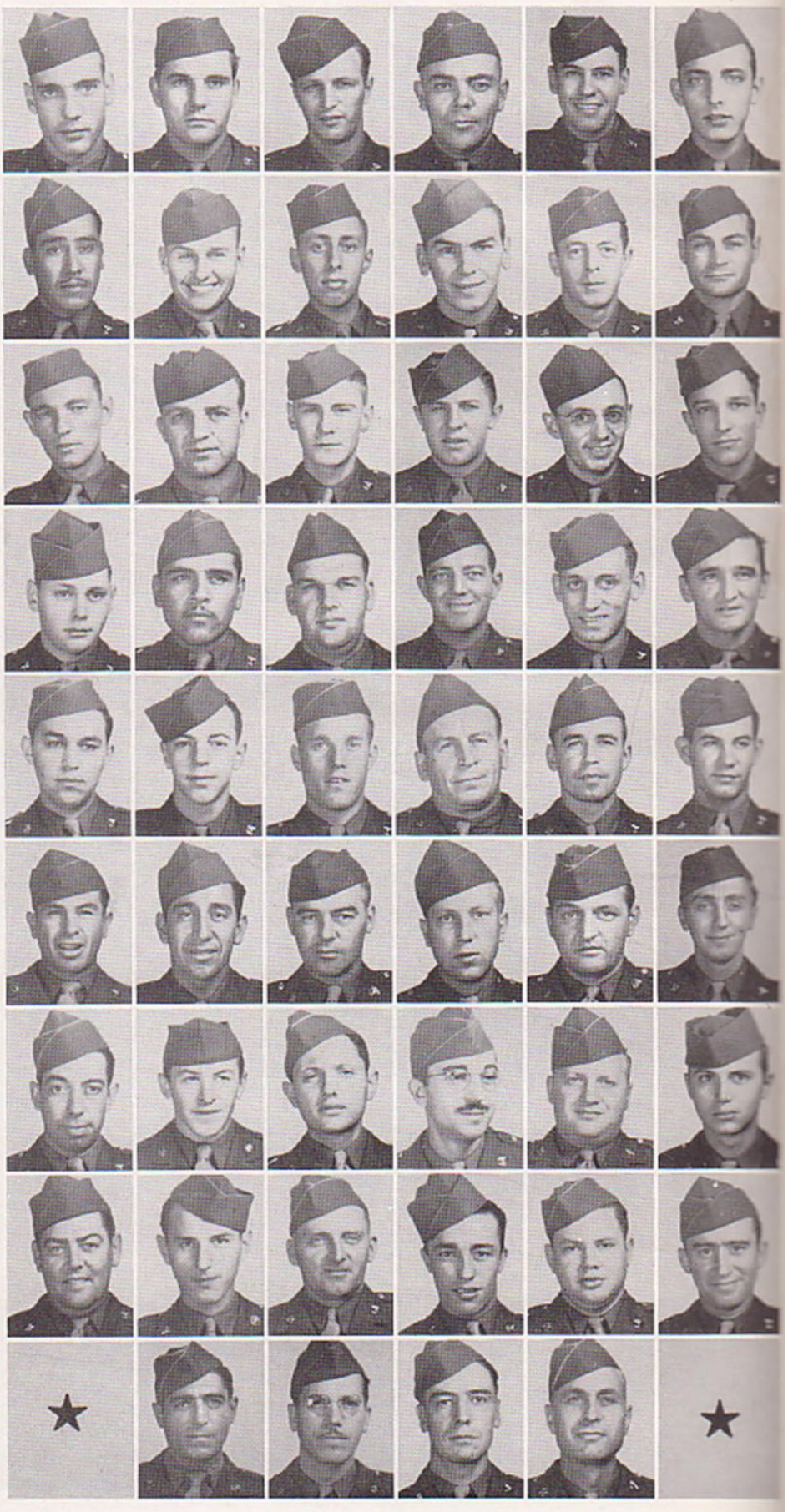

"No man can create an interest among men where he feels no interest himself." (Major General D. C. Shanks, "Management of the American Soldier.")



COMPANY B

122D MEDICAL BATTALION

It's a pretty empty mind that's so hard up it has to take in rumors.

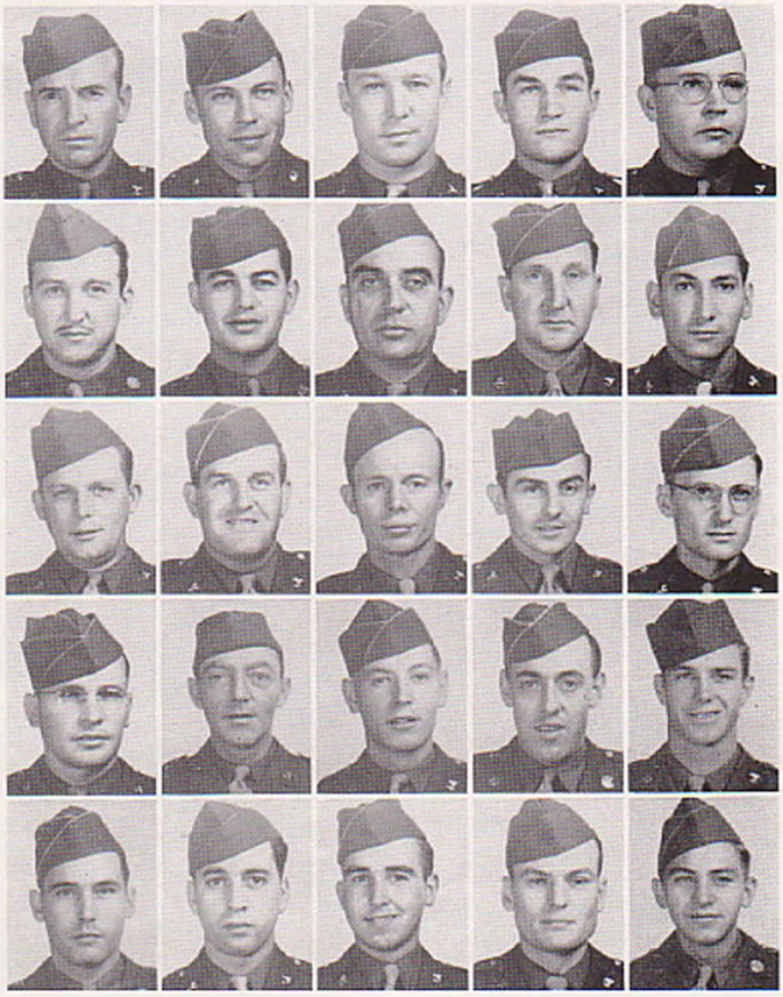

COMPANY B

122D MEDICAL BATTALION



Silence means Security.



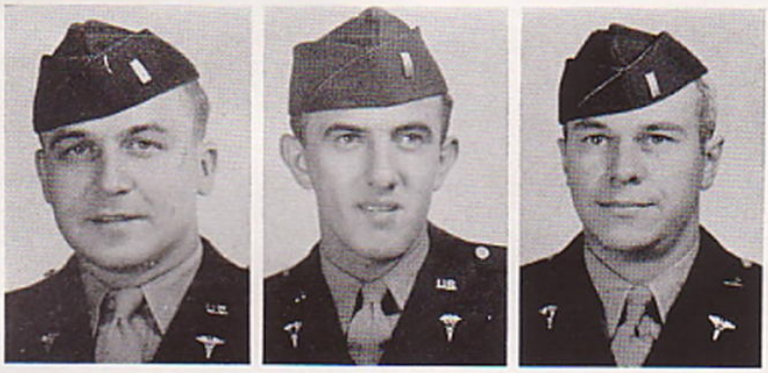

C O M P A N Y C

122D MEDICAL BATTALION

Any time you hear one of those latrine rumors, remember its source.



COMPANY C

122D MEDICAL BATTALION



"They are green youngsters—eager, hopeful, anxious to prove themselves in your eyes, in my eyes, in the eyes of the folks back home, in the eyes of their country, and in the eyes of the world. You can make them into the greatest soldiers of history if you do your part. I promise you that I will do mine, and I know these kids will do theirs." (Major General Harry J. Collins, Division Commander.)

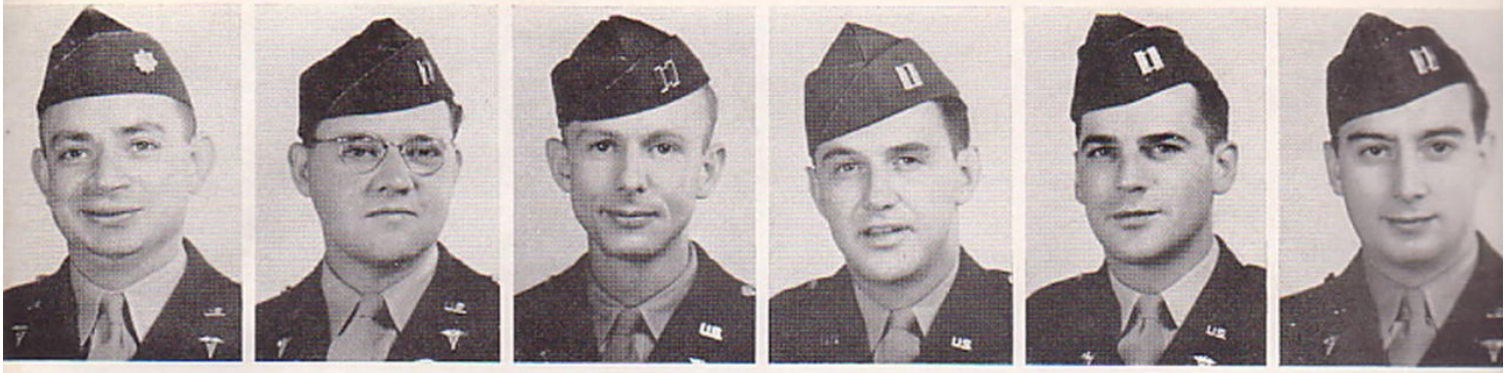

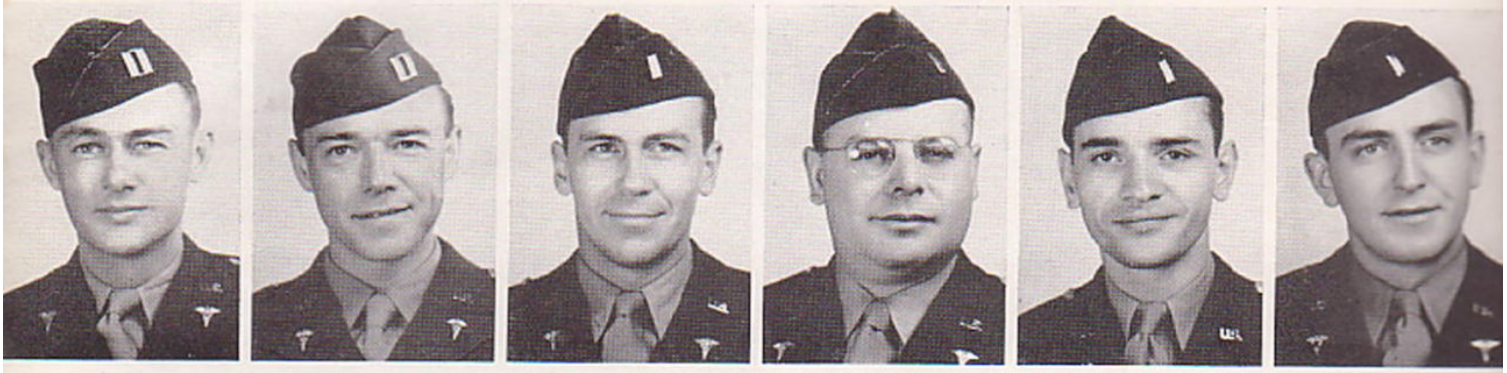

C O M P A N Y D

122D MEDICAL BATTALION

★

Let no boy's soul say, "Had I the proper training."

★

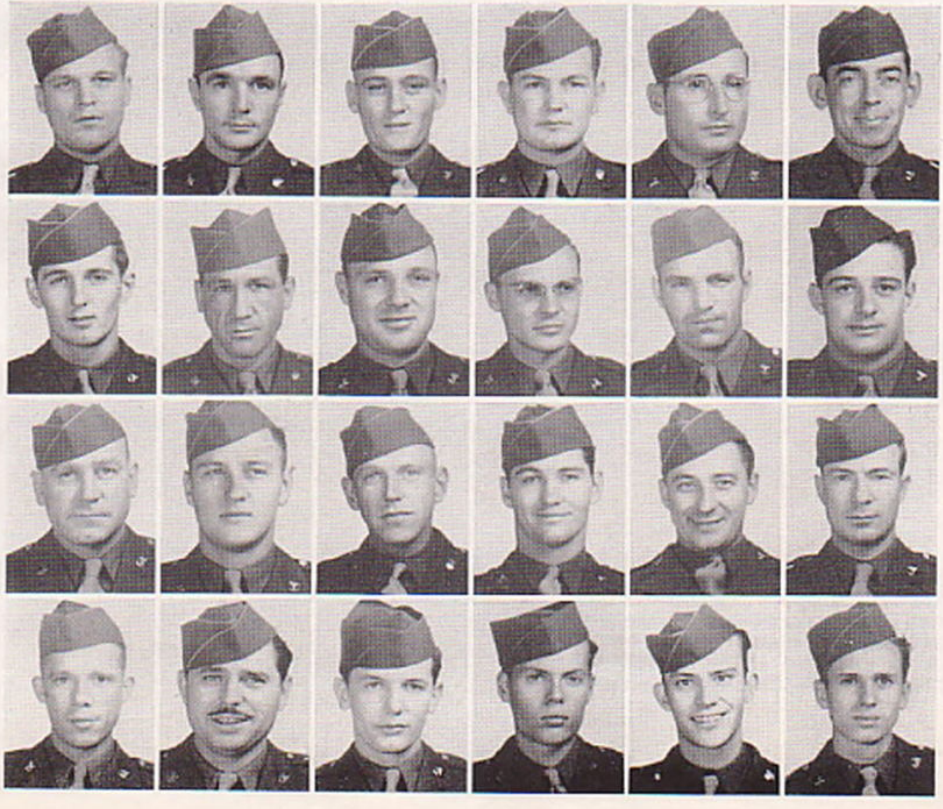

★

COMPANY D

122D MEDICAL BATTALION



"We are determined to learn it (the job of a soldier) so that every man who ever wore the Rainbow may look upon his old emblem with a new delight, with a vision dimmed by nothing more than his own tears of reawakened pride."
(Major General Harry J. Collins, Division Commander.)

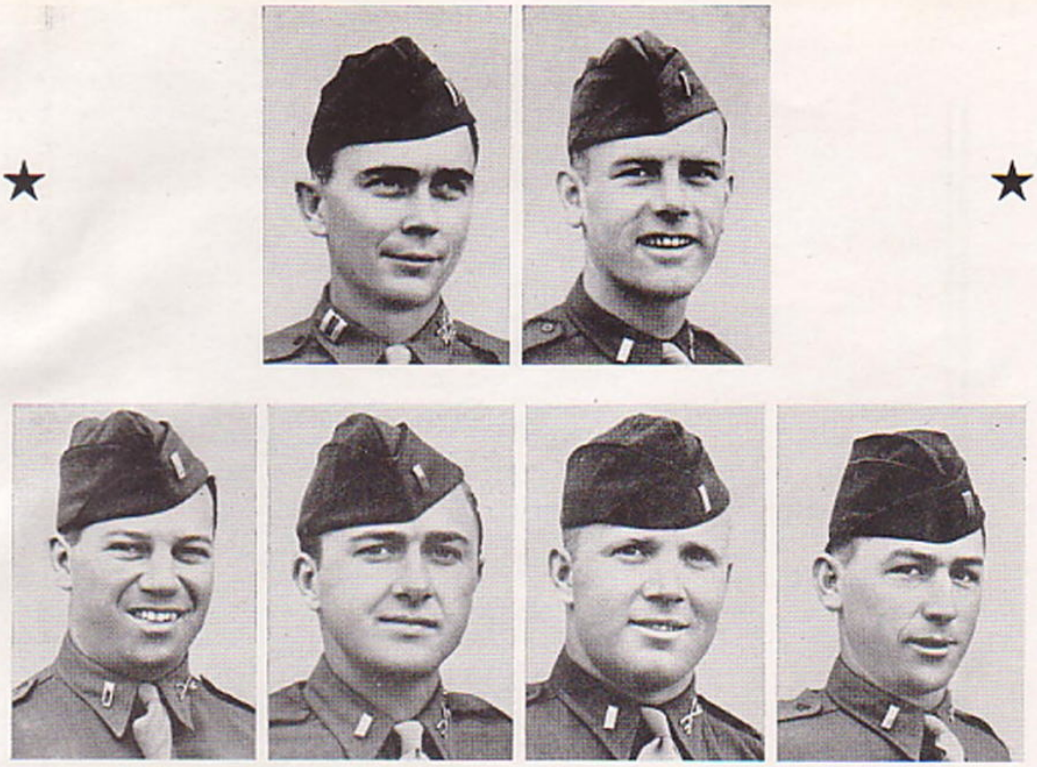

HEADQUARTERS 42D CAVALRY RECONNAISSANCE TROOPS

A good soldier is a well-dressed soldier.

HEADQUARTERS 42D CAVALRY RECONNAISSANCE TROOPS



"There is going to be one kind of officer in this division—and one kind only—a man who thinks first and constantly of the welfare of those under him, and of himself second, if at all; a man who is everlastingly zealous to improve his professional knowledge, to increase his physical stamina, and his moral courage: a man who will stop at nothing to see that his soldiers are prepared for combat." (Major General Harry J. Collins, Division Commander.)



HEADQUARTERS 42D CAVALRY RECONNAISSANCE TROOPS

"This priceless heritage, all the honors, all its fine tradition, all of these things have been turned over to you. Cherish them as you would your only son: guard them as you would guard your honor: love them better than you love life itself. Do those things and no task will be too great for you, no night too dark, no danger too fearful, no enemy too strong, no battle too fierce." (Major General Harry J. Collins, Division Commander.)

PRAYER OF THE RAINBOW DIVISION



Almighty God we ask Thy approval of the duties placed upon us. Let Thy wisdom, be our wisdom; Thy strength, our strength; Thy will, our cause. Make our minds alert, our bodies strong, our thinking straight; that through no lack of ours a shadow be cast on our Division's bright past, nor its future light be dimmed.

We commend the Rainbow Division, its Commander and its men, to Thee, as an instrument of Thy righteous justice.

As the rainbow supports Thy heavens in wondrous beauty, so grant that our Division shall support our nation in the blue of its valor, the gold of its love, and the red of its sacrifices.

Amen.





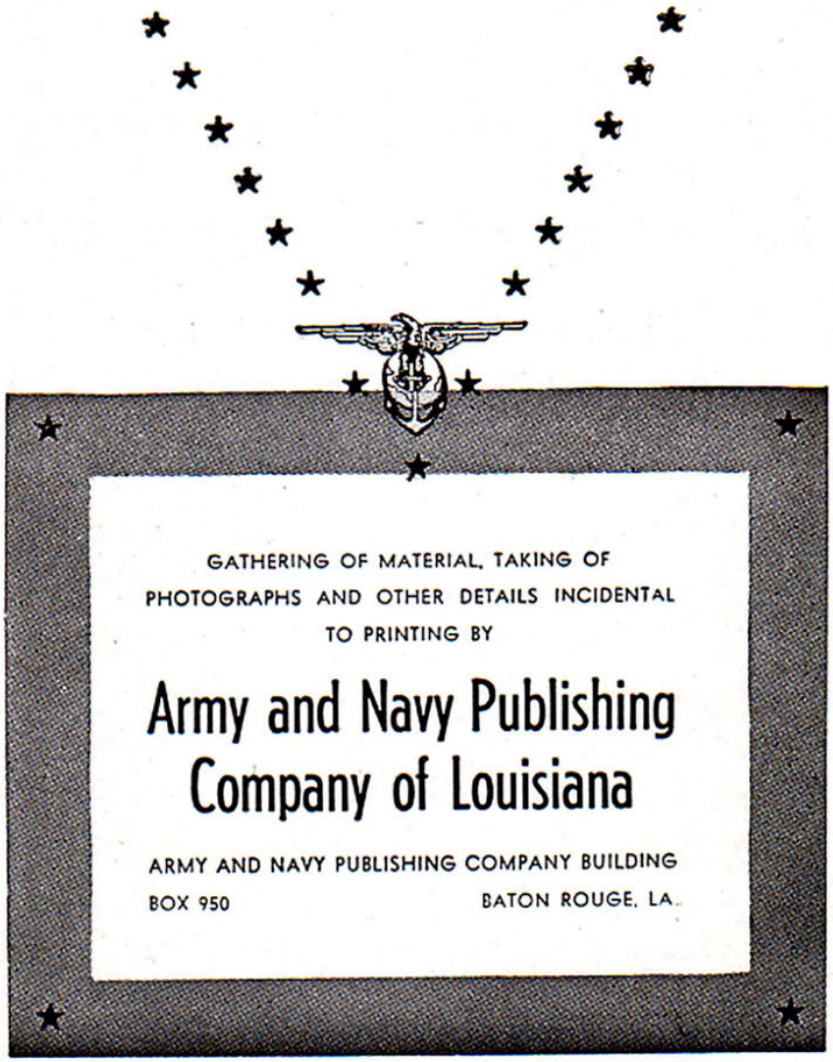

This book is produced in full compliance with government wartime regulations regarding the conservation of paper and other materials.



